GY

c
974.402
M642min
1924
rept.88
1988509

M. L.

REYNOLDS HISTORICAL
GENEALOGY COLLECTION

ALLEN COUNTY PUBLIC LIBRARY
3 1833 01796 9525

1924 - MILTON, MASS.
VITAL RECORDS
Pages 77-89

GENEALOGY
974.402
M642MIN
1924

MILTON FIRE ALARM TELEGRAPH

Location of Boxes

12	Thacher Street, near Kahler Avenue.
13	Blue Hill Terrace and Crown Street.
14	Blue Hill Avenue and Oak Street.
15	Blue Hills Parkway and Houston Avenue.
16	Brook Road, near residence of Mrs. T. H. Hinckley.
17	Blue Hill Avenue and Brush Hill Road, Mattapan.
18	Eliot and Capen Streets.
19	Eliot Street and Hawthorn Road.
121	Thacher Street and Blue Hills Parkway.
131	Warren Avenue, near Dyer Avenue.
*132	Revere Street and Dyer Road.
*141	Blue Hill Avenue and Columbia Street.
142	Cheever Street.
*143	Brush Hill and Aberdeen Roads.
151	Tucker School.
153	Kahler Avenue, near Blue Hills Parkway.
161	Hinckley and Allerton Roads.
*172	Boston. Cross River at Mattapan.
191	Wm. Curtis Sons Co. Lumber Yard.
21	Brush Hill Road and Atherton Street.
*22	No School.
23	Brush Hill and Bradlee Roads.
24	Brush Hill Road, near residence of Mrs. J. C. Whitney.
25	Brush Hill and Smith Roads.
*26	Brush Hill Road and Metropolitan Avenue.
27	Blue Hill Avenue and Robbins Street.
*251	Beacon Street and Smith Road.
*3	Police Call.
31	Pleasant Street and Reedsdale Road.
32	Randolph Avenue and Centre Street.
34	Pleasant Street, opposite Wadsworth School.
35	Hillside Street, opposite residence of C. C. Copeland.
36	Highland and Reed Streets.
37	Central Fire Station.
38	Highland Street, near Spafford Road.
39	Reedsdale and Spafford Roads.
*311	Randolph Avenue and Reedsdale Road.
312	Hillside and Forest Streets.
315	Hillside Street, near C. H. Parker's Farm.
321	Milton Academy Dormitory.
*322	Centre Street and Dudley Road.
341	Pleasant Street and Edgehill Road.
*342	Milton Hospital and Convalescent Home.
351	Randolph Avenue, near Town Line.
371	Thacher Street and Central Avenue.
372	High School.
	Canton Avenue and Reedsdale Road.
4	Baker Chocolate Mills.
41	Canton and Irving Avenues.
42	Randolph Avenue and School Street.
43	Adams Street, near Milton Water Dept. office.
45	Central Avenue and Maple Street.
46	Central Avenue and Hinckley Road.
47	Canton Avenue and Brookhill Road.
48	Eliot Street and Oak Road.
412	Glover School.
431	Morton and West Side Roads.
*432	Boston. Cross River at Milton.
*451	Boston. Cross River at Central Avenue.
*452	Boston. Cross River at Central Avenue.
453	National Biscuit Co. Factory, Eliot Street.
5	Canton Avenue and Holmes' Lane.
51	Canton Avenue, near C. W. Whittier's Avenue.
52	Canton Avenue and Robbins Street.
53	Blue Hill Avenue and Atherton Street, Hose House No. 4.

54	Canton Avenue, near Dollar Lane.
56	Blue Hill Avenue and Brush Hill Road, Blue Hill.
57	Milton Street, near residence of Robert Saltonstall.
512	Town Farm.
521	Blue Hills Parkway, near Blue Hill Ice Co.'s houses.
542	Canton Avenue, near A. L. Rotch Estate.
***561**	Brush Hill Road, near residence of R. H. Hallowell.
***562**	Canton.
6	Belcher School.
***61**	Randolph Avenue and Hutchinson Street.
62	Adams Street and Churchill's Lane.
63	Adams Street, near residence of George Wigglesworth
64	Junction Adams, Centre, and Pleasant Streets.
65	Edgehill Road and Otis Street.
67	Granite Avenue and Adams Street, Hose House No. 2.
68	Granite Place and Brackett Street.
69	Washington and Eaton Streets.
641	Adams and Squantum Streets.
642	Edgehill Road and Plymouth Avenue.
643	Brook Road and Pleasant Street.
***644**	Brook and Governor's Roads.
651	Huntington Road.
652	State and Sheldon Streets.
671	Pierce, near Pond Street.
***672**	Quincy.
***691**	Adams Street, near Town Line.
71	Granite Avenue and Squantum Street.
72	Antwerp and Pierce Avenues.
73	Granite Avenue, near Railroad Crossing.
***74**	Squantum and Pine Grove Streets.
***75**	Hope Avenue and Cedar Terrace.
91	Canton and Blue Hill Avenues. } Special
92	Harland Street, entrance to Reservation } Signals
93	Park Headquarters, Hillside Street } for Fires
94	Forest Street, Quincy Line } in the
95	Randolph Avenue, Quincy Line } Blue Hills
96	Randolph Avenue and Highland Street } Reserv'n.

*Special Signals.

Directions for Sounding an Alarm

Open outside door of Fire Alarm Box, then pull the hook down **ONCE** and let go. Remain at Box until arrival of Firemen and direct them to the Fire.

Signals

1	One blow, 7.30 A.M., 12 M., 5.45 P.M. Fire Alarm Tests.
1-1	Two blows, Recall.
1-1-1	Three blows followed by four rounds of box number, general alarm.

Signal for No School

The signal 2-2 sounded four times on the fire alarm at

7.15 o'clock means no school sessions for all schools for entire day.

7.30 o'clock means no school sessions for all schools below the Junior High School for the entire day.

11.40 o'clock means no afternoon session for all schools below the Junior High School — this signal will not be sounded if the 7.15 or the 7.30 signal has been sounded.

The 7.15 signal will rarely be sounded as it includes the closing of the High and Junior High Schools. If the 7.15 signal is given, the 7.30 signal will be unnecessary.

The widely varying conditions in the several parts of Milton make it difficult to reach decisions equally fair to all interests. Parents are, therefore, expected to exercise discretion in regard to their own children.

BOARD OF FIRE ENGINEERS

J. HARRY HOLMES, *Chief*
HENRY F. BRIERLY
ERNEST C. SOULIS, *Clerk*

Emergency calls for Fire Department should be "Milton Fire Department — Emergency"

88th

Annual Town Report

of

MILTON

MASS.

FOR THE YEAR ENDING

DECEMBER 31, 1924

COMPILED BY

THE AUDITORS

Boston
Wright & Potter Printing Company
32 Derne Street
1925

STATEMENT OF THE AUDITORS

To the Citizens of Milton.

In accordance with the Revised Laws and the By-Laws of the Town, we have examined the books and accounts of all officers and committees intrusted with the expenditure of money, and all original bills and vouchers on which moneys have been paid from the treasury, for the year ending December 31, 1924, and have found the same correct.

Following out the ideas of the President of the United States and our Honorable Board of Selectmen as to economy, we have, as far as possible, eliminated the printing of all unnecessary records, especially as to the itemized bills, which have been approved and paid, of the different departments. As the records are public property, any or all information pertaining to any department may be had from the Accounting Department at the Selectmen's office.

Respectfully submitted,

J. HERBERT RAYMOND,
FREDERICK N. KRIM,
ARTHUR S. FORBES,
Auditors.

MILTON, MASS., December 31, 1924.

INDEX

1988509

	PAGE
April Primaries	60
By-Laws	13
Fire Alarm Card	(See Colored Insert)
Jitney Busses	100
Lay-out of New Streets	98
Legislative Acts	33
March Meeting	39, 58
November Meeting	70, 76
Regulation of Carriages and Vehicles	37
Second-hand Articles	99
September Primaries	64
Street Directory	6
Tax List	215
Town Officers	10
Vital Statistics:	
Births	77
Marriages	83
Deaths	86

DEPARTMENT REPORTS

Assessors	104
Bird Warden	106
Cemetery	106
Collection of Ashes and Garbage	119
Fire Alarms	109
Fire Engineers	107
General Contractor	120
Health	119
Inspector of Animals	122
Inspector of Buildings	122
Inspector of Milk	120
Inspector of Plumbing	121
Inspector of Slaughtering	121
Librarian	133
Moth Department	118
Park Commissioners	124
Planning Board	147
Police	125
Public Library, Treasurer's Report	136
Public Library, Trustees' Report	132
Public Welfare	129
School Report	317
Sealer of Weights and Measures	137
Selectmen	93

PAGE
Sewer Commissioners 138
State Chief Examiner's Report 148
Superintendent of Streets 140
Superintendent of Wires 123
Tree Warden 116
Water Commissioners 142

FINANCIAL STATEMENTS

Annuity to K. K. McDermott 187
Assessors 182
Audit of Accounts and Installation of an Accounting System 147
Auditor 181
Auditors 181
Balance Sheet 212
Blue Hill Avenue — Reconstruction 185
Brook Road, Skating Pond 187
Building Inspector 183
Cemetery 188
Cemetery, Perpetual Care Bequests 189
Central Avenue, Widening 185
Collection of Ashes and Garbage 185
Collector 182
Committee on Eastern Massachusetts Street Railway, 1923 181
Committee on Suffolk Resolves 181
Completion and Filing of Records 184
East Milton Playground 187
Eastern Massachusetts Street Railway 188
Election and Registration 182
Engineering 182
Fire 183
Fire Alarm 183
Funded Debt of the Town 200
Funds Held by the Town 199
Granite Avenue Bridge, Maintenance 185
H. F. W. Post 102, G. A. R. 187
Health 184
Highways 185
Hydrant 183
Inspector of Animals 184
Insurance 188
Interest 189
Interest on Trust Funds 189
July Fourth, 1924, Celebration 187
Law 182
Library 186
Maturing Debt 189
Milton Planning Board 181
Moths 183
Parks 186
Pensions, Firemen's Widows 187

PAGE
Pensions, Laborers 187
Pensions, Police and Fire 187
Pensions, Public School Teachers 187
Police 182
Public Welfare 186
Reserve Fund 188
Schools 186
Sealer of Weights and Measures 183
Selectmen 181
Sewer Assessments 192
Sewer Construction 184
Sewer Maintenance 184
Sewer Survey System 184
Sidewalk Assessments 192, 193
Sidewalks 185
Soldiers' Relief 186
State Aid 186
Street Lighting 185
Tax Collector 197
Thacher Street Bridge 185
Town Bonds, Treasurer's Report 201
Town Clerk 182
Town Hall and Lot 182
Town Reports 188
Town Treasurers' Reports 206–210
Treasurer 181
Tree Warden 184
Trust Funds 210
Tucker School, Construction 186
Wadsworth Fund, Trustees' Report 190
Warrant Committee 181
Water Department 207
Water Main Extensions 188
Wire 183
World War Memorial 188

STREET DIRECTORY

Aberdeen Road, from Brush Hill Road to Blue Hill Avenue, Mattapan.[1]
Adams, from Boston line over Milton Hill to Quincy line.
Allerton Road, from Central Avenue to Hinckley Road.[1]
Andrew Road, from Babcock.
Antwerp Avenue, from Squantum, near Granite Avenue.[1]
Artwill, from Reedsdale Road, near car barn, to Randolph Avenue.[1]
Ash, from Lyman Road.[1]
Atherton, from Brush Hill Road to Canton Avenue.
Austin, from Blue Hill Avenue to Blue Hills Parkway.
Avalon, from Eliot to Lancaster Road.
Babcock, from Adams to Hollis, East Milton.
Bailey Avenue, from Pleasant.[1]
Barnard Avenue, from Adams to Brook Road.[1]
Bates Road, from Granite Place to Belcher Circle.
Beacon, from Fairmount Avenue to Beacon Street Circle.
Beal's Court. See Boulevard, East Milton.
Beech, off Lyman Road, to Mathaurs.[1]
Belcher Circle, from Granite Place to brook.
Belvoir Road, from Blue Hill Avenue to Blue Hills Parkway.[1]
Berlin Avenue, from Squantum, near Granite Avenue.[1]
Birch, off Lyman Road, to Mathaurs.[1]
Blue Hill Avenue, from junction of Parkway and Brush Hill Road to Canton Avenue.
Blue Hills Parkway, from bridge at Mattapan to Canton Avenue.
Blue Hill Terrace, from Parkway to Blue Hill Avenue.
Boulevard, formerly Beal's Center, from Bryant Avenue to Edge Hill Road.
Brackett, from Granite Place to Washington.
Bradlee Road, from Blue Hill Avenue to Brush Hill Road.
Brandon, from Brook Road to Hinckley Road.
Breck, from Thacher to Clapp.
Briarfield Road, from Brook Road to Eliot.
Bronsdon's Lane, from Canton Avenue, near Dollar Lane.[1]
Brook Road, from Brush Hill Road to Adams.
Brook Hill Road, from Canton Avenue to Eliot.
Brookside Park, off Brook Hill Road.
Brush Hill Road, from junction of Parkway and Blue Hill Avenue to Canton Avenue.
Bryant Avenue, from Adams to Quincy line.
Buckingham Road, from Reedsdale Road to Highland.[1]
Bunton Place, from Brackett to land of F. E. Badger.
Bunton Street, from Bunton Place to Washington Street.
Canton Avenue, from Adams to Canton line.
Cantwell, off Eliot, near Valley Road.[1]
Capen, from Eliot to Neponset River.
Catherine Road, from Blue Hills Parkway to Dyer Road.[1]
Cedar, from Bailey Avenue to Lyman Road.[1]
Cedar Terrace, from Squantum to Hope Avenue.[1]
Central Avenue, from Thacher to Neponset River.
Centre, from junction Canton Avenue, White and Reedsdale Road, to Adams.
Cheever, from Blue Hill Avenue to Brush Hill Road.
Church Place, from Church to Belcher Circle.
Church, from Adams to brook.
Churchill, from Blue Hill Avenue to Parkway.[1]
Churchill's Lane, from Adams, Milton Hill, to Centre.
Clapp, from Pine Tree Brook to Thacher, near Town Hall.
Cliff Road, from Eliot opposite Hinckley Road, to Eliot opposite Columbine Road.[1]
Columbia, from Blue Hill Terrace to Blue Hill Avenue.[1]

[1] Private way.

Columbia Park, off Brook Road, near Parkway.
Columbine Road, from Central Avenue to Eliot.
Concord Road, from Brush Hill Road to Blue Hill Avenue. [1]
Cottage Court, off Pleasant, near Reedsdale Road. [1]
Crown, from Blue Hill Terrace to Oak View. [1]
Curtis Road, from Parkway to Eliot. [1]
Curtis, from Grafton Avenue to Plymouth Avenue. [1]
Dana Avenue, from Brush Hill Road to Hyde Park line.
Decker, from Blue Hill Avenue, nearly opposite Tucker. [1]
Denmark Avenue, from Squantum, near Quincy line. [1]
Dollar Lane, from Canton Avenue to Blue Hill Avenue.
Dudley Road, from Adams to Centre, near the cemetery. [1]
Dyer Avenue, from Blue Hills Parkway to Warren Avenue.
Dyer Road, from Warren Avenue to Meagher Avenue. [1]
Eaton, from Washington to Quincy line.
Edge Hill Road, from Adams, opposite East Milton depot, to Pleasant.
Eliot, from Adams to Parkway.
Eliot Circle, off Eliot, near Parkway.
Elm, from Canton Avenue beyond Town Hall.
Fairmount Avenue, from Brush Hill Road to Hyde Park line.
Fairfax Road, from Brook Road.
Fairlawn Avenue, from Catherine Road to Meagher Avenue. [1]
Fenno's Lane, from Squantum, near railroad. [1]
Forbes' Avenue, off Adams, Milton Hill. [1]
Forest, from Hillside to Quincy line. [1]
Frothingham, from Canton Avenue to Brook Road.
Grafton Avenue, from Edge Hill Road to Curtis.
Granite Avenue, from Quincy line to Boston line.
Granite Place, from Adams to Quincy line.
Green, from Canton Avenue to Canton line.
Grove, from Warren Avenue. [1]
Gun Hill Road, from Pleasant to Randolph Avenue.
Gun Hill Road, from Randolph Avenue to Centre. [1]
Harland, from Canton Avenue to Hillside.
Harold, from Warren Avenue to Dyer Avenue. [1]
Hawthorn Road, from Eliot Street to Briarfield Road. [1]
Hazel, off Pleasant. [1]
High, from Canton Avenue to Eliot.
Highland, from Canton Avenue, near Town Hall, to Randolph Avenue.
Hillside, from Randolph Avenue to Canton line.
Hinckley Road, from Central Avenue to Eliot.
Hobson, from Brook Road to Canton Avenue. [1]
Holborn, off Otis. [1]
Hollis, from Adams, near East Milton depot, to Edge Hill Road.
Hope Avenue, off Granite Avenue, beyond Squantum. [1]
Horton Place, off Pleasant, near Edge Hill Road. [1]
Howard Street, off Washington Street.
Houston Avenue, from Parkway to Brook Road Playground.
Hudson, from Blue Hill Avenue to Columbia. [1]
Huntington Road, from Edge Hill Road.
Hutchinson, from Adams to Randolph Avenue.
Johnson Street, off Washington Street.
Kahler Avenue, from Parkway to Thacher.
Katherine Street, off Blue Hills Parkway.
Laurel Road, from Thacher Street to West Street. [1]
Lincoln, from Thacher to Brook Road.
Lothrop Avenue, from Decker to Churchill. [1]
Lyman Road, off Pleasant, near Gun Hill Road. [1]
Maple, from Central Avenue to Oak Road.
Martin Place, off Bryant Avenue. [1]
Mathaurs, from Pleasant, near Gun Hill Road. [1]
Meagher Avenue, from Warren Avenue, near Parkway. [1]

---

[1] Private way.

Mechanic, from Adams to Granite Avenue.
Metropolitan Avenue, from Brush Hill Road to Hyde Park line.
Meredith Circle, from Reedsdale Road to Reedsdale Road.
Milton Avenue, off Pleasant, opposite Horton Place.
Milton, from Blue Hill Avenue to Brush Hill Road.
Morton Terrace, from Morton Road.
Morton Road, from Canton Avenue to Eliot.
North Russell, from Randolph Avenue to Russell.
Norway Road, from Cliff Road to Cliff Road.[1]
Oak, from Parkway to Brush Hill Road.
Oak Road, from Valley Road to Eliot.
Oak View, from Hudson to beyond Crown.[1]
Orono, from Thacher to Brook Road Playground.
Otis, from Edge Hill Road to Adams.
Pagoda, from Blue Hill Avenue to Columbia Road.[1]
Pagoda Circle, out of Pagoda.[1]
Park, from Canton Avenue, opposite Robbins.[1]
Parkway. See Blue Hills Parkway.[1]
Petersburg Avenue, from Squantum, near Granite Avenue.
Pierce, from Adams to Granite Avenue, near Quincy line.
Pine, from Bailey Avenue to Lyman Road.[1]
Pine Grove Street, from Squantum to Hope Avenue.[1]
Pine Road, from Hinckley Road to Brook Road.[1]
Pleasant, from Adams to Randolph Avenue.
Plymouth Avenue, from Edge Hill Road to Curtis.[1]
Projecta Road, from Adams, East Milton.[1]
Quarry Lane, from Pleasant to Quincy line.[1]
Randolph Avenue, from Adams junction, Canton Avenue, to Quincy line.
Reed, from Highland to Randolph Avenue.
Reedsdale Road, from Canton Avenue, at junction White and Centre Streets, to Pleasant.
Reservation Road, from Adams to Edge Hill Road.[1]
Revere, from Warren Avenue.[1]
Ridge Road, from Brook Road to Columbine Road.[1]
Robbins, from Brush Hill Road to Canton Avenue.
Rockview Road, from Eliot to Valley Road.
Rockwell Avenue, off Washington, to Beale Street.
Rockwell Place, off Rockwell Avenue.
Rose, off Birch.[1]
Ruggles Lane, from Canton Avenue to Central Avenue.[1]
Russell, from Randolph Avenue to Canton Avenue.
Savin, from Columbia to Pagoda Circle.[1]
School, from Central Avenue to Randolph Avenue.
Sheldon, from State to Quincy line.
Smith Road, from Brush Hill Road to Beacon.
Spafford Road, from Reedsdale Road to Highland.
Spruce, off Birch.[1]
Squantum, from Adams to Quincy line.
State, from Bryant Avenue to Plymouth Avenue.
St. Agatha, from Adams Street.[1]
Thacher, from Canton Avenue to Brook Road, near Parkway.
Thistle Avenue, from Granite Avenue to Neponset River.[1]
Tucker, from Blue Hill Avenue to Brush Hill Road.
Union Avenue, from Blue Hill Avenue to Oak.[1]
Valley Road, from Eliot to Central Avenue.
Verndale Road.[1]
Victoria, from Blue Hill Avenue to Columbia.[1]
Viola, from Thacher to Brook Road Playground.[1]
Virginia Street, off Hawthorn Road.
Vose's Lane, from Centre to Brook Road.
Waldeck Road, from Reservation Road, junction Adams, to Edge Hill Road.[1]
Walnut, from White to Clapp.

---

[1] Private way.

Warner Road, from Huntington Road to Webster Road.[1]
Warren, from Adams to Squantum.
Warren Avenue, from Blue Hills Parkway to Brook Road Playground.[1]
Washington, from Adams, near Quincy line.
Webster Road, from Edge Hill Road to Warren Road.[1]
West, from Parkway to Kahler Avenue.[1]
Westbourne, from Otis.[1]
West Side Road, from Brook Hill Road across Morton Road.
Wharf, from Adams to Milton depot.
White, from Central Avenue to Canton Avenue, opposite Reedsdale Road.
White Lawn Avenue, from Canton Avenue, near school.
Williams Avenue, from Brush Hill Road to Hyde Park line.
Willoughby Road, from Eliot Street to Blue Hills Parkway.[1]
Winthrop, from Warren Avenue to Dyer Avenue.[1]
Wolcott Road, from Brush Hill Road, junction Atherton, to Hyde Park line.[1]
Woodland Road, off Canton Avenue.

---

[1] Private way.

TOWN OFFICERS OF MILTON

Elected for the Municipal Year 1924-1925

Selectmen and Surveyors of Highways

ROGER WOLCOTT — JOSIAH BABCOCK — KENNETH D. JOHNSON

Town Clerk
G. FRANK KEMP

Town Treasurer
MAURICE A. DUFFY

Assessors

WILLIAM W. CHURCHILL — CHARLES H. HORNE — CLARENCE BOYLSTON

School Committee

HENRY W. B. ARNOLD — HARRIET WHITTIER — LEONARD M. PATTON
ELMER P. FLETCHER — GEORGE Y. BADGER — J. HENRY SCOTT

Collector of Taxes
G. FRANK KEMP

Auditors

J. HERBERT RAYMOND — ARTHUR S. FORBES — FREDERICK N. KRIM

Board of Health

JACOB S. LINCOLN — PAUL R. WITHINGTON — STEPHEN B. AMES

Park Commissioners

MALCOLM DONALD — CLYDE L. WHITTIER — WILLIAM G. RODD

Trustees of Public Library

FRANK E. LANE — Rev. RODERICK STEBBINS — NATHANIEL T. KIDDER
ARTHUR S. PIER — ARTHUR H. TUCKER — ALEXANDER McADIE
ROBERT SALTONSTALL — ROGER L. SCAIFE — FREDERIC M. STONE

Trustees of Cemetery

ASAPH CHURCHILL — THOMAS K. CUMMINS — REGINALD L. ROBBINS
ELLERTON P. WHITNEY — PERCY E. SHELDON

Sewer Commissioners

FREDERICK A. EUSTIS — FRED Y. MARSHALL — EDWARD L. CUTTER

Water Commissioners

MARCY L. SPERRY — EDWARD E. FORD — EDWARD L. HURD

Board of Public Welfare

HORACE N. PLUMMER — FREDERICK CHASE — EDITH E. STEBBINS
CHARLES W. ROLLINS — HUGH McCUE

Trustees of Wadsworth Fund

GEORGE WIGGLESWORTH — H. CLIFFORD GALLAGHER — LINCOLN BRYANT

Planning Board

W. LAWRENCE MURPHY — JAMES S. RUSSELL — JESSE B. BAXTER
DAVID A. HEFFERNAN

Constables

PELEG BRONSDON — MAURICE PIERCE
TIMOTHY McDERMOTT — JAMES R. TRAVERS

Tree Warden
RALPH E. FORBES

Moderator
CHARLES S. PIERCE

Bird Warden
RALPH E. FORBES

Measurers of Lumber

GEORGE E. BURT — CARL R. HORNE

Representative in General Court, Fourth Norfolk District
JOSIAH BABCOCK

TOWN OFFICERS OF MILTON

Appointed by the Selectmen

Town Counsel
LINCOLN BRYANT

Legislative Counsel
FELIX RACKEMANN

Fire Engineers
ERNEST C. SOULIS
F. ELLIOT CABOT
J. HARRY HOLMES

Forest Warden
J. HARRY HOLMES

Chief of Police
JAMES R. TRAVERS

Special Police

THOMAS WATSON
JOHN CAMPBELL
JAMES J. CUMMINGS
JAMES H. SULLIVAN
PATRICK J. BANNIN
JAMES SANGSTER
FRED ALMGREN
ERNEST P. WARNER
THOMAS H. KELLY
ERNEST E. LEAVITT
WILLIAM M. HANSBERRY
CLARENCE E. JOHNSON
FRED A. REID
TIMOTHY H. LYONS
JAMES W. ELDRIDGE
WILLIAM A. HALEY
HENRY R. DAVIS
THOMAS W. POND
JOSEPH F. WHITE
HERBERT A. GOUDEY
ARTHUR O. ALLEN
JOHN McKENZIE
DENNIS L. TERRY
GEORGE SIMPSON
THOMAS B. GORDON
JOHN B. SANGSTER
WILLIAM J. EARLE
JAMES A. McKEOUGH
ANDREW KERR
ROBERT Z. BELL
ROGER E. BATES
WALTER C. SMITH

Agent of the Industrial Accident Board representing Milton
W. NEWTON HARLOW

Public Weighers
CHARLES C. COPELAND
JOSEPH J. LANDERS
J. HERBERT RAYMOND
WILLIAM H. McGEE

Public Weighers and Weighers of Hay and Straw
PETER J. BARRY
GILBERT MUNROE

Public Weighers and Weighers of Coal
RALPH H. DODD
H. DUDLEY CHURCHILL

Superintendent of Wires
ERNEST E. CHOATE

Clerk of Board of Selectmen
JOSEPH H. DUFFY

Inspector of Buildings
GEORGE E. BURT

Inspector of Animals
JAMES SPENCER

Deputy Inspector of Buildings
JOHN H. BURT

Superintendent of Town Hall
JAMES SANGSTER

Registrars of Voters
G. FRANK KEMP, Town Clerk (*ex officio*)
JOSEPH A. REIN [1]
FRANK L. RICHARDS [2]
PATRICK F. MAHONEY [3]

Art Commissioners
ELIOT T. PUTNAM [1]
WILLARD B. LUTHER [3]
GEORGE F. SHEPARD [2]

Appointed by the Board of Health

Inspector of Plumbing
LORENZO E. YOUNG

Deputy Inspector of Plumbing
BERNARD F. MURRAY

Inspector of Milk
PETER S. BURNS

Collector of Ashes and Garbage
SAMUEL G. CRAIG

---

[1] Term expires May, 1925. [2] Term expires May, 1927. [3] Term expires May, 1926.

Appointed by the Board of Assessors

Clerk of Assessors
WALLACE C. TUCKER

Appointed by the Sewer Commissioners

Superintendent of Sewers
C. FRED JOY, Jr.

Appointed by the Cemetery Trustees

Superintendent of Cemetery
THOMAS W. POND

Appointed by State Fire Marshal

Licensing Commission for One and Two Car Garages

J. HARRY HOLMES
GEORGE E. BURT
JOSEPH H. DUFFY

List of Special Police Officers comprising Members of Milton Post No. 114, American Legion, appointed by the Selectmen to act in Cases of Emergency

RICHARD C. WARE
HERBERT E. FLEISCHNER
MICHAEL J. LONG
STANLEY C. MacGAREGILL
FRANK G. NILSON
NORTON WIGGLESWORTH
FREDERICK L. RIPLEY
JOHN G. McHARDY
Dr. PAUL R. WITHINGTON
HAROLD L. FABIAN
RALPH S. RICHMOND
LLEWELLYN L. CROSS
CARROLL K. MARTIN
ROLAND H. CHOATE
BENJAMIN F. GRAHAM
WALTER L. TABER
ALFRED BECK, Jr.
WILLIARD C. EVERETT
JOHN WARE
FRANK P. CUNNINGHAM
JOHN H. HOULAHAN
EDWARD F. MELVIN
Dr. WALTER A. LANE
EDWARD S. MUNROE
GEORGE F. BEARSE
DAVID J. NILSON
HENRY L. CROSS
DWIGHT N. FOSTER
D. MORTON SWIFT
CARLTON R. RICHMOND
LOUIS J. LAWTON
GEORGE A. TREAT
MILTON TUCKER
FRED Y. MARSHALL
SAMUEL J. HAWORTH

REVISED BY-LAWS

Town of Milton, March 2, 1902

Adopted by the Town and approved by the Superior Court May 20, 1902

The amendments to Chapters 2, 3, 4, 7, 8, and 10, adopted by the Town March 2, 1914, March 13 and September 1, 1915, March 11, 1922, were approved by the Attorney-General, December 10, 1914, May 8 and September 22, 1915, April 6 and July 19, 1922

Chapters 12 and 13, adopted by the Town July 10, 1922, were approved July 11 and 21, 1922

CHAPTER 1

General Provisions

Section 1. These By-Laws, contained in this and the succeeding chapters, being ten chapters in all, may be designated as the Revised By-Laws, adding the number of the chapter and section when necessary.

Sect. 2. So far as the provisions of these By-Laws are the same in effect as those of previously existing By-Laws, they shall be construed as a continuation of such By-Laws, but, subject to said limitations and the provisions of the next section, all By-Laws of the Town heretofore in force are hereby repealed; provided that this repeal shall not apply to or affect any By-Law, order, or article heretofore adopted, accepting or adopting the provisions of any statute of the Commonwealth.

Sect. 3. These By-Laws and the repeal of all By-Laws heretofore in force shall not affect any act done, any right accrued, any penalty or liability incurred, or any suit, prosecution, or proceeding, pending at the time when they take effect; nor shall the repeal of any By-Law thereby have the effect of reviving any By-Law theretofore repealed or suspended.

Sect. 4. When in a By-Law anything is prohibited from being done without the license or permission of a certain officer, officers, or board, such officer, officers, or board, shall have the power to license or permit such thing to be done.

Sect. 5. In all the By-Laws of the Town the following words and expressions shall, unless inconsistent with the manifest intent, be severally construed as follows: —

The word *public way* shall include any highway, townway, road, bridge, street, avenue, boulevard, roadway, parkway, lane, sidewalk or square; *the owner or occupant* of a building or land shall include any sole owner or occupant, and any joint tenant and tenant in common of the whole or of any part of a building or lot of land; words purporting to give a joint authority to three or more officers or other persons shall give such authority to a majority of such officers or persons; the word *person* may include corporations; words importing the singular number may apply to the plural number, and words importing the masculine gender may apply to the feminine gender.

Sect. 6. All fines and penalties for the violation of any By-Laws shall, when received, inure to the use of the Town, and be paid into the Town treasury, unless it be otherwise directed by the laws of the Commonwealth or the By-Laws of the Town.

Sect. 7. Whoever violates any of the provisions of the By-Laws of the Town, whether included in these By-Laws or any hereafter enacted, whereby any act or thing is enjoined or prohibited, shall, unless other provision is expressly made, forfeit and pay a fine not exceeding twenty dollars for each offence.

Sect. 8. Whoever shall refuse or neglect to obey any order of any Town officer or board of Town officers, issued under any of the By-Laws of the Town, directed to him and properly served upon him, shall, in cases not otherwise provided for, forfeit and pay for such offence a fine not exceeding twenty dollars.

Sect. 9. Prosecutions for the breach of any of the provisions of the By-Laws of the Town shall be commenced within six months from such breach.

Sect. 10. Any or all of the By-Laws of the Town may be repealed or amended, or other By-Laws may be adopted, at any Town meeting, annual or special, an article containing the subject-matter of the proposed change having been inserted in the warrant for such meeting.

CHAPTER 2

Town Meetings

Section 1. The warrants for all Town meetings shall be directed to the constables of the Town, and the meetings shall be notified by posting attested copies of the warrant in each of the post-offices of the Town at least fourteen days, and by leaving printed copies thereof at the dwelling-houses in the Town at least four days, before the day of such meeting.

Sect. 2. The annual meeting for the election of Town officers shall be held upon the first Saturday of March, the polls to be open at fifteen minutes before six o'clock in the forenoon, and they shall remain open until four o'clock in the afternoon for the election of such other Town officers as are required by law to be elected by ballot, all said officers to be voted for on official ballots. At any time after said four o'clock a vote may be passed to close the polls in not less than ten minutes.

Sect. 3. All business except the election of such officers and the determination of such matters as by law are required to be elected or determined by ballot shall be considered at an adjournment of said meeting to the following Saturday at one-thirty o'clock in the afternoon.

Sect. 4. All motions shall, if required by the Moderator, be reduced to writing before being submitted to the meeting.

Sect. 5. Upon taking the question, if the decision of the Moderator is doubted, or a division of the House called for, the Moderator shall request the voters to be seated, and shall appoint tellers; the question shall then be distinctly stated, and those in the affirmative and negative respectively shall be requested to rise and stand in their places until they are counted by the tellers, who shall carefully count each side and make a report thereof to the Moderator; provided, however, that if prior to the opening of the Town Meeting or adjourned Town Meeting at which any specific Article is considered, twenty-five citizens shall in writing have requested the Moderator to submit any question arising under such Article to vote by ballots in case the decision of the Moderator upon voice vote being taken is doubted, then in such case, if the decision of the Moderator is so doubted or a division of the House called for, vote upon any such question shall be taken by ballots indicating the affirmative or negative, which shall be distributed, collected and counted by the tellers and a report of the count made to the Moderator.

Sect. 6. No vote shall be reconsidered at the same meeting, except upon a motion made within one hour of the adoption of such vote, unless ordered by two-thirds of the voters present and voting thereon.

Sect. 7. When a question is before the meeting, the following motions, viz.: —

to adjourn,
to lay on the table,
for the previous question,
to postpone to a time certain,
to commit (or recommit) or refer,
to amend or substitute,
to indefinitely postpone,

shall have precedence in the order in which they are placed in this section.

In proposed amendments involving amounts or dates, the smallest amount and the shortest time shall be put first.

Sect. 8. After the declaration of the vote for Town officers, fifteen legal voters shall be appointed by the Moderator, who shall constitute a committee to be known as the Warrant Committee. The persons so appointed shall continue as members of said committee until the Town meeting of the ensuing year.

CHAPTER 3

The Warrant Committee

Section 1. The Warrant Committee shall, within two weeks after their appointment, meet, at the call of the member thereof first named, for organization by the choice of a chairman and secretary. And they shall meet thereafter from time to time as they may deem advisable.

They shall have power to fill vacancies in their number by vote, attested copy of which shall be sent by the secretary to the Town Clerk.

Sect. 2. It shall be the duty of the Warrant Committee to inform themselves concerning those affairs and interests of the Town, the subject-matter of which is generally included in the warrants for its Town meetings; and the officers of the Town shall, upon their request, furnish them with facts, figures, and any other information pertaining to their several departments; provided, however, that any such information may be withheld when, in the opinion of the officer or board of officers so requested, the communication thereof might injuriously affect the interests of the Town or its citizens.

Sect. 3. The Warrant Committee shall consider the various articles in the warrants for all the Town Meetings held during the period for which they were appointed including the various articles in the warrant for the annual Town Meeting next after their appointment; they shall also consider all questions submitted to the voters of the Town at any meeting, including State elections under any act or resolve of the Legislature and proposed amendments to the Constitution; and they shall report in print before all such meetings their estimates and recommendations for the action of the Town.

On or before January first of each year each board, committee or officer of the Town shall file with the Selectmen, who shall transmit the same to the Warrant Committee, a statement in detail of the appropriation or appropriations recommended by such board, committee or officer for the work under its or his charge for the ensuing year.

The Warrant Committee shall include in its report of recommendations for the annual Town Meeting a statement setting forth the total appropriations so requested, the appropriations recommended, and the totals of such appropriations requested and recommended, and an estimate of the tax rate for the ensuing year if such recommendations are adopted.

CHAPTER 4

The Town's Finances and Property

Section 1. The financial year shall begin with the first day of March.

Sect. 2. The Selectmen shall annually, not less than seven days before the annual meeting, cause to be printed and distributed among the tax-payers of the Town, a detailed report of all moneys received into and paid out of the Town treasury during the preceding calendar year, with such information and recommendations as they may deem proper, and with detailed estimates of the amounts of money that will be required for the ensuing financial year. With this report shall be printed the records of all meetings of the Town held since the last annual report was printed, the reports of the Auditors, of the Surveyors of Highways, and of the Engineers of the Fire Department, the Collector's account of receipts, payments, and abatements, a list of all taxes assessed, an abstract of the births, marriages, and deaths to be furnished by the Town Clerk, a statement concerning the condition and funds of the public library and the cemetery to be furnished by the Trustees respectively, and a statement of all other funds belonging to the Town or held for the benefit of its inhabitants; also statements of the liabilities of the Town on bonds, notes, certificates of indebtedness, or otherwise, and of the total money paid the Town, the income of which is to be applied to the care of lots in the cemetery. The annual report shall also contain such other matters as may be required by the By-Laws of the Town.

Sect. 3. The assessment of taxes shall be completed and the tax list and warrant shall be delivered to the Collector on or before the first day of August in each year.

Sect. 4. Poll taxes shall be payable on demand, and all other taxes assessed in each year shall be payable on or before the first day of November in the same year; and on all such taxes as are not paid on or before the said first day of November, interest shall be charged at a rate to be fixed annually by the Town, pursuant to Section 71 of Chapter 490 of the Acts of the year 1909, Part I, and the Collector shall use all the means and processes provided by law for the collection of all taxes remaining unpaid after the first day of November in the same year.

Sect. 5. No person being an officer of the Town shall in his official capacity make or pass upon, or participate in making or passing upon, any sale, contract or agreement, or the terms or amount of any payment, in which the Town is interested and in which such officer has any personal interest at variance with that of the Town.

Sect. 6. The Selectmen, being duly authorized by vote of the Town under the limitations imposed by statute, may authorize the Treasurer to borrow money temporarily in anticipation of the collection of taxes, or upon loans authorized by vote of the Town, and to give promissory notes therefor in behalf of the Town, the same to be signed by the Treasurer and countersigned by a majority of the Selectmen.

Sect. 7. No money granted for special purposes shall be applied to any other use unless by a vote of the Town, and all unexpended balances of such grants shall be stated in the annual report.

Sect. 8. The Selectmen shall keep full accounts in respect to the several separate appropriations and the drafts made against each and shall not approve any draft which does not state specifically the appropriation against which it is drawn, whether general or special.

Sect. 9. The Warrant Committee shall send to the Selectmen and to the Auditors certified copies of all votes whereby transfers are made out of the Reserve Fund for extraordinary or unforeseen expenditures.

Sect. 10. No board, committee, or officer of the Town shall commit the Town to any expenditure or liability which would, in the ordinary course of business, be chargeable to the appropriation of which such board, committee or officer is or has been in charge, after such appropriation has been exhausted, or after the satisfaction of all liabilities against it would exhaust it, until either the Warrant Committee shall have transferred additional sums to such appropriation, or until the Town at a meeting of the voters, shall have acted in the matter.

Sect. 11. No grant of a sum of money exceeding five hundred dollars shall be made until the subject-matter thereof has been considered and the estimates reported to the Town, either by the Selectmen or other Town officers, or by the Warrant Committee or some committee chosen for that purpose in pursuance of a vote of the Town.

Sect. 12. The Selectmen shall have full authority as agents of the Town to institute and prosecute suits in the name of the Town, and to appear and defend suits brought against it, unless it is otherwise specially ordered by a vote of the Town.

Sect. 13. Whenever it shall be necessary to execute any deed conveying land or other instrument required to carry into effect any vote of the Town, the same shall be executed by the Selectmen, or a majority thereof, in behalf of the Town, unless the Town shall otherwise vote in any special case.

Sect. 14. Three Auditors shall be chosen by ballot at the annual meeting, who shall have the power and perform the duties prescribed by statute.

CHAPTER 5

The Cemetery

Section 1. The sole care, superintendence, management, and control of the Cemetery shall be intrusted to a Board of five Trustees to serve for the period of five years; one of said Board shall retire and a new member be elected at each annual meeting of the Town.

In case of vacancies in the Board of Trustees the remaining members may fill the same, but any member so chosen shall hold office only until the next annual Town meeting, when a Trustee shall be elected for the unexpired term.

Sect. 2. Citizens of Milton who are heads of families and have been residents of the Town not less than five years shall be entitled to lots in the Cemetery, allowing one lot to a family, subject to the regulations adopted by the Town, upon payment of the charges for putting the lot in order; but by unanimous consent of the Trustees the five years' residence requirement may be waived.

Sect. 3. The Trustees, when in their judgment it shall be deemed advisable, may sell lots at the rate of not less than fifty cents a square foot, but only to those who are in some way connected with Milton people.

Sect. 4. The proprietor of each lot shall cause to be erected, at his own expense, corner-stones, and a step with his name and the number of the lot inscribed on the same, and shall cause his lot to be kept in proper order; and if the proprietor shall omit for thirty days after notice to erect such land marks and to keep the lot in order, the Trustees shall have authority to have the same done at the expense of said proprietor.

Sect. 5. No lot shall be used for any other purpose than as a place of burial for the dead, and no proprietor shall suffer the remains of any person to be deposited within the bounds of his lot for hire; nor shall any proprietor sell or transfer the whole or any part of his lot without the consent of the Trustees.

Sect. 6. If in the judgment of the Trustees any trees or shrubs in any lot shall become detrimental to the adjacent lots or avenues, or dangerous or inconvenient, it shall be the duty of the Trustees to enter upon said lot and to remove said trees and shrubs, or such parts thereof as are thus detrimental, dangerous or inconvenient.

Sect. 7. There shall be no structure or inscription placed in, upon or around any

lot which the Trustees shall deem offensive or improper; and it shall be the duty of the Trustees to remove all offensive or improper objects.

Sect. 8. The Trustees shall have authority to purchase any tomb in the Cemetery offered for sale, paying for the same such sums as, in their judgment, may be fair and reasonable. They shall also have authority to give for any tomb a lot to be constructed on the land occupied by the tomb, or to be selected at some other point in the Cemetery grounds, as they may agree with the proprietor of the tomb. Should there be no living proprietors, or legal representatives of deceased proprietors, the Trustees may take possession of such Tomb, carefully remove its contents to a lot prepared for the purpose, and erect over the remains a suitable memorial stone.

Sect. 9. The following regulations shall be posted within the Cemetery: —

1. All persons are prohibited from driving on the borders.
2. No horse shall be left upon the grounds without a keeper, unless fastened to posts provided for the purpose.
3. All persons are prohibited from discharging firearms within the grounds of the Cemetery, except in connection with military memorial services.
4. All persons are prohibited from writing upon or otherwise defacing any sign, monument, fence, or other structure.
5. All persons are prohibited from gathering flowers, or breaking any tree, plant or shrub.
6. Dogs are not allowed within the Cemetery grounds.

CHAPTER 6

Police Regulations

Section 1. No person shall move or assist in moving any building, over any way which the Town is obliged to keep in repair, without the written permit of the Selectmen being first obtained; nor, having obtained such permit, without complying with the restrictions and provisions thereof.

Sect. 2. Whoever, without a written license from the Selectmen, shall cause or suffer any cart or wagon to remain within the limits of any public way so as in any manner to obstruct travel thereon, or for more than twenty-four hours, shall forfeit and pay a sum not less than one dollar and not more than ten dollars for each offence; and he shall be subject to a like penalty if he neglects to remove the same within the time ordered by such officers, who may revoke such license at any time.

Sect. 3. No person shall place or cause to be placed, upon any public way or sidewalk, any lumber, iron, wood, coal, trunk, bale, box, crate, cask, barrel, package or other thing, and allow the same to remain for more than one hour, or more than ten minutes after being notified by a constable, police officer or the Selectmen.

Sect. 4. Any person who intends to erect, repair or take down any building on land abutting on any way which this Town is obliged to keep in repair, and desires to make use of any portion of said way for the purpose of placing thereon building materials or rubbish, shall give notice thereof to the Selectmen. And thereupon the Selectmen may grant a permit in writing to occupy such a portion of said way to be used for such purpose as in their judgment the necessity of the case demands and the security of the public allows; such permit in no case to be in force longer than ninety days, and to be on such conditions as the Selectmen may require; and especially in every case, upon condition that during the whole of every night, from twilight in the evening until sunrise in the morning, lighted lanterns shall be so placed as effectually to secure all travellers from liability to come in contact with such building materials or rubbish.

Sect. 5. No person shall throw or place, or cause to be thrown or placed, any ice or snow into or upon any public way unless the same be broken into small pieces and spread evenly.

Sect. 6. Whoever, without the written permission of the Selectmen, shall place or cause to be placed in or upon any public way, or sidewalk, any ashes, dirt, rubbish or filth of any kind, or any animal or vegetable substance, shall forfeit and pay a sum not less than one dollar nor more than ten dollars for each offence.

Sect. 7. Whoever shall suffer any horse or grazing beast, or swine, to run at large in the Town, or to feed in any public way either with or without a keeper, and whoever shall drive any such animal upon any sidewalk, or suffer any horse to remain hitched across any sidewalk, shall forfeit and pay a sum not less than one dollar nor more than ten dollars for each offence.

Sect. 8. Three or more persons shall not continue to stand or remain in a group,

or near to each other, on any sidewalk or in any public place in such a manner as to obstruct a free passage for foot passengers, after having been requested by a constable or police officer to move on. Any person who shall violate the provisions of this section shall forfeit and pay a sum not less than one dollar nor more than ten dollars for each offence.

Sect. 9. No person shall dig up or obstruct any portion of any way which the Town is obliged to keep in repair without the permit, in writing, of the Selectmen, nor, having obtained such permit, shall fail to comply with the conditions thereof; and in addition to any penalty to which he may be subjected under these By-Laws for such failure, he shall reimburse the Town for all expenses and damages which, or for which the Town may be compelled to pay by reason of such unauthorized use, or any failure to comply with said conditions.

Sect. 10. No person shall ride or drive any beast of burden, carriage or draught, or shall propel or cause to be propelled any bicycle, tricycle, automobile or any vehicle whatsoever, at a rate of speed exceeding ten miles an hour, in or over any crossing in any public way.

Sect. 11. No person shall permit any team under his care or control to stand across any public way in such a manner as to obstruct the travel over the same for an unnecessary length of time; no person shall stop with any team in any public way so near to another team as to obstruct public travel; and no person shall stop with any team or carriage upon or across any crossing in any public way.

Sect. 12. No person shall drive or take charge of at the same time in any public way two or more vehicles drawn by horses or other beasts; or shall allow any vehicle belonging to him to be driven in any public way without some competent person in charge thereof.

Sect. 13. Whoever shall coast upon ice or snow on Adams Street, between Churchill's Lane and the line of the City of Boston, or upon any public way on which the Selectmen or Superintendent of Police shall by public notice have forbidden such coasting, and whoever shall drive, wheel or draw any coach, cart, wheelbarrow, handcart, velocipede, bicycle or any carriage of burden or pleasure, except children's carriages, or coast upon any sidewalk in the Town, shall forfeit and pay a sum not less than one dollar nor more than ten dollars for each offence.

Sect. 14. Whoever shall behave in an indecent or disorderly manner, or use profane, indecent, or insulting language in or upon any sidewalk, public way, or other public place, to the annoyance or disturbance of any other person there being or passing in a peaceable manner, shall forfeit and pay a sum not less than one dollar nor more than twenty dollars for each offence.

Sect. 15. Any person or persons who shall play or perform on any musical instruments, or sing, parade, march, or congregate in any public way or public place, except in connection with a funeral, without the written permit of the Selectmen, shall forfeit and pay a sum not less than one dollar nor more than twenty dollars for each offence.

Sect. 16. Whoever shall be or remain on any doorstep, portico, or other projection from any house or building, or upon any wall or fence on or near any public way or public place, after being requested by the occupant of the premises or by any constable or police officer to remove therefrom, shall forfeit and pay a sum not less than one dollar nor more than ten dollars for each offence.

Sect. 17. No person shall throw stones, snowballs, sticks, or other missiles, or kick a football or play at any game in which a ball is used, or fly any kites or balloons, in any public way.

Sect. 18. Whoever shall affix, by paste or otherwise, any handbill, placard, notice, or advertisement, or paint, draw or stamp the same, or any marks or figures, to or upon any sign board of the Town, or to or upon any building, fence, wall, tree or structure, without the permission of the owner of such building, fence, wall, tree or structure, shall forfeit and pay a sum not less than one dollar nor more than ten dollars for each offence; and if such handbill, placard, notice, advertisement, mark, or figure be obscene or indecent, the penalty shall not be less than twenty dollars for each offence.

Sect. 19. Whoever shall undertake to enter a particular drain into a common sewer without a permit in writing from the Sewer Commissioners or without complying with the conditions and directions of such permit, shall forfeit and pay a sum not exceeding ten dollars.

Sect. 20. Whoever shall lead or cause to be led into any public way, or running stream, any drain or pipe from any house or other building whereby filthy water or other unclean matter may be emptied into or upon any such public way or running stream; and whoever shall throw, lead or discharge or cause to be thrown, led or dis-

charged, into any public way, or running stream, any noxious or poisonous matter or substance, or any matter or substance which shall cause an offensive smell or odor, or which shall be destructive of, or injurious to, animal life, shall forfeit and pay a sum not less than five dollars nor more than twenty dollars.

SECT. 21. The Selectmen may grant licenses to use a certain portion of any public way as a carriage-stand, under such terms and conditions as they may prescribe; and no person shall use any portion of any public way as a carriage-stand for the solicitation of passengers for hire without a license from the Selectmen. But licenses shall not be confined to one person to the exclusion of other applicants, and shall be granted so as to allow competition and promote public convenience.

SECT. 22. No person shall distribute papers, circulars or advertisements through the Town or any portion thereof in such a manner as to make a litter or otherwise cause public annoyance.

SECT. 23. No person shall fire, discharge, explode or set off any gun, firearm, torpedo, fire-cracker or fire-works in such manner as to frighten any horse, or to disturb the peace or quiet of any neighborhood.

SECT. 24. No person shall wilfully deface or injure any public playground, planting space, flower bed, tree, shrub or grass border.

SECT. 25. No person shall own or keep a dog which by barking, biting, howling or in any other manner is disturbing the peace or quiet of any neighborhood.

SECT. 26. No person shall hawk or peddle any of the articles enumerated in Section 15 of Chapter 65 of the Revised Laws, until he has recorded his name and residence with the Superintendent of Police, and been assigned a number by him, nor unless any vehicle or receptacle in which he shall carry or convey such articles shall have painted on it in letters and figures at least two inches in height the name of the person selling, and the number given him by the Superintendent of Police, and be approved on the first Monday in every month by the Superintendent of Police; provided, however, that the foregoing provisions shall not apply to minors licensed by the Selectmen; and, further, provided that the Selectmen may restrain the sale by minors of any or all such articles.

No person hawking, peddling or selling, or exposing for sale, any articles enumerated in Section 15 of Chapter 65 of the Revised Laws, shall cry his wares to the disturbance of the peace and comfort of the inhabitants of the town.

No hawker or peddler shall carry or convey any articles enumerated in Section 15 of Chapter 65 of the Revised Laws in any manner that will tend to injure or disturb the public health or comfort, nor otherwise then in vehicles or receptacles which are neat and clean and do not leak.

SECT. 27. The Selectmen may license suitable persons to be dealers in and keepers of shops for the purchase, sale, or barter of junk, old metals, or second-hand articles, in the Town. They may also license suitable persons as junk collectors, to collect, by purchase or otherwise, junk, old metals, and second-hand articles from place to place in the Town; and they may provide that such collectors shall display badges upon their persons, or upon their vehicles, or upon both, when engaged in collecting, transporting, or dealing in junk, old metals, or second-hand articles; and may prescribe the design thereof. They may also provide that such shops and all articles of merchandise therein, and any place, vehicle or receptacle used for the collection or keeping of the articles aforesaid, may be examined at all times by the Selectmen or by any person by them authorized thereto. The aforesaid licenses may be revoked at pleasure, and shall be subjected to the provisions of Sections 186 to 189 inclusive of Chapter 102 of the Revised Laws.

Whoever violates any provisions of Sections 26 and 27 shall in cases not otherwise provided for, forfeit and pay for each offence a fine not exceeding twenty dollars.

SECT. 28. The Selectmen may order numbers to be affixed to or painted on the buildings on any street in their discretion. The owner of every house shall comply with such order within thirty days thereafter.

PROSECUTIONS AND PENALTIES.

Except when otherwise provided by law, prosecutions for offences under the By-Laws of the Town may be made by any constable or police officer of the Town.

CHAPTER 7

The Construction and Inspection of Buildings.

Section 1. This Chapter shall constitute and be known as the Building Code and may be cited as such. It provides, in conjunction with Chapter 635, Acts of 1912, known as the "Tenement House Act", for all matters concerning the construction, equipment, alteration, repair, demolition or moving of buildings or structures erected or to be erected in the Town of Milton.

Sect. 2. Whenever the word "Inspector" occurs in this Chapter it means the Inspector of Buildings.

Sect. 3. The Inspector may, so far as is necessary for the performance of his duties, enter any building or premises within the Town at any reasonable hour.

Sect. 4. In this Chapter the following terms shall have the meanings respectively assigned to them:

First Class Buildings: A first class building shall consist of fireproof material throughout, with floors constructed of iron, steel or reinforced concrete beams, filled in between with terra cotta or other masonry arches or with concrete or reinforced concrete slabs. Wood may be used only for under and upper floors, window and door frames, sashes, doors, interior finish, handrails for stairs, necessary sleepers bedded in cement, and for isolated furrings bedded in mortar. There shall be no air space between the top of any floor arches and the floor boarding.

Second Class Buildings: Second class buildings shall include all buildings not of the first class, the external and party walls of which are of brick, stone, iron, steel, concrete, reinforced concrete, concrete blocks or other equally substantial and fireproof material.

Third Class Buildings: Third class buildings shall include all buildings not of the first or second class.

Thickness of Wall: The minimum thickness of such wall.

Grade: Average grade of the ground immediately adjoining a building.

Cellar: A story more than one-half below the average grade of the ground immediately adjoining a building.

Wooden Frame Building: Any building of which an external wall is constructed wholly or partly of wood. Wood frames covered with metal, wire lath and plaster or brick shall be deemed to be wood structures.

Reinforced Concrete: By the term "reinforced concrete" is meant an approved concrete mixture reinforced by steel of any shape so combined that the steel takes up the tensile stress and assists in the resistance to shear.

Story: That part of a building between the top of any floor beams and the top of the floor or roof beams next above.

Permits

Sect. 5. Before the erection, construction or alteration of any building or part of any building, structure or part of any structure, wall, or any platform or flooring to be used for standing or seating purposes, is commenced, the owner or lessee, or agent of either, or the architect or builder employed by such owner or lessee in connection with the proposed erection or alteration shall, except for ordinary repairs, submit to the Inspector a detailed description of the location, purpose and construction of the proposed structure or work on proper blanks to be furnished by the Inspector, and full and complete copies of the plans of such proposed work, and such structural detailed drawings as the Inspector may require.

Such plans and detailed drawings shall be furnished in duplicate and, if approved by the Inspector, one set shall be kept at the building during the progress of the work, open to the inspection of the Inspector or his representative. The other shall be kept on file in the office of the Inspector.

The Inspector may require an applicant for a permit to submit with the plans of a building or other structure detailed drawings and calculations of any portions thereof subjected to unusual stresses, or of complicated construction, or for a steel frame or reinforced construction, or of any type of construction not particularly described in this chapter.

Nothing in this section shall be construed to prevent the Inspector from granting his approval of the erection of any part of a building or structure where the general plans and detailed descriptions have been filed for the same, before the entire detailed plans have been submitted.

Sect. 6. It shall be the duty of the Inspector to approve or reject any plans filed with him pursuant to the provisions of this chapter within a reasonable time and within ten (10) days in any event, and no work shall be commenced until a permit is issued.

Sect. 7. Upon approval of plans the Inspector shall issue a permit. The permit shall be void unless work is commenced within three (3) months from the date thereof.

Sect. 8. No building shall be lathed nor shall any metal ceiling, plaster board or other covering be put on until the Inspector has been notified that the building is ready for such work, and until he has given written consent thereto.

Sect. 9. If a proposed building or structure is of a size or character not provided for by this chapter, plans and specifications of such building or structure shall be submitted to the Inspector and referred by him, with his recommendations thereon, to the Board of Selectmen for approval.

Construction

Sect. 10. The Inspector shall examine all buildings in the course of erection or alteration as frequently as is necessary, to see that the Law and the By-Laws of the Town are complied with.

Sect. 11. Every portion of every building or other structure in process of construction, alteration, repair or removal and every neighboring building or other structure or portion thereof affected by such process, or by any excavation, shall be properly supported during such process or excavation.

Sect. 12. All masonry below the finished grade shall be laid up in mortar no poorer than one part Portland Cement and three parts sand.

All masonry above grade shall be laid up in mortar no poorer than one part Portland cement, one part lime, and six parts sand.

Sect. 13. Every building or structure hereafter erected shall have a masonry foundation resting upon the solid ground, piles, or other durable structure. Said foundation shall be securely and properly built, and shall be of such thickness as to properly sustain the weight it is intended to support; provided, however, that the Inspector may, in his discretion, permit the use of other materials for foundations of buildings not over one and one-half stories high.

Sect. 14. The underpinning above grade, if of concrete, shall be not less than ten (10) inches in thickness; if of brick, not less than twelve (12) inches in thickness; if of stone, not less than sixteen (16) inches in thickness; and shall be laid in cement mortar, as prescribed in Section 12.

Sect. 15. All foundation walls and pier footings shall be laid at least three (3) inches below cellar bottom and not less than three (3) feet six (6) inches below any adjoining surface exposed to frost.

Sect. 16. All piers shall be built of stone, good hard burnt brick laid in mortar, or reinforced concrete. Isolated brick piers shall not exceed in height ten (10) times their horizontal dimensions and, if of reinforced concrete, fifteen (15) times their least horizontal dimensions, which shall not be less than twelve (12) inches. Cement filled iron columns may be substituted for piers if of suitable size to carry the superimposed load. Such columns shall have cast iron caps and bases and shall rest on footings of masonry, stone, or concrete which shall be at least twelve (12) inches in each dimension.

Sect. 17. For buildings other than frame, where the walls are of brick or solid concrete, the minimum thickness in inches of all exterior and dividing walls carrying the loads of floors and roofs and including foundation walls for the same shall be not less than specified in the following table:

Height.	Foundations.	Basement.	Stories.					
			1	2	3	4	5	6
1 story . .	16	12	8					
2 stories . .	16	12	12	8				
3 stories . .	20	16	12	12	8			
4 stories . .	20	16	16	12	12	8		
5 stories . .	20	16	16	16	12	12	8	
6 stories . .	24	20	16	16	16	12	12	8

The height of stories for the thickness of walls given shall not exceed:

First Story	17 feet
Second Story	15 feet
Third Story	13 feet
Fourth and Upper Stories	12 feet

and if any story exceeds the foregoing heights, it shall be counted as one additional story for each twelve feet in height or fraction thereof and the thickness of the walls not diminished from the thickness of the lower portion of such story.

If stone is used in place of brick or solid concrete, the thickness of walls shall be made four (4) inches thicker than above specified.

In external walls of the thickness specified in this section, the area of openings for windows, doors, flues, etc., shall not exceed 50 per cent of the gross sectional area. In case the width of such openings exceeds one-half the length of the wall, the thickness of piers between openings shall be increased so as to maintain an area of at least fifty (50) per cent of the gross area required by the specified thickness; provided, however, that in the upper half of any vertical portion of the wall required to be of constant thickness a smaller addition may be made to the thickness of piers, if the stresses allowed by this code are not exceeded. Curtain walls of brick or concrete between piers, where carried to the piers by arches or lintels at each story, shall be not less than eight (8) inches in thickness.

Sect. 18. Vaulted walls shall contain, exclusive of ties, the same amount of material as required for solid walls, and shall be securely tied together with headers in every sixth course at least.

Sect. 19. In reckoning the thickness of walls, no allowance for ashlar shall be made unless it is at least eight (8) inches thick, in which case the excess over four (4) inches shall be reckoned as part of the thickness of the wall. Ashlar shall be at least four (4) inches thick and properly held by metal clamps to the backing, or properly bonded to the same.

Sect. 20. Reinforced concrete construction will be accepted for buildings of the first class, and must be designed in accordance with the recommendations of the Joint Committee of the American Society of Civil Engineers, or American Society for Testing Materials, and all materials used in the construction must conform to the requirements of the standard specifications of the American Society for Testing Materials.

The Building Inspector shall have authority to require tests to be made of all materials used in the construction. Such tests shall conform to the requirements as approved by the American Society for Testing Materials.

Only stone or gravel concrete shall be allowed in the construction of reinforced concrete buildings, except that slag or cinder concrete may be used for fireproofing purposes and for floors or roofs where the superimposed load does not exceed fifty (50) pounds per square foot, and the spacing between supports does not exceed six (6) feet.

The allowable unit stresses shall not exceed those recommended by the Joint Committee above mentioned.

Before issuing permit for the construction of reinforced concrete buildings, the Inspector of Buildings shall require the owner to submit a complete set of working drawings and details of the proposed construction with the approval of some well-known consulting engineer written upon each sheet of the drawing, and the cost of such approved drawings shall be paid by the owner.

Sect. 21. The studding in outside walls shall be at least two (2) by four (4) inches in size and spaced not over sixteen (16) inches on centers.

Studs next door and window openings shall be at least three (3) inches by four (4) inches and shall be mortised into sills and girts.

Openings in outside walls shall be trussed if the Inspector so requires.

Sect. 22. Every wooden building hereafter erected or altered shall have all parts of sufficient strength to carry the weight of the super-structure; shall be built with sills, posts, girts, studs and plates all properly framed, braced and secured together by mortising, strapping or halving, to the satisfaction of the Inspector.

The posts and girts shall be not less than four (4) inches in size except intermediate posts, which shall be not less than four (4) inches by eight (8) inches in size. Studs in interior partitions shall be placed not more than twenty (20) inches on centers. Plates shall be not less than four (4) inches by four (4) inches in size, but may be two (2) inches by four (4) inches doubled. Sills shall be not less than four (4) inches by six (6) inches in size.

Sect. 23. The studding of main or carrying partitions shall be not less than two (2) by four (4) inches in size, and shall rest on a sole piece of hard pine two (2) by four (4) inches. All openings in main partitions of more than thirty-six (36) inches shall be trussed and have studs doubled at sides. Every partition shall have a header extending the length of the partition, and carrying partitions shall be bridged with stock the full width of studding and two (2) inches thick, at least once in height.

Partitions over twelve (12) feet in height shall be bridged at least once in every six (6) feet.

When carrying partitions rest directly over each other, the studs shall run down between the floor beams and rest on the header of the partition below.

Headers of carrying partitions shall be at least two (2) inches by four (4) inches in size, doubled and of hard pine.

Sect. 23A. All wooden header beams more than four (4) feet long used in any building shall be framed together and pinned or hung to the trimmer beams in stirrup-irons. When it is not practicable to frame or secure the ends of tail beams into header beams, the ends of the tail beams shall be hung to the header beams by stirrup-irons.

Sect. 24. All wooden beams of floors or flat roofs shall be properly bridged with cross bridging at least one (1) inch by three (3) inches in size, and the distance between bridging or between bridging and walls shall not exceed eight (8) feet.

Sect. 25. No part of any floor timber shall be within two (2) inches of any chimney; no studding or furring shall be within one (1) inch of any chimney; and no timbers or woodwork shall be within two (2) inches of the back wall of any fireplace. The header beam, carrying the tail beams of a floor and supporting the trimmer arch in front of a fireplace, shall be not less than eighteen (18) inches from the finished chimney breast.

Sect. 26. Every wooden beam, except header beams, shall rest four (4) inches in the wall at each end, or upon a girder or column as authorized by this chapter, unless the wall is properly corbelled out of four (4) inches, in which case the brickwork or corbelling shall extend to the top of the floor beams.

Sect. 27. The ends of all wooden beams of floors where they rest on brick walls, and the ends of all wooden roof beams in parapeted walls, shall be cut to a bevel of three (3) inches in their depth.

Sect. 28. No cutting of timbers for any purpose shall be done so as to reduce the strength of the supporting parts below that required by the provisions of this chapter. No floor timber, header or trimmer beam of any building shall be cut into more than two (2) inches in depth for piping without a permit from the Inspector. Holes for electric wires through wooden beams, girders or floor beams shall not be located more than one (1) inch from the neutral axis thereof.

Sect. 29. Every second and third class building hereafter built shall have in each story all vertical space in the exterior walls, and carrying partitions thoroughly stopped with fireproof materials not less than four (4) inches in height. These steps may be omitted on approval of the Inspector in cases where the studding is to remain open and uncovered. In every building used solely as a mill or factory there shall be a fireproof stop between the upper and under floor. This fire stop may, however, be omitted if the floor boards are at least two (2) inches thick and splined or tongued together and the space between the timbers of the floor open and uncovered.

Sect. 30. All floors shall be of sufficient strength to bear the weight imposed thereon and of sufficient strength in all parts to safely bear (in addition to the weight of the material of which the floor is composed), upon every square foot of its surface not less than the weights named below for the specified purposes for which such floors are respectively used or designed to be used:

Dwelling houses and hotels [except public rooms having a floor area of over five hundred (500) square feet and corridors], fifty (50) pounds; unfinished attics used for storage purposes only, thirty (30) pounds; schoolhouses, except corridors and assembly halls, sixty (60) pounds; stairs, landings, platforms, fire escapes, office floors, places of public assembly and public buildings having permanent seats, seventy-five (75) pounds; stables, private garages and the portions of public garages not containing machinery, seventy-five (75) pounds; corridors of hotels, of public buildings and of schoolhouses and rooms in hotels exceeding five hundred (500) square feet in area, one hundred (100) pounds; retail stores and buildings for light manufacturing purposes, one hundred and twenty-five (125) pounds; places of public assembly and public buildings having movable seats, dance halls and gymnasiums, two hundred (200) pounds; warehouses and buildings for heavy manufacturing purposes, two hundred and fifty (250) pounds. Loads not included in the above classification shall be determined by the Inspector.

Sect. 31. The pressure upon brick masonry in walls or piers, of which the thickness or least dimension is more than one-sixth of the height, when lime mortar is used, shall not exceed eight (8) tons per square foot; with lime and cement mortar, twelve (12) tons per square foot; with cement mortar, eighteen (18) tons per square foot. When the thickness or least dimension is between one-sixth and one-twelfth the height, and lime mortar is used, the pressure shall not exceed seven (7) tons per square foot; lime and cement mortar, ten (10) tons per square foot; with cement mortar, fifteen (15) tons per square foot.

On first class stone work laid in cement, pressures shall not exceed: on sandstone, thirty (30) tons per square foot; on marble or limestone, forty (40) tons per square foot; on granite, sixty (60) tons per square foot.

Hollow blocks of terra cotta or concrete when used for bearing walls shall have not more than fifty (50) per cent of cellular space. Concrete blocks shall not be used in construction until they have attained the age of twenty-eight days, or developed the strength required in this section. All building blocks shall be laid in Portland cement mortar.

The compressive strength of building blocks shall in all cases be calculated upon the gross area of the bedding faces, no account being taken of the cellular spaces. The average ultimate compressive strength for terra cotta blocks laid with cells vertical shall be not less than twelve hundred (1,200) pounds per square inch; the average for concrete blocks laid with cells vertical shall be not less than eight hundred (800) pounds per square inch. Concrete blocks shall be not less than thirty-six (36) days old when tested. The average strength of the blocks as here given shall be obtained by testing ten blocks of average quality.

The allowable working stress of hollow building blocks shall not exceed one hundred (100) pounds per square inch of gross area for terra cotta blocks, or seventy-five (75) pounds per square inch of gross area for concrete blocks. If a wall be built of blocks with the cells horizontal, the allowable working stress shall not exceed thirty (30) pounds per square inch of gross area.

The maximum stress in pounds per square inch in woodwork shall not exceed the following:

	Long-leaved Yellow Pine, Oak and Locust.	Other Woods.
Direct tension on compression or fiber stress . .	1,500	1,000
Direct compression side grain	500	300
Shear across fiber	1,200	800
Shear with fiber	150	100
Short columns	1,000	700

Columns may be used with a length not exceeding forty (40) times the least dimension. The unit strain for lengths up to ten (10) times the least dimensions shall be as given in the above table, with a reduction of one hundred (100) pounds per square inch for every increase of ten in the ratio of length to least dimension.

The maximum stress in tension in cast iron, or tensile fiber stress in case of beams, shall not exceed three thousand (3,000) pounds per square inch. The maximum compression in short pieces or compressive fiber stresses in beams shall not exceed sixteen thousand (16,000) pounds per square inch. Cast iron columns may be used with a length not exceeding twenty (20) times their least external diameter. The unit stress for lengths up to three (3) times their least diameter shall not exceed eleven thousand (11,000) pounds per square inch, with a reduction of five hundred (500) pounds per square inch for every increase of 3 in the ratio of length to least diameter.

In rolled steel the maximum stresses shall not exceed the following:

Tension and fiber stress, 16,000 pounds per square inch; compression in columns, 13,000 pounds per square inch.

Columns may be used with a ratio of length (1) to least radius of gyration (r) not exceeding 16, 1 being expressed in feet and the r in inches. The unit stress allowed shall be 13,000 pounds per square inch for 1/r from 2 to 4; 12,000 from 4 to 6; with a decrease of 1,000 pounds for each succeeding increase of 2 in the ratio of 1 to r.

Shear in rivets, 10,000 pounds per square inch; shear in rough bolts, 9,000 pounds

per square inch; shear in web (stiffened), 8,000 pounds per square inch; bearing on rivets, 18,000 pounds per square inch; bearing on rough bolts, 15,000 pounds per square inch.

The maximum stresses in wrought iron shall not exceed seventy-five (75) per cent of those allowed in rolled steel.

Materials not specifically mentioned above shall not be allowed to carry stresses exceeding one-quarter the stresses which would cause fracture or cracks in specimens of such materials of average quality under similar conditions of loading. In cases of doubt of the strength of such materials, the owner may be required to make such tests as the Inspector shall deem necessary to determine the strength, said tests to be made in the presence of the Inspector or his authorized representative.

Sect. 32. Frame buildings veneered on the outside with four (4) inches of brick or stone work shall have such brick or stone work supported on a foundation of masonry, and shall be properly anchored to the frame structure. The height of any such veneer shall not exceed twenty-five (25) feet above the solid masonry.

Sect. 33. All hot air furnaces, low pressure boilers, and hot water heaters shall be placed at least two (2) feet from any wooden or combustible partition or ceiling, unless such partition or ceiling is properly protected by incombustible material, when the distance shall be not less than one (1) foot.

Sect. 34. No wood shall be placed within one (1) inch of any smoke flue or metal pipe used to convey hot air. No smoke pipe shall pass through any wood floor. No smoke pipe shall be placed nearer than twelve (12) inches to any woodwork unless it is properly guarded by metal shields; if so guarded smoke pipes shall be not less than six (6) inches distant. Where smoke pipes pass through a lath and plaster partition they shall be guarded by galvanized iron ventilated thimbles at least twelve (12) inches larger in diameter than the pipes, or by galvanized iron thimbles surrounded by solid masonry extending through the partition and eight (8) inches larger than the pipe. No smoke pipe shall pass through the roof of any building unless a special permit be first obtained from the Inspector of Buildings.

Sect. 35. Steam or hot water heating pipe shall not be placed within two (2) inches of any timber or woodwork, unless the timber or woodwork is protected by a metal shield; then the distance shall be not less than one (1) inch. All steam or hot water heating pipes passing through floors and ceilings or lathed and plastered partitions shall be protected by a metal tube one (1) inch larger in diameter than the pipe — having a metal cap at the floor.

All pipes or ducts used to convey air warmed by steam or hot water shall be of metal or other fireproof material. All steam and hot water pipe coverings shall consist of fireproof materials only.

Sect. 36. All walls, ceilings and partitions inclosing drying-rooms, when not made of fireproof material, shall be wire lathed and plastered, or covered with metal, tile or other hard, incombustible material.

Sect. 36A. No portion of any building of third class construction to which the provisions of Chapter 635 of the Acts of 1912 do not apply shall be hereafter erected, enlarged, altered, or placed nearer than four (4) feet to the line of any adjacent lot or to any other building of the first or second class; or nearer than eight (8) feet to any portion of any other building of the third class on the same lot, unless fireproof masonry walls, with openings protected as required by Section 36, are built next to the said lot or other building, such walls to be of thickness provided under Section 17.

Sect. 37. In first or second class buildings all openings in walls within four (4) feet of adjoining property lines shall be protected by metal shutters or by metal sash, frames and wire glass.

Sect. 38. Every building of the third class hereafter erected to form a block of two or more buildings shall have a wall of brick, or Portland cement concrete, or other equally substantial and approved fireproof material between adjoining buildings, completely separating same. Such walls to be of thickness specified in Section 17, carried to under side of roof boarding.

Sect. 38A. Every dwelling to which the provisions of Chapter 635 of the Acts of 1912 do not apply shall have at least two independent means of egress.

Electric Wiring and Fixtures

Sect. 39. All wires, appliances and apparatus in the interior of a public building or on private premises, which are intended for the transmission of electricity and to be connected with an outside circuit, shall be made and at all times kept safe, and

shall be placed, arranged, attached, changed and maintained by the person, firm or corporation owning or using the same, to the satisfaction of the Inspector of Wires appointed in accordance with the provisions of Chapter 337 of the Acts of the year 1899. The Inspector of Wires shall have access at all reasonable times to such wires, appliances and apparatus.

Before any person, firm or corporation shall arrange, fix, or essentially change any such wires, appliances and apparatus, the Inspector of Wires shall be notified and given full opportunity to inspect the said wires and their arrangement and fixtures before the same are covered or enclosed. Wires in the interior of buildings and on private premises shall not be connected with an outside circuit which crosses or runs along, over or under any street or way of the Town without written permission therefor having been first obtained from the Inspector of Wires.

Companies and contractors making any repairs on or installing any electric plants in the Town of Milton shall send a notice to the Inspector of Wires before the work is commenced.

All work and material must be supplied and installed in accordance with provisions of the National Electric code and any amendments or additions thereto.

Gas Fixtures

Sect. 40. The burners of all gas fixtures shall be at least three (3) feet below any ceiling or woodwork, unless the same is properly protected by a shield, in which case the distance shall be not less than eighteen (18) inches. No gas bracket on any lath and plaster partition or woodwork shall be less than five (5) inches in length, measured from the burner to the plaster surface or woodwork.

Sect. 41. Gas pipes in any building or structure shall be installed in accordance with the rules and regulations prescribed by the company furnishing gas. All gas pipes shall be inspected and tested by the gas company before the pipes are covered, and a certificate of the same from the gas company shall be placed on file with the Inspector of Buildings by the owner of the building or his representative. The method of installation of the gas pipes shall be subject to the approval of the Inspector of Buildings.

Sect. 42. Every hot water boiler hereafter installed, to be used for heating purposes, shall be provided with a safety or relief valve of a size not less than that known commercially as one-half (½) inch. Such valve shall be attached either directly to the boiler or to some pipe connected therewith at a point not more than one foot from the boiler.

Regulations Made by the Fire Engineers According to the Provisions of Chapter 32, Section 46, of the Revised Laws in Regard to Chimneys, Flues, Fireplaces and Heating Pipes.

Sect. 43. All chimneys hereafter erected shall be built of brick, stone or other incombustible material.

Sect. 44. All chimneys hereafter erected, if walls are less than eight (8) inches thick, shall be lined on the inside with terra cotta or tile pipe, made smooth on the inside from two (2) feet below girder, or from the throat of the fireplace, if the flue starts from the latter, and carried up continuously to the top. The ends of all such lining pipes shall be made to fit close together, and the pipe shall be built in, as the flue or flues are carried up. The walls shall be at least four (4) inches thick. No parging mortar shall be used on the inside of any fireplace, chimney or flue. The firebacks of all fireplaces hereafter erected shall be not less than eight (8) inches in thickness if of solid brickwork nor less than twelve (12) inches if of stone. When a grate is set in a fireplace, a lining of firebrick at least two (2) inches in thickness shall be added to the fireback, unless soapstone, tile or cast iron is used and filled solidly behind with fireproof material.

All chimneys shall extend at least three (3) feet above the highest point at which the chimney cuts the roof and at least six (6) inches above any roof surface within ten (10) feet in a horizontal line.

Sect. 45. Imitation fireplaces intended for use with gas or electricity and not having a flue shall be constructed throughout, including the hearth, of fireproof material not less than two (2) inches thick.

Hearths of all fireplaces and chimney breasts where mantels are placed shall be supported by trimmer arches of brick, stone, burnt clay or concrete at least eighteen

(18) inches in width measured from the face of the finished chimney breast and not less than sixteen (16) inches longer than the width of the finished fireplace opening. Wooden centers under trimmer arches shall be removed before plastering the ceiling underneath. Hearths may be supported on steel cantilever beams built not less than sixteen (16) inches into the chimney.

Sect. 46. No chimney shall be supported by, started or built upon any woodwork.

In no case shall a chimney be corbelled out more than two-thirds the thickness of a wall to which it is attached, and in all such cases the corbellings shall consist of at least five course of brick. Where chimneys are supported by piers, the piers shall start from the foundation on the same line with the chimney breast, and shall be not less than twelve (12) inches on the face, properly bonded into the walls. When a chimney is to be cut off below, in whole or in part, it shall be wholly supported by stone, concrete, brick, iron or steel.

All chimneys which become dangerous in any manner whatever shall be repaired and made safe, or taken down.

Sect. 47. All hot air furnaces, low pressure boilers, and hot water heaters shall be placed at least two (2) feet from any wooden or combustible partition or ceiling, unless such partition or ceiling is properly protected by incombustible material, when the distance shall be not less than one (1) foot.

Sect. 48. No wood shall be placed within one (1) inch of any smoke flue or metal pipe used to convey hot air. No smoke pipe shall pass through any wood floor. No smoke pipe shall be placed nearer than twelve (12) inches to any woodwork unless it is properly guarded by metal shields; if so guarded smoke pipes shall be not less than six (6) inches distant. Where smoke pipes pass through a lath and plaster partition they shall be guarded by galvanized iron ventilated thimbles at least twelve (12) inches larger in diameter than the pipes, or by galvanized iron thimbles surrounded by solid masonry extending through the partition and eight (8) inches larger than the pipes. No smoke pipe shall pass through the roof of any building unless a special permit be first obtained from the Inspector of Buildings.

Sect. 49. Steam or hot water heating pipe shall not be placed within two (2) inches of any timber or woodwork, unless the timber or woodwork is protected by a metal shield; then the distance shall be not less than one (1) inch. All steam or hot water heating pipes passing through floors and ceilings or lathed and plastered partitions shall be protected by a metal tube one (1) inch larger in diameter than the pipe — having a metal cap at the floor.

All pipes or ducts used to convey air warmed by steam or hot water shall be of metal or other fireproof material. All steam and hot water pipe coverings shall consist of fireproof materials only.

CHAPTER 8

The Regulation and Inspection of Plumbing

Section 1. There shall be in the Town a department for the inspection of plumbing in accordance with the provisions of Chapter 103 of the Revised Laws.

Sect. 2. The word "Inspector" without further addition wherever used in this chapter means the Inspector of Plumbing.

Sect. 3. Every plumber before commencing work on any part of the drainage system in a building, except in the case of the repair of leaks, shall file at the office of the Inspector upon blanks provided for that purpose, a description of the proposed work. No such work shall be done in any building unless approved by the Inspector and after a permit is issued therefor. Permits to perform plumbing shall be issued only to master plumbers. Drawings of the proposed work shall be filed when required by the Inspector.

Sect. 4. No drainage, waste or ventilation pipes shall be covered or concealed in any way until the same have been examined and approved by the Inspector. Notice shall be sent to the Inspector when the work is sufficiently advanced for such inspection, and it shall be the duty of such Inspector, within two (2) working days after receiving such notice, to inspect the same; and in case any change therein shall be found necessary, he shall direct in writing the change to be made.

Sect. 5. All drainage, waste and ventilation pipes shall be subjected to the water test before the fixtures are set. After all the fixtures are set, said pipings and fixtures shall be subjected to pneumatic or other reliable pressure test. All such tests shall be made in the presence of the Inspector.

Sect. 6. The drainage and waste piping of every building shall be connected with the public sewer when such sewer is located in a street, way or other land adjacent to the lot upon which the building is located, if the sewer is within two hundred (200) feet of such building and is so located as to take the sewerage therefrom. If the building is more than two hundred (200) feet from the sewer or a sewer is not accessible, connection may be made with a proper cesspool, provided a permit is granted therefor by the Board of Health.

Sect. 7. The soil pipe of every building shall be of sufficient size to receive, and allow freely to pass, all that enters or should enter the same. All soil pipes shall be of extra heavy cast iron pipe. All drain and connecting ventilating pipes within the building shall be of sufficient size, and made of cast iron with leaded and caulked joints, but galvanized wrought iron pipe may be used for vent purposes. All pipes shall be properly secured to walls and ceilings with wrought iron hangers. Waste pipes shall be of cast iron, of lead, or of annealed brass of a thickness not less than No. 13 Stubbs gauge with brass or cast iron recessed fittings. No soil pipe of any building shall be less than four (4) inches inside diameter, except by written permission of the Board of Health. No vent pipe shall be less than one and a half (1½) inches inside diameter. No waste pipe shall be less than one and a quarter (1¼) inches inside diameter.

Sect. 8. All drain pipes shall have a proper pitch, shall have an accessible clean-out, and shall extend to a point ten (10) feet outside of the cellar wall. The pipe from the sewer or cesspool to within ten (10) feet of the cellar wall shall have tight joints. The clean-out, if made accessible, may be placed outside the cellar wall. All drain or ventilation pipes shall extend undiminished in inside diameter at least two (2) feet above the highest window on the roof. Every drain pipe, except a drain pipe from a building having but one sink, or but one sink with adjoining trays, shall have a suitable trap placed with an accessible clean-out at a reasonable distance from the point where such drain pipe leaves the building. All changes in direction of soil pipes shall be made by Y branches or by curved pipes. No ventilation pipes on the outside of any building shall be less than two (2) inches inside diameter.

Sect. 9. All joints in iron drain pipes, soil or vent pipes shall be made by thoroughly caulking the same with molten lead. Joints of lead pipes with iron pipes shall be made by soldering the same into brass ferrules by means of a full sized wiped joint and caulking the ferrules to pipes which are of cast iron, or screwing them to pipes which are of wrought iron.

Sect. 10. Every water-closet, urinal, sink, basin, bath-tub, slop hopper, and every tray or set of four or less wash trays shall have a separate trap, placed as near the fixture as possible, except that when two sinks or two basins, or a sink and a set of four or less wash trays adjoin, one trap shall be sufficient. A basin and bath-tub adjoining shall each have a separate trap, and in no case shall the waste from the bath-tub or other fixtures be connected with the water-closet trap or water-closet lead outlet pipe.

All fixture traps shall be protected from syphonage or air pressure by special vent pipes having a diameter not less than the diameter of the waste pipe and connected with the waste pipe at a point not lower than the seal of the trap in such manner as to make the vent pipe a continuation of or a Y branch from the waste pipe, except that the highest fixture on a stack which extends through the roof shall not require such special vent pipe unless the length of the waste pipe from the trap of said fixture to the said stack exceeds three (3) feet. Vent pipes for water-closets shall be of not less than two (2) inches bore and may be connected with the water-closet waste pipe below the level of the trap seal. Two or more vent pipes may be connected together or with a soil pipe, but such connection with a soil pipe shall be above the uppermost fixture connected with such soil pipe. Lead vent pipes may be used only where they are exposed to view.

Sect. 11. No drip or overflow pipes from safes under water-closets, urinals, or other fixtures, no overflow pipes from tanks or cisterns, no waste pipes from refrigerators or other receptacles in which food is stored, no rain water conductors, and no steam exhaust pipes, or steam waste pipes shall be connected with any soil pipe. No openings shall be allowed in the soil or waste pipe of any building for the purpose of receiving the surface drainage of the cellar except by permission of, and in a manner satisfactory to, the Board of Health. No brick, sheet metal, earthenware, or chimney flue shall be used as a sewer ventilator, or to ventilate any trap, drain, soil or waste pipe.

Sect. 12. Every water-closet shall be supplied with water from a tank or cistern, and shall have a flushing pipe of not less than one and a quarter (1¼) inches inside diameter. Flushing valves attached directly to a water-closet may be used, but when used the method of installation shall conform in every particular to the requirements of the Inspector.

Sect. 13. Cesspools shall have a top of stone, or arched brick, with iron rim and cover, and may be laid up dry, unless otherwise ordered by the Board of Health.

Sect. 14. No water-closet shall be enclosed with any woodwork.

Sect. 15. None of the provisions of the foregoing sections of this chapter shall apply to the drainage systems of barns and stables, except so far as ordered by the Board of Health, and all drainage systems of barns and stables shall be constructed according to plans approved in writing by the Board of Health.

Sect. 16. Every closed tank or boiler hereafter installed, which is to be used for the storage and supply of hot water, shall, if fed by direct pressure from any source outside of the building, have a safety or relief valve and a vacuum valve. Each valve shall be of a size not less than that known commercially as one-half (½) inch.

Sect. 17. Any person violating any of the provisions of Chapters numbered Seven and Eight shall be liable to a fine of not less than twenty (20) dollars nor more than one hundred (100) dollars for each offence, to be paid into the treasury of the Town of Milton.

Sect. 18. Upon the approval of Chapters 7 and 8 by the Attorney-General of the Commonwealth and the publication as required by law, they shall go into effect, and all building laws heretofore adopted by the Town shall be thereby repealed, except that in cases where permits have been issued prior to the approval and publication as above provided, the laws then existing shall govern the work to be performed under said permits.

CHAPTER 9

Street Railways

Section 1. The annual report shall contain the following concerning the street railways in the Town and the street railway companies owning or operating the same, viz.: —

Copies or full statements of all locations granted to street railways during the preceding calendar year, with all the terms, conditions and modifications thereof, and the terms of any modifications granted during the year of locations previously granted.

A copy of all regulations in force as to the rate of speed, the mode, manner and extent of use of tracks, and the number and routes of cars of any and all such companies made by the Selectmen under the provisions of Sections 40 and 42 of Chapter 112 of the Revised Laws.

A statement of all taxes paid the Town by street railway companies during the preceding calendar year, which by the terms of Section 47 of Chapter 14 of the Revised Laws are to be applied toward the construction, repair and maintenance of the public ways and removal of snow therefrom within the Town.

Sect. 2. Whenever the Selectmen are of the opinion that additional accommodations for the travelling public are required upon any street railway in the Town, and the company neglects or refuses to furnish the same at their request, it shall be their duty to petition the Board of Railroad Commissioners to order such additional accommodations to be provided under the terms of Section 70 of Chapter 112 of the Revised Laws.

CHAPTER 10

Town Ways

Section 1. Every way that shall be laid out for the acceptance of the Town as a Town way shall be not less than thirty feet in width.

Sect. 2. Whenever an existing private way, the fee of which is in the abutters, shall be laid out for the acceptance of the Town as a Town way, the documents relating to such laying out shall be accompanied by a letter from the Selectmen, which shall be filed in the office of the Town Clerk, together with said documents, before such way shall be accepted. This letter shall state that such private way is well built; and that as constructed it is equal to the average construction of the existing highways of the Town.

Sect. 3. Whenever any way shall have been laid out or altered by the Selectmen, and accepted and allowed by the Town, no entry for the purpose of constructing any part of such laying out or alteration shall be made until all claims for damages by reason thereof shall have been finally adjusted or determined, unless such entry shall be authorized by special vote of the Town.

CHAPTER 11

Billboards

Section 1. No person or corporation shall erect or maintain a billboard sign or other outdoor advertising device, except as provided in Section 32 of Chapter 93 of General Laws, on any location within three hundred feet of any public park or playground or Metropolitan Park or Parkway, if within public view from any portion of such parks, playgrounds, or parkways; or within three hundred feet of any other public way and within public view from any portion of the same, if such billboard, sign or device exceeds five feet in height or eight feet in length, and no billboard, sign or device placed within three hundred feet of any such public way and within public view shall be nearer than fifty feet to any other such billboard, sign or device; or at the corner of any public ways and within the radius of one hundred fifty feet from the point where the center lines of such ways intersect; or in any place unless the lowest portion of such billboard, sign or device is at least three feet from the ground, and the entire structure, including its braces and supports, is maintained in good repair, painted, and free from accumulation of rubbish and filth and from the pupæ, eggs and caterpillars of gypsy and brown-tail moths and other tree and shrub destroying pests; provided that this section shall not apply to signs or other devices which advertise or indicate either the person occupying the premises in question or the business transacted thereon, or advertise the property itself or any part thereof is for sale or to let.

CHAPTER 12

Use of Buildings

Section 1. *Districts.* — A residence district is hereby created in the Town of Milton, to be known and designated as District A, the bounds of which shall be as set forth in the Zoning Map hereinafter in this By-Law referred to, the said district comprising all territory within the corporate limits of the Town of Milton, excepting the districts marked B and C on said Zoning Map, which are bounded and described as follows:

District B. — Beginning at a point in the boundary line between Milton and Quincy at the junction of the northeasterly side line of Bryant Avenue, and said boundary line: thence running northwesterly along said northeasterly boundary of Bryant Avenue to a point where the northwesterly side line of Martin Terrace extended northeasterly would intersect said line of Bryant Avenue: thence turning and running southwesterly along said extension of the northwesterly side line of Martin Terrace and said northwesterly side line itself to the end of said Martin Terrace at the land of L. A. Dame: thence turning to the right and running northwesterly along said land of L. A. Dame to the southeasterly side line of Boulevard Street: thence continuing in a northwesterly direction across said Boulevard Street to the intersection of the northwesterly side line of Boulevard Street with the southeasterly side line of Edge Hill Road: thence turning and running northeasterly and northerly along said southeasterly side line of Edge Hill Road and continuing northerly in the same line across Adams Street to the easterly boundary line of land of the New York, New Haven and Hartford Railroad Company: thence turning and running northwesterly along said easterly boundary line to a point where the southeasterly side line of Wood Street extended southwesterly would intersect said easterly boundary line: thence turning and running northeasterly along said southeasterly side line of Wood Street to a point distant 200 feet northeasterly from the northeasterly side line of Granite Avenue: thence turning at right angles and running southeasterly in line parallel with the northeasterly side line of Granite Avenue and 200 feet distant therefrom to a point distant 200 feet northerly from the northerly line of Adams Street: thence turning and running easterly in a line parallel with said northerly side line of Adams Street and distant 200 feet therefrom to the westerly side line of Church Street: thence turning and running southerly along the westerly side line of Church Street to a point where the westerly side line extended intersects the southerly side line of Adams Street: thence turning and running westerly to the westerly side line of Mechanic Street: thence turning and running southerly along the westerly side line of Mechanic Street 100 feet: thence turning to the right and running westerly on line parallel with the southerly side line of Adams Street and 100 feet distant therefrom to a point 100 feet northeasterly from the northeasterly side line of Granite Avenue: thence turning and running southeasterly in a line parallel with the northeasterly side line of Granite Avenue and 100 feet distant

therefrom to the boundary line between Milton and Quincy: thence turning and running southwesterly along said boundary line to the point of beginning.

District C. — Beginning at a point in the boundary line between Milton and Boston at the Neponset River, said point being at the intersection of the southerly boundary of land of the New England Telephone and Telegraph Company extended easterly and said boundary line between Milton and Boston: thence running westerly along said extension of the southerly boundary line of the New England Telephone and Telegraph Company and said southerly boundary line itself, to the easterly side line of Adams Street; thence continuing in the same general westerly direction across Adams Street and Canton Avenue to a point 100 feet distant westerly from the westerly side of High Street extended: thence turning and running northerly parallel with the westerly side line of High Street and distant westerly 100 feet therefrom to the northerly side line of Eliot Street: thence turning and running westerly along said northerly side line of Eliot Street to Pine Tree Brook: thence turning and running along the center line of said Brook southerly and southwesterly to the southwesterly boundary of land of the Town of Milton used for a Police Station: thence turning and running northwesterly along the southwesterly boundary and southwesterly line extended across Central Avenue to land of Octavia L. Horne: thence turning and running in a general northerly direction along the westerly boundary line of land of said Octavia L. Horne, and said westerly boundary line extended to the northerly side line of Eliot Street: thence turning and running westerly along said northerly side line of Eliot Street to the westerly boundary of land now or formerly of the National Biscuit Company: thence turning and running northerly along said westerly boundary and said westerly boundary produced across land of the New York, New Haven and Hartford Railroad Company to boundary line between Boston and Milton at the Neponset River: thence turning and running in a general easterly and southerly direction along said boundary between Boston and Milton to the point of the beginning.

Sect. 2. *Zoning Map.* — (*a*) The Zoning Map prepared by C. Frederick Joy, Jr., Civil Engineer, dated June 23, 1922, bearing the signatures of the Board of Selectmen and showing the boundaries of Districts A, B, and C, is declared to be a part of this By-Law.

(*b*) Where a boundary line divides a lot in a single ownership at the time of the adoption of this By-Law, the regulations as to District A shall not apply provided the lot does not extend more than twenty-five feet within the boundary line of said District A.

Sect. 3. *Residence Purposes.* — In District A, except as herein otherwise provided, no building shall be used, and no building shall be erected or altered which is intended or designed to be used for a store or shop, or for manufacturing or commercial purposes, or any other purposes except one or more of the following:

(*a*) A dwelling for one or more families.

(*b*) A hotel or a lodging or boarding house.

(*c*) A club other than a club the chief activity of which is a service customarily carried on as a business.

(*d*) A church, school or academy.

(*e*) Other purposes which are not particular industries, trades, manufacturing or commercial purposes.

(*f*) A railroad passenger station.

(*g*) A farm, truck garden, nursery or greenhouse.

(*h*) An accessory purpose customarily incident to the above purposes and not detrimental to the use of other property in the district for the above purposes, including a private garage for not more than two automobiles. An accessory purpose shall not include an advertising sign except a real estate sign advertising for sale or rent the property on which it is placed, but may include a sign not over one square foot in area, bearing a name and the designation of any authorized occupation, and being such a sign as is customary on any building used for the purposes permitted by this section of this By-Law.

(*i*) A garage for more than two automobiles, or a telephone exchange or transforming station, provided in each case that after a public hearing, fourteen days' notice of which shall be given, in such manner as the Selectmen shall determine, the Selectmen shall rule that such use in a building or buildings located, designed and constructed as described by them in their ruling, will not be seriously detrimental to the use of other property in the district for the purpose specified in the preceding paragraphs of the section, and provided that the use is confined to a building or buildings conforming to the description of said ruling.

Sect. 4. *Existing Buildings.* — Any building or part of a building in District A which at the time of the adoption of this By-Law is being used for a purpose forbidden in said District may continue to be used for the same purpose or for a purpose not substantially different in character. Any such building or part of a building and any addition thereto made by permission of the Selectmen as hereinafter provided may be structurally altered or added to at any time provided the alterations or additions do not substantially enlarge the part of the building used for such purpose; and any such building or part of a building or such addition which is partially or wholly destroyed by fire or other casualty may be repaired or replaced by a structure of substantially the same size and character and used for the purpose for which it was formerly used or for a purpose not substantially different in character.

Any such building may be added to or enlarged at any time and such addition or enlargement used for the purpose for which the original building may lawfully be used under the provisions of the foregoing paragraph of this section provided in each case, that after a public hearing, of which fourteen days' notice shall be given in such manner as the Selectmen may decide, the Selectmen shall determine that such addition or enlargement and the use to be made thereof will not to any substantial extent be more detrimental to the use of other property in the district for the purposes permitted in Section 3 than the building to which such addition or enlargement is to be made or the use then lawfully made thereof, and shall issue a permit therefor. Each such permit issued by the Selectmen shall specify the size and character of the addition or enlargement and no such addition or enlargement shall be constructed or used for any purpose forbidden in District A which is not constructed in accordance with the terms of such permit.

Sect. 5. *Incidental Use of Residential Buildings.* — Any building in District A designed solely for residential purposes, and used primarily and principally for residential purposes, may be used incidentally for a purpose forbidden in said District, provided, in each case, that after a public hearing, of which fourteen days' notice shall be given in such manner as the Selectmen may decide, the Selectmen shall determine that the use of such building is incidental only, within the meaning hereof, and that such incidental use will not be detrimental to the use of other property in the district for the purposes permitted in Section 3, and shall issue a permit therefor.

Sect. 6. *Enforcement.* — Whoever violates any of the provisions of this By-Law shall be punished by a fine of not more than twenty dollars for each violation. Upon any well founded information from any citizen that this By-Law is being violated or upon his own initiative, the Inspector of Buildings shall take immediate steps to enforce the By-Law.

Sect. 7. *Validity.* — The invalidity of any section or provision of this By-Law shall not invalidate any other section or provision hereof.

Sect. 8. The provisions of this By-Law shall be construed as being additional to and not as limiting or lessening to any extent whatsoever the requirements of Chapters 7 and 8 of the Revised By-Laws of the Town.

Sect. 9. So much of this By-Law as is approved by the Attorney-General shall go into effect upon its publication, or notice by delivery, as required by law.

CHAPTER 13

Planning Board

A Board consisting of five members is hereby created and established, to be known as the Planning Board. At the annual town meeting to be held in March, 1923, there shall be elected one member of such Board to serve for one year, two members to serve for two years, and two members to serve for three years, and thereafter there shall be elected at the annual meeting in each year one or two members of such Board to fill the places of members whose terms of office expire in such year. The members of such Board shall serve without pay.

The Board shall perform the duties prescribed by Sections 70 and 71 of Chapter 41 of the General Laws. It shall be the duty of the Board also to consider and advise upon municipal improvements in regard to which the advice of the Board, at any time, may be asked by any official or officials of the Town. The Board may upon its own initiative make to any official or officials of the Town such recommendations in regard to municipal improvements as the Board may from time to time think proper or expedient.

LEGISLATIVE ACTS ACCEPTED BY THE TOWN OF MILTON

March 19, 1866. *Voted,* To establish a high school, according to the provisions of Section 2 of Chapter 38 of the General Statutes. (Repealed, 1898, Chapter 496, Section 36.)

March 2, 1874. *Voted,* To accept the provisions of Chapter 265 of the Acts of 1873, relative to public landing places in the town of Milton. (Special Act.)

March 4, 1878. *Voted,* To accept the provisions of Sections 23 to 32 of Chapter 24 of the General Statutes, relative to the establishment of a board of fire engineers. (General Laws, Chapter 48, Section 45.)

March 3, 1879. *Voted,* To accept the provisions of Section 21 of Chapter 38 of the General Statutes, relative to the election of School Committee. (General Laws, Chapter 41, Section 1.)

December 8, 1879. *Voted,* To accept the provisions of Section 1 of Chapter 234 of the Acts of 1878, relative to truants and neglected children. (Repealed, 1919, Chapter 363, Section 16.)

March 5, 1883. *Voted,* To accept the provisions of Section 10 of Chapter 48 of the General Statutes, relative to truants and neglected children. (Repealed, 1898, Chapter 496, Section 36.)

March 7, 1881. *Voted,* To accept the act of the Legislature, Chapter 158 of the Laws of 1871, entitled, "An Act to Provide for the Election of Road Commissioners." (General Laws, Chapter 41, Section 1.)

March 3, 1890. *Voted,* To accept the first nine sections of Chapter 51 of the Public Statutes, said Chapter being entitled, "Of Betterments, and other Assessments on Account of the Cost of Public Improvements." (General Laws, Chapter 80.)

February 12, 1891. *Voted,* To accept the act authorizing towns and cities to lay out public parks within their limits; being Chapter 154 of the Acts of 1882. (General Laws, Chapter 45, Sections 1 to 11.)

March 2, 1891. *Voted,* To accept the provisions of Chapter 386 of the Acts of 1890, relative to the election of town officers. (Repealed 1893, Chapter 417, Section 345.)

February 3, 1894. *Voted,* That the town does hereby accept the provisions of Section 268 of Chapter 417 of the Acts of 1893, relative to the election of a separate Board of Assessors. (General Laws, Chapter 41, Section 1.)

November 28, 1894. *Voted,* To accept the provisions of Chapter 324 of the Acts of 1894, entitled an "Act Relative to the Reservation of Spaces in Public Ways." (General Laws, Chapter 82, Section 34.)

March 4, 1895. *Voted,* That the town hereby accepts the provisions of Chapter 309 of the Acts of 1885, authorizing towns to license groves to be used for picnics and other lawful amusements. (General Laws, Chapter 140, Sections 188 to 190.)

March 4, 1895. *Voted,* To accept the provisions of Section 272 of Chapter 417 of the Acts of 1893, relative to the election of Sewer Commissioners. (General Laws, Chapter 41, Section 1.)

March 4, 1895. *Voted,* To accept the provisions of Chapter 462 of the Acts of 1893, relative to the establishment of a building line on Public Ways. (Repealed, Acts of 1917, Chapter 344, Part 8, Section 1.)

March 4, 1895. *Voted,* To accept the provisions of Chapter 218 of the Acts of 1894 as amended by Chapter 473 of that same year, relative to the election of Boards of Health in towns. (General Laws, Chapter 41, Section 1.)

March 4, 1895. *Voted,* To accept the provisions of Sections 20 and 21 of Chapter 50 of the Public Statutes, relative to the establishment and grading of sidewalks by the Selectmen. (General Laws, Chapter 83, Section 25.)

March 4, 1895. *Voted,* To accept the provisions of Chapter 304 of the Acts of 1895, authorizing the town of Milton to construct one or more systems of sewerage. (Special Act.)

March 1, 1897. *Voted,* To accept the provisions of Chapter 101 of the Public Statutes, relative to the suppression of common nuisances. (General Laws, Chapter 139.)

March 7, 1898. *Voted,* To accept the provisions of Section 11 of Chapter 481 of the Acts of 1894, relative to the regulation and inspection of buildings. (General Laws, Chapter 143, Section 3.)

March 5, 1900. *Voted,* To accept the provisions of Chapter 344 of the Acts of 1899, relative to eight-hour day for town employees. (General Laws, Chapter 149, Section 31.)

March 3, 1902. *Voted,* To accept the provisions of Section 18 of Chapter 122 of the Revised Laws (General Laws, Chapter 166, Section 32), relative to the appointment of an Inspector of Wires by the Selectmen.

July 14, 1902. *Voted,* To accept the provisions of Chapter 307 of the Acts of 1902, relative to water supply. (General Laws, Chapter 92, Section 10.)

August 16, 1902. *Voted,* To accept the provisions of Sections 58 to 64, inclusive, of Chapter 48 of the Revised Laws, relative to the jurisdiction of towns over highways and county bridges. (General Laws, Chapter 82, Sections 17 to 20.)

March 2, 1903. *Voted,* To accept the provisions of Sections 20 and 21 of Chapter 25 of the Revised Laws, relative to public baths. (General Laws, Chapter 40, Section 12.)

March 2, 1903. *Voted,* To accept the provisions of Section 339 of Chapter 11 of the Revised Laws, relative to the election of Overseers of the Poor. (General Laws, Chapter 41, Section 1.)

March 7, 1904. *Voted,* To accept the provisions of Section 70 of Chapter 75 of the Revised Laws, relative to privy vaults. (General Laws, Chapter 111, Section 126.)

March 6, 1905. *Voted,* To accept the provisions of Chapter 103 of the Revised Laws, relative to the supervision of plumbing. (General Laws, Chapter 142.)

July 21, 1905. *Voted,* To accept the provisions of Chapter 381 of the Acts of 1905, relative to the suppression of gypsy and brown-tail moths. (General Laws, Chapter 132.)

March 1, 1909. *Voted,* To accept the provisions of Chapter 476 of the Acts of 1908, relative to vacations for members of the Police Department. (General Laws, Chapter 92, Section 62, and Chapter 147, Sections 14 and 17.)

March 8, 1910. *Voted,* To accept the provisions of Section 43 of Chapter 49 of the Revised Laws, relative to the grading and construction of sidewalks. (General Laws, Chapter 83, Section 25.)

March 6, 1911. *Voted,* To accept the provisions of Section 359 of Chapter 560 of the Acts of 1907, relative to the election of Moderators. (General Laws, Chapter 41, Section 1.)

March 6, 1911. *Voted,* To accept the provisions of Section 362 of Chapter 560 of the Acts of 1907, relative to the election of four constables. (General Laws, Chapter 41, Section 1.)

November 7, 1911. *Voted,* To accept the provisions of Chapter 634 of the Acts of 1911, relative to the establishment by counties of the retirement system for employees. (General Laws, Chapter 32.)

March 4, 1912. *Voted,* To accept the provisions of Chapter 146 of the Acts of 1911, relative to the establishment of an Art Commission. (General Laws, Chapter 41, Sections 82 to 84.)

March 4, 1912. *Voted,* To accept the provisions of Chapter 468 of the Acts of 1911, relative to the extension of Civil Service Act to Chiefs of Police. (General Laws, Chapter 31, Section 49.)

March 4, 1912. *Voted,* To accept the provisions of Chapter 314 of the Acts of 1911, relative to the expending of money by the School Committee for the supervision of sports. (General Laws, Chapter 71, Section 47.)

March 4, 1912. *Voted,* To accept the provisions of Chapter 367 of the Acts of 1911, relative to the use of school halls for other than school purposes. (General Laws, Chapter 71, Section 71.)

March 3, 1913. *Voted,* To accept the provisions of Chapter 327 of the Acts of 1904, relative to the pensioning of permanent members of the Police and Fire Departments. (General Laws, Chapter 32, Section 85.)

March 3, 1913. *Voted,* To accept the provisions of Chapter 498 of the Acts of 1908, relative to the pension funds for teachers in the public schools. (General Laws, Chapter 32, Section 42.)

March 3, 1913. *Voted,* To accept the provisions of Chapter 635 of the Acts of 1912, relative to tenement house regulation. (General Laws, Chapter 145.)

March 3, 1913. *Voted,* To accept the provisions of Chapter 191 of the Acts of 1907, relative to the establishment of a Board of Survey. (General Laws, Chapter 41, Sections 73 to 81.)

November 4, 1913. *Voted,* To accept the provisions of Chapter 807 of the Acts of 1913, relative to the compensation of certain employees for injuries sustained in the course of their employment. (General Laws, Chapter 152, Section 69.)

November 5, 1912. *Voted,* To accept the provisions of Chapter 503 of the Acts of 1912, relative to the pensioning of laborers in the employ of the town. (General Laws, Chapter 32, Section 77.)

March 2, 1914. *Voted,* To accept the provisions of Chapter 807 of the Acts of 1913, relative to workmen's compensation. (General Laws, Chapter 152, Section 69.)

March 2, 1914. *Voted,* To accept the provisions of Section 42 of Chapter 514 of the Acts of 1909 as amended by the provisions of Chapter 494 of the Acts of 1911, relative to the eight-hour day for city and town employees. (General Laws, Chapter 149, Sections 30 to 33.)

1988509

November 3, 1914. *Voted,* To accept the provisions of Chapter 217 of the Acts of 1914, relative to vacations for town laborers. (General Laws, Chapter 41, Section 111.)

March 13, 1915. *Voted,* To accept the provisions of Chapter 296 of the Acts of 1913, relative to the appointment of a Bird Warden. (General Laws, Chapter 131, Section 76.)

March 10, 1917. *Voted,* To accept the provisions of Chapter of the Special Acts of 1917, revoking the reservation of space for use of street railway on Blue Hill Avenue. (Special Act.)

March 2, 1918. *Voted,* To accept the provisions of Chapter 140 of the Acts of 1917, amending Chapter 291 of the Acts of 1916, relative to the tenure of office of Chiefs of Fire Departments in the Metropolitan Fire Prevention District. (General Laws, Chapter 48, Section 58.)

March 2, 1918. *Voted,* To accept the provisions of Chapter 575 of the Acts of 1913, relative to the furnishing of lunches for school children. (General Laws, Chapter 71, Section 72.)

March 9, 1918. *Voted,* To accept the provisions of Chapter 305 of the Special Acts of 1917, relative to the management of the property received under the terms of the will of Edwin W. Wardsworth. (Special Act.)

March 8, 1919. *Voted,* To accept the provisions of Chapter 293 of the Acts of 1916, relative to the licensing of motor vehicles carrying passengers for hire. (General Laws, Chapter 159, Sections 45 and 46.)

March 8, 1919. *Voted,* To accept the provisions of Chapter 17 of the Special Acts of 1919, relative to the payment of an annuity to Catherine M. Moran. (Special Act.)

March 8, 1919. *Voted,* To accept the provisions of Chapter 16 of the Special Acts of 1919, relative to the payment of an annuity to Katherine K. McDermott.

March 13, 1920. *Voted,* To accept the provisions of Chapter 186 of the Acts of 1907, relative to the pensioning of widows and children of members of the Police and Fire Departments. (General Laws, Chapter 32, Section 88.)

May 3, 1920. *Voted,* To accept the provisions of Chapter 240 of the Acts of 1920, relative to sports and games on the Lord's Day. (General Laws, Chapter 136, Sections 21 to 28.)

November 2, 1920. *Voted,* To accept the provisions of Chapter 166 of the Acts of 1920, relative to the granting of one day off in every eight days to police officers without loss of pay. (General Laws, Chapter 147, Sections 16 and 17.)

March 12, 1921. *Voted,* To accept the provisions of Section 25A of Chapter 41 of the General Laws, relative to the appointment and renewal of Assistant Assessors by the Assessors.

March 3, 1923. *Voted,* To accept the provisions of Chapter 516 of the Acts of 1922, relative to the adoption of the State accounting system.

June 12, 1923. *Voted,* To accept the provisions of Section 20 of Chapter 39 of the General Laws, relative to precinct voting.

March 8, 1924. *Voted,* To accept the provisions of Chapter 26 of the Acts of 1923, relative to Boards of Public Welfare.

March 8, 1924. *Voted,* To accept the provisions of Chapter 337 of the Acts of 1921, relative to the pensioning of call men.

March 8, 1924. *Voted,* To accept the provisions of Chapter 391 of the Acts of 1923, relative to the collection of water rates.

RULES AND ORDERS OF THE SELECTMEN OF MILTON FOR THE REGULATION OF CARRIAGES AND VEHICLES USED THEREIN

MILTON, November 7, 1924.

Ordered, That the following rules are hereby adopted for the regulation of carriages and vehicles in the town of Milton, however propelled.

RULE 1. Every person having charge or control of any carriage or other vehicle, upon a public street, shall stop, change the position of, or move such carriage or other vehicle as directed by any police officer.

RULE 2. Every person having charge or control of a carriage or other vehicle, upon a public street, shall comply with and obey the directions upon all signs, movable posts or mechancial devices placed by direction of the Board of Selectmen or by a police officer on or near such street unless otherwise directed by a police officer.

RULE 3. All carriages or other vehicles stopping in any business section must stand near to and parallel with the right-hand curb, unless it is necessary for the purpose of loading or unloading said vehicle to back up to the curb. By the words "business section" is meant any section of a street in the town where two or more stores or shops for the sale of goods, wares or merchandise are located within 100 feet of each other.

RULE 4. No carriage or other vehicle shall remain backed up to the curb except when actually loading or unloading, and the horse thereof, if it be a horse-drawn vehicle, shall be turned in the direction of traffic and parallel with the curb.

RULE 5. Unless in an emergency or to allow another vehicle or a pedestrian to cross a street, no carriage or other vehicle shall stop in any public street except close to the curb.

RULE 6. No carriage or other vehicle shall stop in such a way as to obstruct any street or crossing or within ten feet of a fire hydrant, street corner, electric car or pole stop, except in case of emergency or when directed to do so by a police officer.

RULE 7. The operator of a motor vehicle shall under no circumstances cut out the muffler while on a public street.

RULE 8. A carriage or other vehicle when turning to the right into another street shall slow down and keep as near to the right-hand curb as possible.

RULE 9. A carriage or other vehicle in turning to the left into another street shall slow down and pass to the right of and beyond the center of the intersecting streets before turning.

RULE 10. A carriage or other vehicle crossing from one side of the street to the other, except for the purpose of passing other vehicles or because of dangers in the street, shall do so by turning to the left, so as to head in the general direction of traffic after it has crossed the street.

RULE 11. The words "carriage or other vehicle" herein shall include horses hitched to vehicles, horses ridden or led, motor vehicles of all kinds, bicycles, tricycles propelled by hand, and everything on wheels or runners except street cars and light carriages for conveyance of children.

RULE 12. In accordance with General Laws, chapter 40, section 22, the following are declared one-way streets, and are hereby *closed to traffic* in the direction specified in each case:

Austin Street — Closed from Blue Hill Avenue to Blue Hills Parkway.
Brackett Street — Closed from Washington Street to Granite Place.
Brook Road — Left-hand roadway closed in each direction between Blue Hills Parkway and Canton Avenue.
Central Avenue — Left-hand roadway closed in each direction between Brook Road and Eliot Street.
Edge Hill Road — Left-hand roadway closed in each direction between Pleasant Street and Boulevard Street.
Eliot Street — Left-hand roadway closed in each direction between Adams Street and Central Avenue.

Grafton Avenue — Left-hand roadway closed in each direction.
High Street — Closed from Eliot Street to Canton Avenue.
Oak Street — Closed from Brook Road to Blue Hill Avenue.
Pleasant Street — Left-hand roadway closed in each direction between Reedsdale Road and Edge Hill Road.
Randolph Avenue — Left-hand roadway closed in each direction between Reedsdale Road and Highland Street.
Reedsdale Road — Left-hand roadway closed in each direction between White Street and Pleasant Street.
Tucker Street — Closed from Blue Hill Avenue to Brush Hill Road.
White Street — Left-hand roadway closed in each direction between Brook Road and Reedsdale Road.

Whosoever violates any of the provisions of the foregoing rules and regulations shall be punished by a fine not exceeding twenty dollars ($20) for each offence.

ROGER WOLCOTT,
JOSIAH BABCOCK,
KENNETH D. JOHNSON,
Selectmen of Milton.

MILTON TOWN RECORDS IN THE MUNICIPAL YEAR 1924

MARCH MEETING

WARRANT

COMMONWEALTH OF MASSACHUSETTS NORFOLK, SS.

To either of the Constables of the Town of Milton, in said County, Greetings.

In the name of the Commonwealth of Massachusetts, you are here required to notify and warn the inhabitants of the town of Milton qualified to vote in elections and in town affairs, to meet at the several designated polling places in their respective precincts, in said Milton, to wit:

In Precinct I, polling place, Town Hall, Canton Avenue,
In Precinct II, polling place, Blue Hills Hall, Thacher Street,
In Precinct III, polling place, Milton Police Station, Central Avenue,
In Precinct IV, polling place, Belcher School, Church Street,

on Saturday, March first next, at fifteen minutes before 6 o'clock in the forenoon, then and there to bring in to the precinct officers of their respective precincts their votes on one ballot respectively, for the following-named town officers, to wit:

One Moderator for the term of one year; a Town Clerk for the term of one year; a Town Treasurer for the term of one year; a Collector of Taxes for the term of one year; three Selectmen and Surveyors of Highways for the term of one year; one Assessor for the term of three years; two Overseers of the Poor for the term of three years; one Overseer of the Poor for the term of one year (to fill a vacancy); three Auditors for the term of one year; one Sewer Commissioner for the term of three years; a Tree Warden for the term of one year; four constables for the term of one year; two members of the School Committee for the term of three years; one member of the Board of Health for the term of three years; one Cemetery Trustee for the term of five years; three Library Trustees for the term of three years; one Park Commissioner for the term of three years; one Water Commissioner for the term of three years; one Trustee of the Wadsworth Fund for the term of three years; one member of Planning Board for the term of three years.

Also on the same ballot to vote "yes" or "no" on the following question, viz.: "Shall licenses be granted for the sale of certain non-intoxicating beverages, as defined in section one of chapter one hundred thirty-eight of the General Laws?"

For these purposes the polls will be open at each and all of said precincts at fifteen minutes before 6 o'clock in the forenoon and will be closed at 4 o'clock in the afternoon.

RESULT OF ELECTION

Selectmen and Surveyors of Highways

	Precinct.				Total.
	I.	II.	III.	IV.	
Josiah Babcock	646	819	478	830	2,773
Walter F. Gallagher	236	516	87	290	1,129
Kenneth D. Johnson	307	679	172	738	1,896
James F. Mitchell	261	329	264	179	1,033
Jacob A. Turner	258	427	167	223	1,075
Roger Wolcott	566	755	448	512	2,281
Blanks	303	594	124	645	1,666

Town Clerk

	Precinct.				Total.
	I.	II.	III.	IV.	
G. Frank Kemp	736	1,147	537	913	3,333
Blanks	123	226	43	216	618

Assessor

William W. Churchill	520	567	451	758	2,296
Thomas S. Richardson	295	697	101	279	1,372
Blanks	44	109	28	102	283

Town Treasurer

William B. Batchelder	366	480	181	805	1,832
Maurice A. Duffy	479	877	386	312	2,054
Blanks	14	16	13	22	65

School Committee

Henry W. B. Arnold	591	769	475	697	2,532
James F. Ballard	302	809	172	443	1,726
Elmer P. Fletcher	487	615	365	548	2,015
Blanks	338	553	148	590	1,629

Collector of Taxes

G. Frank Kemp	714	–	527	893	3,252
Blanks	145	–	53	246	699

Auditors

Arthur S. Forbes	602	940	449	736	2,727
Frederick N. Krim	624	1,024	459	695	2,802
J. Herbert Raymond	596	927	453	669	2,645
Blanks	755	1,228	379	1,317	3,679

Park Commissioner

Malcolm Donald	678	1,047	498	742	2,965
Blanks	181	326	82	397	986

Sewer Commissioner

	Precinct.				Total.
	I.	II.	III.	IV.	
Frederick A. Eustis	637	630	485	685	2,437
Horace F. Nason	132	545	47	214	938
Blanks	90	198	48	240	576

Water Commissioner

Marcy L. Sperry	623	921	471	701	2,766
Blanks	236	402	109	438	1,185

Board of Health

Jacob S. Lincoln	625	980	442	707	2,754
Blanks	234	393	138	432	1,197

Constables

Peleg Bronsdon	653	884	435	648	2,620
George W. Higgins	343	443	194	478	1,449
Timothy McDermott	498	696	366	343	1,903
Frank P. Morgan	136	279	68	314	797
William G. Park	189	333	77	566	1,165
Maurice Pierce	404	695	386	338	1,823
James R. Travers	438	712	343	642	2,135
Blanks	784	1,450	451	1,229	3,914

Trustees of Public Library

Frank E. Lane	639	942	479	725	2,785
Arthur S. Pier	629	917	467	686	2,699
Robert Saltonstall	648	979	493	712	2,832
Blanks	661	1,281	301	1,294	3,537

Trustees of Cemetery

Asaph Churchill	649	963	493	751	2,856
Blanks	210	410	87	388	1,095

Tree Warden

Ralph E. Forbes	645	949	502	734	2,830
Blanks	214	424	78	405	1,121

Overseers of the Poor

	Precinct.				Total.
	I.	II.	III.	IV.	
Horace N. Plummer	609	905	460	699	2,673
Charles W. Rollins	595	933	450	663	2,641
Blanks	514	908	250	916	2,588

Overseer of the Poor

Hugh McCue	594	933	464	728	2,719
Blanks	265	440	116	411	1,232

Moderator

Charles S. Pierce	639	958	508	702	2,807
Blanks	220	415	72	437	1,144

Trustee of the Wadsworth Fund

George Wigglesworth	642	934	506	722	2,804
Blanks	217	439	74	417	1,147

Planning Board

W. Lawrence Murphy	575	940	428	645	2,588
Blanks	284	433	152	494	1,363

License

Yes	256	321	145	270	992
No	305	568	261	433	1,567
Blanks	298	484	174	436	1,392

Election Officers for Precinct I

C. Fred Joy, Jr.	Warden
John H. Houlahan	Clerk
Richard A. Cronin	Deputy Clerk
Wallace C. Tucker	Inspector
John H. Donovan	Inspector
Louis J. Lawton	Deputy Inspector
Joseph M. Foley	Deputy Inspector

Election Officers for Precinct II

Joseph H. Duffy	Warden
Frank H. Rein	Deputy Warden
Charles E. Cross	Clerk
Frank E. Orcutt	Deputy Clerk
Thomas F. Concannon	Inspector
Edwin W. Hurd	Inspector
Frank G. Nilson	Deputy Inspector
John L. Kelly	Deputy Inspector

Election Officers for Precinct III

Patrick F. Mahoney	Warden
William J. Fallon	Deputy Warden
Walter A. Cheney	Clerk
D. Morton Swift	Inspector
Paul Morrissey	Inspector
W. Russell Pierce	Deputy Inspector
George A. Lobban	Deputy Inspector

Election Officers for Precinct IV

Henry F. Brierly	Warden
Martin L. Bannin	Clerk
Richard C. Mulroy	Deputy Clerk
William H. Hooper	Inspector
Joseph Dalton	Inspector
Herbert E. Clark	Deputy Inspector

And, thereupon, by adjournment of said meeting, to meet on the following Saturday, to wit, March 8 next, at thirty minutes past 1 in the afternoon, at the Town Hall in said Milton, then and there to act upon the following articles, to wit:

Adjourned Meeting, March 8, 1924

Article 1. To choose all such town officers as are not required by law to be chosen by ballot.

The following officers were elected *viva voce*, namely: Ralph E. Forbes, Bird Warden; George E. Burt, Carl R. Horne, Measurers of Lumber.

Article 2. To hear and act upon the Auditors' report, and reports of other town officers and committees.

Voted, That the Auditors' (printed) 87th report be accepted and placed on file.

Report of Street Railway Committee

Milton, Mass., January, 1924.

The Eastern Massachusetts Street Railway Company has submitted to this Committee monthly reports of the operating receipts and expenses of the line from East Milton to Milton Lower Mills, under its agreement with the town.

During the period beginning April 1, 1923, and ending November 30, 1923, the railway failed to earn the charges to which it is entitled under the provisions of the Special Acts of 1918, chapter 188, and the provision of its agreement with the town of Milton, by $6,357. Commencing the first of December, 1923, owing to the unusually fine weather lasting through that month, the receipts of the railway from the Milton Branch have fallen off about $400. It seems certain, therefore, that it will be found at the end of our contract year, March 31, 1924, that the loss to the railway will exceed the whole amount of the town's agreed payment ($2,500), and that the whole guarantee will be payable.

The Committee has conferred with the Trustees of the railway relative to a guarantee for next year. The Board would like a guarantee of $2,500 from the town, the same amount as last year. The Board has not gone officially on record as to what it would do if the town should give no guarantee, but the impression given to this Com-

mittee informally is that they would not immediately discontinue the road but would endeavor, by rearrangement of schedules and readjustment of fares, to make up the deficit.

We are of the opinion that if the town is to give any guarantee the sum of $2,500 is a proper sum, and that this sum will probably be, for next year, considerably less than the actual loss of the road figured on the basis allowed in the act above referred to.

Whether the town should give any guarantee is largely a matter of policy which the citizens will have to decide. This Committee is of the opinion that the guarantee should be continued for next year in the sum named.

There is a certain amount of direct financial benefit accruing to the town by reason of the use of the railway by the town in transporting pupils at reduced rates. It is also unquestioned that the presence of the railway in the town is a benefit to the whole town. While we believe theoretically that the fares paid on a street railway should carry the expenses of the road, we nevertheless realize that where it appears that receipts for fares at the maximum customary rate are not sufficient to maintain the road, the citizens of the town are justified in making a certain contribution to the expenses of the road if they choose to do so.

We have not had occasion to use $500 appropriated for expenses at the last town meeting, and we recommend that it be transferred to the surplus revenue account.

Respectfully submitted,

James F. Mitchell.
Lincoln Bryant.
Marcy L. Sperry.

Voted, That the report of the Street Railway Committee be accepted and placed on file, and that the $500 appropriated for expenses at the last town meeting be transferred to the surplus revenue account.

Report of the Legislative Committee for 1923

During last year some sixteen hundred bills were filed in the House and about four hundred in the Senate. The Committee endeavors to look over all these bills as they are printed and to keep advised as far as is possible of proceedings before State Boards and Commissions. The Committee selects such bills as might conceivably have some effect on Milton and discusses the advisability of taking action in regard to them. There is a large number of bills which might possibly affect cities and towns, including our town. If attempt were made to appear in all cases it would involve a great deal of labor, most of which would be wasted because many of the bills do not command any very serious attention from the Legislature. The Committee believes that it is not policy for the town to be constantly appearing on matters that do not directly affect it or which do not affect it in any very substantial way. In matters which seem to be of direct interest to the town we notify the Board of Selectmen who take action through counsel.

We do not think any useful purpose would be served at this time by attempting to give a review of legislation proposed last year. We endeavor, in connection with the Board of Selectmen, from time to time as matters come up, to keep the town advised of such as are important.

Respectfully submitted,

Lincoln Bryant.
Reginald L. Robbins.
W. Rodman Peabody.
Felix Rackemann.
James S. Russell.

Voted, That the report of the Legislative Committee for 1923 be accepted and placed on file.

Report of the Planning Board

(Submitted at the Annual Meeting, March 8, 1924)

Pursuant to section 71 of chapter 41 of the General Laws of Massachusetts requiring Planning Boards to make report to the annual town meeting, the Planning Board of Milton hereby submits its report for the past year.

Milton's first Planning Board, consisting of five members, was elected in March of 1923. The Board was elected as a result of a town by-law which had been adopted at a special town meeting held in July of 1922.

At the special town meeting held in July of 1922 the town had also adopted a so-called zoning by-law providing for the division of the town into districts or zones consisting of one large residential district and two smaller commercial districts located, respectively, at East Milton and at the Lower Mills. The zoning by-law provided in substance that only dwelling houses or other structures consistent therewith could be erected within the residential district, whereas the erection and use of buildings in the commercial districts were to all intents and purposes left unrestricted.

At the same time that the zoning by-law was adopted a temporary committee, known as the Zoning Committee, was appointed with instructions to report at the annual meeting in 1923. This Committee made a study of the comparatively new subject of zoning, and recommended that the Milton zoning by-law be made still more restrictive by limiting buildings in a substantial portion of the residential district to houses of single family type. The recommendation of the Zoning Committee was defeated at the town meeting.

In view of the prominence which was given to the subject of zoning a year ago it was logical that the first subject to be given consideration by the new Planning Board was the subject of zoning. The new Board, therefore, did consider the subject and gave a great deal of time and thought to it.

It is obvious that the subject of zoning is demanding a steadily increasing amount of public attention. According to the most recent report of the National government more than 22,000,000 people, comprising 40 per cent of the urban population of the United States, live in 183 zoned cities and towns. During the first eight months of 1923, 54 municipalities with more than 6,500,000 inhabitants adopted zoning ordinances. This indicates the greatest progress in zoning that has ever been made during a similar period. Furthermore, more than two-thirds of the 183 zoned municipalities have been zoned during the past three years.

It is, therefore, a fair assumption that the growing subject of zoning will play an increasingly important part in the future growth and development of the town. It is a fair prediction that the character of the town will depend to a considerable extent on the restrictions and limitations which may from time to time be adopted by amendment to the zoning by-law.

Nevertheless, the Planning Board has not recommended for this year any concrete changes in the existing by-law. The Board has felt, under all the circumstances, that the subject of further zoning restrictions might well be postponed pending a general and comprehensive survey of the town's needs as a whole rather than be singled out for separate action at this time.

The Board has therefore adopted the almost universal form of procedure used by municipal planning boards when first created, and has started in progress a general survey of town planning needs. This matter is especially important at this time, owing to the recent appointment of a Metropolitan Planning Division by the Commonwealth, which Division has asked the town for information and suggestions on metropolitan matters which are vital to Milton. In this connection the Board has employed the expert services of Mr. Arthur A. Shurtleff who has had wide experience as consultant and adviser in city and town planning. The Board has already sent to the taxpayers a plan of the town, together with a questionnaire. It will greatly expedite the work of the future if citizens who have not already replied will give prompt attention to this questionnaire.

The Board has during the year past accomplished all that was possible within the limitations of its appropriation, but to carry out the work already started will require a substantial appropriation for the coming year. After careful estimate the Board requested an appropriation of $5,000, believing that it would require this sum in order to complete its studies and make adequate report thereon. The Warrant Committee recommended an appropriation of $3,500. The Board is not disposed to take issue with the Warrant Committee in its very laudable desire to curtail town expenditures. The Board will, therefore, proceed with its program to the extent permitted by its appropriation if the town sees fit to adopt the Warrant Committee's recommendation.

Two matters have been officially referred to the Planning Board by the town during the year past. One related to the possible purchase of certain parcels of land for cemetery purposes, and was referred to the Cemetery Trustees and the Planning Board jointly at the last special town meeting. The two boards jointly recommended that the parcels of land in question be purchased if they could be acquired for a total sum not exceeding $30,000. This matter is covered by Article 61 of this year's warrant. The other matter officially referred to the Planning Board by the town related to the question of amending the building laws of the town by requiring fire retardant material for shingles and other roof covering. The Planning Board recommended postponement of the

consideration of this subject. This matter is covered by Article 78 of this year's warrant. Other questions have been referred to the Planning Board from time to time during the year by various officers and departments of the town, and the Board has given its recommendations with respect thereto.

Respectfully submitted,
Arthur H. Weed, *Chairman.*
David A. Heffernan, *Secretary.*
Jesse B. Baxter.
James S. Russell.
Arthur H. Tucker.

March 8, 1924.

Voted, That the report of the Planning Board be accepted and placed on file.

Article 3. To see what sum of money the town will vote to appropriate for the support of the schools the present year.

Voted, That the sum of $188,450 be appropriated; this sum to cover cost of transportation of pupils, medical inspection of pupils, maintenance of the school dental clinic, and the supervision of play and games in accordance with the Acts of 1911, chapter 314, as well as general school expenditures, the municipal use of school buildings, and expenses of the Americanization classes.

Article 4. To see what sum of money the town will appropriate for the completion of the new Tucker School Building, including furnishing, equipping, and grading.

Voted, That the sum of $25,400 be appropriated and that the Committee of five citizens heretofore appointed by the Moderator under votes of the town, and known as the Tucker School Building Committee, be continued as a Committee with authority to use the said sum for the purposes set forth in the foregoing article.

Article 5. To see if the town will vote to authorize the Tucker School Building Committee to clear and grade for school playground use the two lots of land bought for this purpose by the town meeting of March, 1921.

Voted, That the town so vote. The expenses thereof to be paid out of the sums appropriated under Article 4 for the completion of the new Tucker School Building.

Article 6. To see if the town will vote to authorize the Selectmen to sell the whole or any portion of the land of the Sumner School property abutting the premises of Jessie A. Perry on Blue Hill Avenue.

Voted, That the subject matter of this article be referred to the Planning Board and the School Committee.

Article 7. To see if the town will accept the gift of $1,000 from the Tuell Alumni Association, — "to be held as a fund in perpetuity and the income thereof each year to be paid to the School Department, and to be used to provide two prizes, one prize to be known as the Hiram Tuell Good Citizenship Prize and to be awarded to the boy in the senior class of the Milton High School who, in the opinion of the faculty of said High School, has shown in the greatest degree those qualities which make for good citizenship; the other prize to be known as the Henrietta T. Hallowell Good Citizenship Prize, and to be given to the girl in the senior class of the Milton High School who, in the opinion of the above-said faculty, has shown similar qualities. The prizes are to be awarded each year at the graduation exercises. If such exercises are omitted for any year the prizes are to be awarded on some other occasion near the close of the school year," — and act on anything relating thereto.

Voted, That the town vote to accept the gift of $1,000 from the Tuell Alumni Association, as set forth in this article, and that the Town Treasurer be authorized and directed to do all things necessary to carry out the terms of said gift.

Article 8. To see what sum of money the town will vote to appropriate for the Public Library the present year.

Voted, That the sum of $16,100 be appropriated, including in said sum the receipts from the dog tax.

Article 9. To see if the town will vote to designate the fund known as the "Hollingsworth Fund" as the "Oakland Hall Fund," and act on anything relating thereto.

Voted, That the town designate the fund known as the "Hollingsworth Fund" as the "Oakland Hall Fund."

ARTICLE 10. To see what sum of money the town will vote to appropriate for the improvement of the cemetery the present year.

Voted, That the sum of $12,000 be appropriated.

ARTICLE 11. To see if the town will accept the gift of Mr. Robert F. Herrick of thirty shares of Saco-Lowell common stock, as a permanent fund for the preservation and improvement of the cemetery, and act on anything relating thereto.

Voted, That the town accept the gift of Mr. Robert F. Herrick to be held as a permanent fund for the preservation and improvement of the cemetery pursuant to the terms of his letter making said gift, and that the Town Treasurer be authorized and directed to do all things necessary to carry out the terms of said gift.

ARTICLE 12. To see what sum of money the town will vote to appropriate for the general uses of the Board of Park Commissioners the present year.

Voted, That the sum of $5,000 be appropriated.

ARTICLE 13. To see if the town will vote to erect a grandstand on Brook Road Playground, and appropriate the sum of $5,000 for the same, and to act on anything relating thereto.

Voted, That action under this article be postponed.

ARTICLE 14. To see what sum of money the town will vote to appropriate for the use of the Tree Warden, to be expended in the care and planting of shade trees and the destruction of insect pests, injurious to trees, the present year.

Voted, That the following sums be appropriated: for public work, $5,300; for private work, $3,000.

ARTICLE 15. To see what sum of money the town will vote to appropriate to be expended by the local Superintendent for the suppression of the gypsy and brown-tail moths the present year.

Voted, That the following sums be appropriated: for public work, $7,500; for private work, $7,500.

ARTICLE 16. To see what sum of money the town will vote to appropriate for the support of the poor the present year.

Voted, That the sum of $14,500 be appropriated.

ARTICLE 17. To see if the town will vote to accept the provisions of chapter 26 of the Acts of 1923, entitled "An act changing the name of the Overseers of the Poor to the Board of Public Welfare."

Voted, That the town accept the provisions of chapter 26 of the Acts of 1923, entitled "An act changing the name of the Overseers of the Poor to the Board of Public Welfare."

ARTICLE 18. To see what sums of money the town will vote to appropriate for salaries and expenses of the following departments, and other purposes.

1. Warrant Committee.
2. Selectmen.
3. Assessors.
4. Treasurer.
5. Auditors.
6. Collector.
7. Town Clerk.
8. Election and registration.
9. Law.
10. Engineering.
11. Town Hall and lot.
12. Building Inspector.
13. Wires.
14. Sealer of Weights and Measures.
15. Inspection of Animals.
16. Health.
17. Insurance.
18. Town reports.
19. Interest.

Voted, That the following sums be appropriated for salaries and expenses and other purposes:

1. Warrant Committee:	
General expenses	$750 00
2. Selectmen:	
Salaries:	
Chairman	$500 00
Second member	500 00
Third member	500 00
General expenses	6,400 00
	$7,900 00

3. Assessors:	
Salaries:	
Chairman	$1,000 00
Second member	800 00
Third member	800 00
General expenses	3,100 00
	$5,700 00
4. Treasurer:	
Salary	$2,200 00
General expenses	900 00
	$3,100 00
5. Auditors:	
Salaries	$750 00
General expenses	25 00
	$775 00
6. Collector:	
Salary	$2,200 00
General expenses	400 00
	$2,600 00
7. Town Clerk:	
Salary	$500 00
General expenses	750 00
	$1,250 00
8. Election and registration:	
Salaries	$250 00
General expenses	2,775 00
	$3,025 00
9. Law:	
General expenses	$4,000 00
10. Engineering:	
General expenses	$400 00
11. Town Hall and lot:	
Salary	$1,800 00
General expenses	1,700 00
	$3,500 00
12. Inspector of Buildings:	
Salary	$2,000 00
General expenses	350 00
	$2,350 00
13. Wire Department:	
Salary	$2,300 00
General expenses	5,100 00
	$7,400 00
14. Sealer of Weights and Measures:	
Salary	$200 00
General expenses	50 00
	$250 00
15. Inspection of Animals:	
Salary	$300 00
16. Health:	
Inspector of Milk	$300 00
Inspectors of Plumbing (fee paid by town of $3 each inspection)	1,000 00
General expenses	4,100 00
	$5,400 00

17. Insurance:	
General expenses	$10,500 00
18. Town reports:	
General expenses	$3,000 00
19. Interest:	
Bonds	$20,000 00
Discount	6,000 00
	$26,000 00
Total appropriation	$88,200 00

Article 19. To see what sum of money the town will vote to appropriate for the collection of ashes and garbage the present year.

Voted, That the sum of $10,800 be appropriated to be expended under the direction of the Board of Health.

Article 20. To see if the town will vote to provide for the removal of ashes and garbage in the south part of the town from Highland Street to the Quincy line on Randolph Avenue, and to the Blue Hill Reservation on Hillside Street, and appropriate money for the same.

Voted, That action under this article be indefinitely postponed.

Article 21. To see if the town will vote to appropriate a sum not exceeding $100,000, under the provisions of chapter 307 of the Acts of 1902, for the extension of water mains, and to raise and appropriate the same, and to act on anything relating thereto.

Voted, That the Treasurer be and he hereby is authorized in the name and behalf of the town and under authority granted in and in compliance with the provisions of chapter 307 of the Acts of 1902, and other Acts applicable thereto, to borrow a sum not exceeding $75,000, the same to be expended by the Board of Water Commissioners for the extension of water mains to connect the existing system with new customers, and to issue bonds of the town not exceeding said sum. Said bonds shall bear on their face the words "Town of Milton Water Loan" and shall be payable as required by said chapter 307 of the Acts of 1902 and by section 19 of chapter 44 of the General Laws, so that the whole loan shall be paid in not more than thirty years from their date, or at such earlier dates as the Treasurer and Water Commissioners may determine. They shall be sold at not less than the par value thereof, from time to time, by the Treasurer under the direction of the Water Commissioners as the money above appropriated is needed. Each bond shall be subject to registration as to principal, and may be exchanged in compliance with the statutory provisions for a registered certificate representing an equivalent obligation for principal and interest. The coupon bonds shall not be obligatory without the authenticating certificate of the First National Bank of Boston thereon.

(Result of vote: Yes, 669; No, 0.)

Article 22. To see what sum of money the town will vote to appropriate for hydrant service the present year.

Voted, That the sum of $9,000 be appropriated, this amount to cover also the water supplied for public fountains.

Article 23. To see what sum of money the town will vote to appropriate for the extension of water mains the present year.

Voted, That no action be taken under this article, appropriate action having been voted under Article 21.

Article 24. To see if the town will vote to extend the water main from the corner of Granite and Hope Avenues, through Thistle Avenue, and appropriate money for the same.

Voted, That action under this article be indefinitely postponed.

(Result of vote: Yes, 301; No, 318.)

Article 25. To see if the town will accept sections 42A to 42F, inclusive, of chapter 40 of the General Laws as amended by chapter 391 of the Acts of 1923, relative to the collection of water rates.

Voted, That the town accept sections 42A to 42F, inclusive, of chapter 40 of the General Laws as amended by chapter 391 of the Acts of 1923, relative to the collection of water rates.

Article 26. To see what sum of money the town will vote to appropriate for the maintenance of the Sewer Department the present year.

Voted, That the sum of $3,000 be appropriated for the maintenance of the Sewer Department for the present year.

Further voted, That the town request the Sewer Commissioners and the Water Commissioners to consider jointly the advisability of consolidating the Sewer and Water Departments, and also to consider what economies and advantages, if any, could result by such consolidation; and if they recommend such consolidation, to consider the manner in which the same should be carried out and to report in writing to the next annual town meeting and file a copy of their report with the Warrant Committee on or before November 1, 1924.

Article 27. To see what sum of money the town will vote to appropriate for the extension of the sewerage system the present year.

Voted, That the sum of $1,100 be appropriated, $1,000 of this amount to be transferred from the sewer assessment account, and $100 to be raised by taxation.

Further voted, That the town instruct the Moderator to appoint a committee consisting of the Sewer Commissioners and two other citizens, said committee to report in writing to the Warrant Committee on or before November 1, 1924, as to the proportion of and the manner in which the cost of construction of the proposed trunk line sewer in the Mattapan district should be assessed upon the property benefited, and the proportion of and the manner in which the cost of any other trunk line sewer hereafter to be constructed and of ordinary sewer extensions should be assessed.

Article 28. To see if the town will vote to enlarge the bridge on Thacher Street and to appropriate money for the same.

Voted, That the sum of $1,000 be appropriated to build an additional culvert under the roadway, said work to be carried out under the direction of the Selectmen.

Article 29. To see if the town will vote to authorize the Sewer Commissioners to clean and otherwise improve and place in a sanitary condition Pine Tree Brook, between Blue Hills Parkway and Thacher Street, and to appropriate a sum not exceeding $1,000 for the same.

Voted, That action under this article be postponed.

Article 30. To see what sum of money the town will vote to appropriate for the Police Department the present year.

Voted, That the sum of $65,000 be appropriated. It is recommended to the Selectmen that no vacancies in the force be filled without vote of the town, or until the regular force be reduced to a number that in any event does not exceed 25 men, and that the amount saved in salaries and otherwise by this reduction shall revert to the town.

Article 31. To see if the town will vote to increase the pay of the members of the Police Department, $400 per year, and appropriate money for the same.

Voted, That the salary of the police officers be increased $200 annually, said increase to take effect immediately and that the sum of $5,248 be appropriated.

Article 32. To see if the town will vote to appropriate the sum of $6,000 for the purpose of increasing the salary of the permanent members of the Fire Department.

Voted, That the salary of the permanent members of the Fire Department be increased $200 annually, said increase to take effect immediately and that the sum of $2,952 be appropriated.

Article 33. To see what sum of money the town will vote to appropriate for the Fire Department the present year.

Voted, That the sum of $46,025.36 be appropriated.

Article 34. To see what sum of money the town will vote to appropriate for the purpose of providing pensions for members of the Police and Fire Departments retired and placed upon the pension roll under the provisions of section 85, of chapter 32, General Laws, the present year.

Voted, That the sum of $5,315 be appropriated.

ARTICLE 35. To see if the town will vote to accept chapter 32 of the General Laws, as amended by chapter 337, Acts of 1921, relative to pensioning of call members of Fire Department.

Voted, That the town accept chapter 32 of the General Laws, as amended by chapter 337, Acts of 1921, relative to pensioning of call members of Fire Department.

ARTICLE 36. To see what sum of money the town will vote to appropriate to pay an annuity under chapter 16, Special Acts of 1919, for the present year.

Voted, That the town vote to appropriate the sum of $300 to be paid as an annuity in accordance with the provisions of chapter 16 of the Special Acts of 1919.

ARTICLE 37. To see what sum of money the town will vote to appropriate for the payment of pensions under the provisions of section 88, chapter 32, of the General Laws, for the present year.

Voted, That the town vote to appropriate the sum of $1,200 for the payment of pensions for the present year, under the provisions of section 88, chapter 32, of the General Laws.

ARTICLE 38. To see what sum of money the town will vote to appropriate for pensions for laborers under the provisions of section 77, chapter 32, General Laws, for the present year.

Voted, That the sum of $4,093.92 be appropriated.

ARTICLE 39. To see what sum of money the town will vote to appropriate for the retirement of teachers in the public schools under the provisions of section 42, chapter 32, General Laws, for the present year.

Voted, That the sum of $425 be appropriated.

ARTICLE 40. To see what sum of money the town will vote to appropriate for the Soldiers' Relief the present year.

Voted, That the sum of $1,500 be appropriated.

ARTICLE 41. To see what sum of money the town will vote to appropriate for State Aid and Military Aid under chapter 200, General Acts of 1919, the present year.

Voted, That the sum of $500 be appropriated.

ARTICLE 42. To see what sum of money the town will vote to appropriate to be expended by the Huntington Frothingham Wolcott Post 102, G. A. R., on Memorial Day.

Voted, That the sum of $400 be appropriated, to be expended by the Huntington Frothingham Wolcott Post 102, G. A. R.

ARTICLE 43. To see what sum of money the town will vote to appropriate to be expended by the Selectmen for the celebration of the Fourth Day of July, 1924.

Voted, That the sum of $500 be appropriated.

ARTICLE 44. To see whether the town will authorize the Moderator to appoint a committee of three citizens to petition the Great and General Court for legislation to authorize the town to take by eminent domain the Suffolk Resolves House and the land on which it stands on Adams Street, Milton, as an ancient landmark of historic interest, and to appropriate the sum of $250 for the purpose of the committee.

Voted, That a committee of three citizens be appointed by the Moderator who, in their discretion, are empowered to petition the Great and General Court for general or special legislation which will authorize the town to take by eminent domain the Suffolk Resolves House and the land on which it stands on Adams Street, Milton, as an ancient landmark of historic interest; and that the sum of $250 be appropriated for the purpose of the committee.

ARTICLE 45. To see what sum of money the town will vote to appropriate for the use of the Milton Planning Board.

Voted, That the sum of $3,500 be appropriated, together with the unexpended balance of the previous year.

Article 46. To see what sum of money the town will vote to appropriate for street lighting the present year.
Voted, That the sum of $20,635 be appropriated.

Article 47. To see what sum of money the town will vote to appropriate for additional street lights to be installed during the present year.
Voted, That the sum of $204 be appropriated.

Article 48. To see what sum of money the town will vote to appropriate for the Street Department the present year.

General expenses
Sidewalk purposes
Maintenance of public fountains
Street watering and oiling
Removal of ice and snow
Permanent construction

Voted, That the sum of $96,584.92 be appropriated as follows: General expenses, including street watering and oiling, removal of ice and snow, and maintenance of public fountains, $63,584.92. Sidewalk purposes, $3,000. Permanent construction, $30,000, for rebuilding a portion of the main thoroughfares of the town, and it is recommended that the Board of Selectmen and Surveyors of Highways, in determining upon what thoroughfares the above sum of $30,000 is to be used, and the manner in which the same shall be used, consult with a committee of two citizens, to be appointed by the Moderator. Committee appointed: Stanley Cunningham and Francis S. O'Neill.

Article 49. To see if the town will vote to increase the wages of the employees of the Highway Department 50 cents per day, and appropriate money for the same.
Voted, That we request the Selectmen to increase the wages of the employees of the Highway Department 50 cents per day and appropriate $6,000 for the same.

Article 50. To see what sum of money the town will vote for the care and maintenance of Granite Avenue Bridge, over the Neponset River. (See Chapter 58, General Acts, 1915.)
Voted, That the sum of $2,600 be appropriated.

At 5.55 P.M. the meeting adjourned until 1.30 P.M. the following Saturday, March 15, 1924.

Article 51. To see if the town will vote to accept Webster Road, running from Edge Hill Road to Warner Road, as laid out by the Selectmen, as a town way.
Voted, That action under this article be postponed.

Article 52. To see if the town will vote to accept Hope Avenue, running from Granite Avenue to Pine Grove Street, as laid out by the Selectmen, as a town way.
Voted, That action under this article be postponed.

Article 53. To see if the town will vote to accept Antwerp Street, running from Squantum Street to Wood Avenue, as laid out by the Selectmen, as a town way.
Voted, That action under this article be postponed.

Article 54. To see if the town will vote to accept Waldeck Road, running from Edge Hill Road to Reservation Road, as laid out by the Selectmen, as a town way.
Voted, That action under this article be postponed.

Article 55. To see if the town will vote to accept Cary Avenue, as laid out by the Selectmen, as a town way.
Voted, That action under this article be postponed.

Article 56. To see if the town will vote to accept Cabot Street, as laid out by the Selectmen, as a town way.
Voted, That action under this article be postponed.

ARTICLE 57. To see if the town will vote to accept Meredith Circle, as laid out by the Selectmen, as a town way.

Voted, That action under this article be postponed.

ARTICLE 58. To see if the town will vote to authorize or instruct the Selectmen to examine the conditions in Ruggles Lane and report their recommendations with respect thereto.

Voted, That the town authorizes the Selectmen to examine the conditions in Ruggles Lane and report their recommendations with respect thereto.

ARTICLE 59. To see what sum of money the town will appropriate to widen Canton Avenue, between Atherton Street and Dollar Lane, also Dollar Lane on the south side, according to plan and decree of the Norfolk County Commissioners.

Voted, That no action be taken under this article, the Committee believing that the cost of this improvement should be taken out of the appropriation recommended under Article 48.

ARTICLE 60. To see if the town will approve relocation, by the Norfolk County Commissioners, of Hillside Street, between the Canton line and a point lying about 464 feet easterly from Houghton Path, and the assessment upon the town of part of the expense thereof, and to raise and appropriate the necessary sums therefor, and to act on anything relating thereto.

Voted, That the town authorize the Selectmen to approve the relocation by the County Commissioners of Hillside Street between the Canton line and a point lying about 464 feet easterly of Houghton Path, and to assent to assessment upon the town of one-third of the expense of construction thereof, exclusive of land damages, provided the amount assessed upon the town shall in no event exceed the sum of $8,000, and provided the Selectmen and the Planning Board approve of the plans for the reconstruction of a roadway by way of Blue Hill River Road from Braintree Five Corners to said point on Hillside Street lying about 464 feet easterly of Houghton Path, and, from said point, of Hillside Street and Blue Hill Street to Washington Street, Canton, and of any other matters relating to or arising in connection therewith, any amount so assessed to be paid out of the general highway appropriation for permanent construction.

ARTICLE 61. To see if the town will authorize the Selectmen to purchase or otherwise acquire, for cemetery purposes, in behalf of the town, the whole or a part of a tract of land described as follows:

The land in said Milton, with the buildings thereon, bounded and described as follows:

Commencing on Gun Hill Street at land of the Milton Cemetery thence running northwesterly about 1,280 feet to the junction of Gun Hill Street and Randolph Avenue; thence running a little east of northerly along Randolph Avenue about 200 feet to land of Fuller; thence turning and running a little south of easterly about 200 feet along land of Fuller; thence running a little east of northerly along said Fuller's land 120 feet; thence turning and running a little north of westerly along said Fuller's land about 200 feet to Randolph Avenue; thence running northeasterly along Randolph Avenue 60 feet to land of Osgood; thence running a little south of easterly along said Osgood's land about 180 feet; thence running a little east of northerly along said Osgood land 80 feet to land of the Milton Cemetery; thence running a little south of easterly along land of the Milton Cemetery about 80 feet to other land of the Milton Cemetery; thence turning and running southeasterly along land of the Milton Cemetery about 1,600 feet; thence running southwesterly along land of said cemetery about 300 feet and again westerly along said cemetery land 250 feet to the point of beginning. Containing 22 acres more or less.

Excepting, however, a life estate to J. Merrill Brown of said Milton, in a portion of the above described premises described as follows: Commencing on the northeasterly side line of Gun Hill Street, at a point about 100 feet distant southeasterly from the junction of said northeasterly side line and the easterly side line of Randolph Avenue; thence running along Gun Hill Street northwesterly 100 feet to said junction; thence turning and running along Randolph Avenue a little east of northerly about 200 feet to land of Fuller; thence running a little south of easterly along said land of Fuller and continuing in a straight line to land of the Milton Cemetery, a distance of about 500 feet; thence running southeasterly along land of the Milton Cemetery about 280 feet; thence turning and running a little north of easterly about 600 feet to the point of beginning.

and to raise and appropriate the money necessary therefor and act on anything relating thereto.

Voted, That action under this article be postponed.

Article 62. To see if the town will vote to enter into an agreement with Trustees of the Eastern Massachusetts Street Railway Company to pay any part, or all, of any excess of the cost of service above the receipts on the line of said Company operating between Milton Lower Mills and East Milton, and to raise and appropriate the sums necessary therefor, and to act on anything relating thereto.

Voted, That the Selectmen be, and they hereby are, authorized in the name and behalf of the town, pursuant to the authority granted by chapter 188 of the Special Acts of 1918, and acts in amendment thereof and in addition thereto, and for the purpose of avoiding a reduction or discontinuance of service on the lines of the Eastern Massachusetts Street Railway Company running within the town between Milton Lower Mills and East Milton, to enter into an agreement with the Trustees of said Railway Company to pay a part, or all, of any excess of the cost of the service as defined in section 14 of said act, on said lines within the town of Milton, above the amount of receipts of said lines during a period commencing April 1, 1924, and ending March 31, 1925; provided, however, that the amount to be paid by the town under such agreement shall in no event exceed the sum of $2,500, and that the sum of $2,500 be and hereby is appropriated for the above purpose.

Article 63. To see if the town will vote to authorize the appointment of a committee to represent the interests of the town in connection with any agreement with the Trustees of the Eastern Massachusetts Street Railway Company which the town may make.

Voted, That the town authorize the Moderator to appoint a committee of three citizens to represent the interests of the town in connection with such agreement as the Selectmen, on behalf of the town and as authorized by the preceding vote, may make with the Trustees of the Eastern Massachusetts Street Railway Company.

Committee appointed: Lincoln Bryant, Marcy L. Sperry.

Article 64. To see what sum of money the town will vote to appropriate for the reserve fund for extraordinary or unforeseen expenditures during the current year.

Voted, That the sum of $12,000 be transferred from the Overlay Reserve Fund.

Article 65. To see what sum of money the town will vote to authorize the Assessors to use out of the surplus revenue account in fixing the tax rate for 1924.

Voted, That the Assessors be authorized to use $18,000 out of the surplus revenue account, in fixing the tax rate for 1924.

Article 66. To see if the town will vote to authorize the Treasurer, with the approval of the Selectmen, to borrow money in anticipation of the revenue of the financial year ending December 31, 1924.

Unanimously *voted,* That the Town Treasurer, with the approval of the Selectmen, be and hereby is authorized to borrow to an amount not to exceed $400,000 in anticipation of the revenue of the financial year, ending December 31, 1924, and to issue a note or notes therefor, payable within one year from the date thereof; any debt or debts incurred under this vote to be paid from the revenue of the financial year ending December 31, 1924.

Article 67. To see if the town will vote to authorize the Treasurer, with the approval of the Selectmen, to borrow money on and after January 1, 1925, in anticipation of the revenue of the financial year ending December 31, 1925.

Unanimously *voted,* That the Town Treasurer, with the approval of the Selectmen, be and hereby is authorized to borrow on and after January 1, 1925, to an amount not to exceed $75,000 in anticipation of the revenue of the financial year, ending December 31, 1925, and to issue a note or notes therefor; any debt or debts incurring under this vote to be paid from the revenue of the financial year ending December 31, 1925.

Article 68. To see if the town will vote to authorize the Collector of Taxes to use all means of collecting taxes which a Town Treasurer, when appointed Collector, may use.

Voted, That the town authorize the Collector of Taxes to use all means of collecting taxes which a Town Treasurer, when appointed Collector, may use.

ARTICLE 69. To see if the town will vote to authorize the Selectmen to employ counsel to represent the town at hearings before committees of the General Court.

Unanimously *voted*, That the town authorize the Selectmen to employ counsel to represent the town at hearings before committees of the General Court.

ARTICLE 70. To see if the town will vote authorizing the Moderator to appoint a committee of five citizens to consider such proceedings of the Legislature and of State Boards and Commissions as may affect the interests of the town, and confer as they may think expedient with the Selectmen in regard to the employment of counsel to represent the town in any such proceedings; such committee to hold office for the calendar year next following its appointment, to have power to fill vacancies in its own number, and to report in writing to the town at the town meeting next following the close of its term of office.

Voted, That the town authorize the Moderator to appoint a committee of five citizens to consider such proceedings of the Legislature and of State Boards and Commissions as may affect the interests of the town, and confer as they may think expedient with the Selectmen in regard to the employment of counsel to represent the town in any such proceedings; such committee to hold office for the calendar year next following its appointment, to have power to fill vacancies in its own number, and to report in writing to the town at the town meeting next following the close of its term of office.

ARTICLE 71. To see if the town will vote to amend its Revised By-Laws by striking out chapter 2, section 8; and to amend chapter 3, section 1, by striking out the words "appointment" and "at the call of the member first named," and respectively substituting therefor the words "election" and "Town Clerk," and to further amend chapter 3, section 1, by adding before the present phraseology the following:

> There shall be an advisory committee which shall be known as the Warrant Committee, consisting of not less than fifteen registered voters, none of whom shall be Town officers, agents of employees, the members of which shall be elected for a term of three years, at the annual Town Meeting, by ballot in the manner prescribed for the election of Town officers.
>
> At the annual Town Meeting in 1925 there shall be elected from each Town voting precinct and from the Town at large one member of said committee to serve for a term of three years, one to serve for a term of two years, and one to serve for a term of one year. Annually thereafter there shall be elected at the annual Town Meeting one member of said committee from each voting precinct and one from the Town at large to serve for a term of three years. Any member of said committee who shall be elected to any other Town office shall forthwith upon his qualification in such office, and any member who shall remove from the Town shall, upon such removal, cease to be a member of said committee,

and to amend chapter 3, section 3, by striking out the words "held during the period for which they were appointed including the various articles in the Warrant for the annual Town Meeting next after their appointment."

Voted, That action under this article be indefinitely postponed.

ARTICLE 72. To see if the town will vote to instruct the Selectmen to petition the Legislature for permission to elect a Board of five Selectmen. Beginning with 1926 one member of said Board shall be elected from each voting precinct and one from the town at large to serve for terms of one year.

Voted, That action under this article be indefinitely postponed.

ARTICLE 73. To see if the town will vote to elect a Board of five Selectmen, beginning with 1925, to serve for terms of one year.

Voted, That the subject matter of this article be referred to the next Warrant Committee.

ARTICLE 74. To see if the town will vote to amend section 3, chapter 3 of the By-Laws, by adding thereto paragraphs reading substantially as follows, or to amend said section 3, chapter 3, in such other manner as the town may deem proper in order to incorporate therein the substance of the following paragraphs; *i.e.*:

> On or before January first of each year each board, committee or officer of the Town shall file with the Selectmen, who shall transmit the same to the Warrant

Committee, a statement in detail of the appropriation or appropriations recommended by such board, committee or officer for the work under its or his charge for the ensuing year.

The Warrant Committee shall include in its report of recommendations for the annual Town Meeting a statement setting forth the total appropriations so requested, the appropriations recommended, and the totals of such appropriations requested and recommended, and an estimate of the tax rate for the ensuing year if such recommendations are adopted.

Voted, That the town amend section 3 of chapter 3 of the Revised By-Laws of the town so that said section 3 of chapter 3 shall read as follows:

SECT. 3. The Warrant Committee shall consider the various articles in the warrants for all the Town Meetings held during the period for which they were appointed, including the various articles in the warrant for the annual Town Meeting next after their appointment; they shall also consider all questions submitted to the voters of the Town at any meeting, including State elections under any act or resolve of the Legislature and proposed amendments to the Constitution; and they shall report in print before all such meetings their estimates and recommendations for the action of the Town.

On or before January first of each year each board, committee or officer of the Town shall file with the Selectmen, who shall transmit the same to the Warrant Committee, a statement in detail of the appropriation or appropriations recommended by such board, committee or officer for the work under it or his charge for the ensuing year.

The Warrant Committee shall include in its report of recommendations for the annual Town Meeting a statement setting forth the total appropriations so requested, the appropriations recommended, and an estimate of the tax rate for the ensuing year if such recommendations are adopted.

ARTICLE 75. To see whether the town will vote to amend chapter 2, section 5, of the Revised By-Laws, relating to the method of taking the vote upon a question so as to provide that the vote may be taken by ballot, or by a rising vote, as now provided.

Voted, That the town amend the Revised By-Laws, chapter 2, section 5, by striking out the period at the end of section 5 and inserting in place thereof a semicolon, and by adding at the end of section 5 the following:

Provided, however, that if prior to the opening of the Town Meeting or adjourned Town Meeting at which any specific Article is considered, twenty-five citizens shall in writing have requested the Moderator to submit any question arising under such Article to vote by ballots in case the decision of the Moderator upon voice vote being taken is doubted, then in such case if the decision of the Moderator is so doubted or a division of the House called for, vote upon any such question shall be taken by ballots indicating the affirmative or negative, which shall be distributed, collected and counted by the tellers and a report of the count made to the Moderator,

so that said section 5 as amended will read as follows:

Upon taking the question, if the decision of the Moderator is doubted, or a division of the House called for, the Moderator shall request the voters to be seated, and shall appoint tellers; the question shall then be distinctly stated, and those in the affirmative and negative respectively shall be requested to rise and stand in their places until they are counted by the tellers, who shall carefully count each side and make a report thereof to the Moderator; provided, however, that if prior to the opening of the Town Meeting or adjourned Town Meeting at which any specific Article is considered, twenty-five citizens shall in writing have requested the Moderator to submit any question arising under such Article to vote by ballots in case the decision of the Moderator upon voice vote being taken is doubted, then in such case, if the decision of the Moderator is so doubted or a division of the House called for, vote upon any such question shall be taken by ballots indicating the affirmative or negative, which shall be distributed, collected and counted by the tellers and a report of the count made to the Moderator.

ARTICLE 76. To see if the town will vote to amend section 8 of chapter 4 of the Revised By-Laws by striking out from line 4 the words "Town Treasurer" and substituting therefor the word "Selectmen," and by striking out from line 6 the word "honor" and substituting therefor the word "approve," so that the same shall read substantially as follows:

> SECT. 8. No order shall be drawn by any officer or committee on the Town Treasurer for any purpose not authorized by a vote of the Town, or by the laws of the Commonwealth, nor shall any such draft be made for any amount, which overdraws the appropriation against which it is made, whether general or special; and the Selectmen shall keep full accounts in respect to the several separate appropriations and the drafts made against each, and shall not approve any draft which does not state specifically the appropriation against which it is drawn, or which overdraws such appropriation, whether general or special,

and act on anything relating thereto.

Voted, That the town amend the Revised By-Laws, chapter 4, section 8, by striking out the same and substituting the following:

> SECT. 8. The Selectmen shall keep full accounts in respect to the several separate appropriations and the drafts made against each and shall not approve any draft which does not state specifically the appropriation against which it is drawn, whether general or special.

ARTICLE 77. To see if the town will vote to amend section 9 of chapter 4 of the Revised By-Laws by striking out from the first line thereof the words "Town Treasurer" and substituting therefor the word "Selectmen," so that the same shall read substantially as follows:

> SECT. 9. The Warrant Committee shall send to the Selectmen certified copies of all votes whereby transfers are made out of the Reserve Fund for extraordinary or unforeseen expenditures.

and act on anything relating thereto.

Voted, That the town amend the Revised By-Laws, chapter 4, section 9, by striking out the same and substituting the following:

> SECT. 9. The Warrant Committee shall send to the Selectmen and to the Auditors certified copies of all votes whereby transfers are made out of the Reserve Fund for extraordinary or unforeseen expenditures.

ARTICLE 78. To see if the town will vote to amend section 5 of chapter 7 of the Revised By-Laws relative to the construction and inspection of buildings, by adding the word "shingling" after the word "construction" in the first line of the first paragraph, so as to read as follows:

> SECT. 5. Before the erection, construction, shingling or alteration of any building or part of any building, structure, or part of any structure, wall, or any platform or flooring to be used for standing or seating purposes, is commenced, the owner or lessee or agent of either, or the architect or builder, employed by such owner or lessee in connection with the proposed erection or alteration shall, except for ordinary repairs, submit to the Inspector a detailed description of the location, purpose and construction of the proposed structure or work on proper blanks to be furnished by the Inspector, and full and complete copies of the plans of such proposed work, and such structural detailed drawings as the Inspector may require.

And by further amending chapter 7 by adding the following:

> SECT. 30A. All roof coverings shall be of fire retardant material and all roofs which shall hereafter require repair to the extent of one-third of their area shall be replaced with fire retardant material.

Voted, That the subject matter of this article be referred to the Planning Board.

And you are directed to warn said inhabitants qualified as aforesaid to meet at the times and places and for the purposes herein mentioned by posting attested copies of this warrant in each of the post offices of said town fourteen days at least before the first day herein appointed for said meeting in said several precincts, and leaving printed copies thereof at the dwelling houses of said town at least four days before the said first day herein appointed for said meeting in said several precincts.

Hereof fail not, and make due return of this warrant, or a certified copy thereof with your doings thereon, to each of the several precinct wardens at the time and places of meeting as aforesaid in said precincts and to the Town Clerk as soon as may be, and before said meeting.

Given under our hands at Milton, the fourteenth day of February, nineteen hundred twenty-four.

James F. Mitchell,
Jacob A. Turner,
William B. Batchelder,
Selectmen of Milton.

Commonwealth of Massachusetts. Norfolk, ss.

Milton, February 29, 1924.

Pursuant to the within warrant I have notified the inhabitants of the town of Milton as within directed to meet at the time and places and for the purposes therein mentioned, by posting attested copies of the same in the post offices of the town and leaving copies at the dwellings of the inhabitants.

Peleg Bronsdon,
Constable of Milton.

March 15, 1924, at 4.25 p.m. *Voted,* That the meeting be dissolved.

The foregoing meeting was opened March 1, 1924, at 5.45 by the wardens in the several precincts.

Attest.

G. Frank Kemp,
Town Clerk.

Warrant Committee

The following citizens were appointed by the Moderator as a Warrant Committee for the ensuing year in accordance with chapter 2 of the Revised By-Laws, viz.:

Charles F. Williams	Francis P. McCarthy
Mrs. Sarah F. Arnold	Francis S. O'Neill
Howard Coonley	Howard S. Patterson
Kenneth S. DeWitt	Reginald L. Robbins
Frederic A. Eustis	Charles R. Rockwell
Frank P. Fanning	Mrs. Edith E. Stebbins
Henry J. Hope	Charles H. Thayer

Arthur W. Vose

MARCH MEETING

Recount of Votes

Commonwealth of Massachusetts. Norfolk, ss.

Milton, March 6, 1924.

At a meeting called and held at the Town Hall in said Milton on the above date, as per order of the Chairman of the Board of Registrars (a recount of votes cast at the annual town meeting, held upon March 1, 1924, for Selectman, having been petitioned for by more than ten voters), said recount was held upon the above date with results as follows:

	Precinct.				Total.
	I.	II.	III.	IV.	
Josiah Babcock	644	817	477	832	2,770
Walter F. Gallagher	245	515	87	289	1,136
Kenneth D. Johnson	307	682	172	737	1,898
James F. Mitchell	264	332	264	179	1,039
Jacob A. Turner	257	429	166	231	1,083
Roger Wolcott	558	749	448	500	2,255
Blanks	302	595	126	649	1,672

All the above votes after being counted were again sealed up and delivered to the Town Clerk.

Patrick F. Mahoney,
Joseph A. Rein,
Frank L. Richards,
G. Frank Kemp,
Registrars of Voters.

Acceptance of Town Officers

Mar. 11. Lincoln Bryant, Town Counsel.
12. Felix Rackemann, Legislative Counsel.
12. W. Newton Harlow, Agent Industrial Accident Board.

Town Officers Sworn, 1924

Jan. 18. J. Harry Holmes, Forest Warden.
19. Ralph E. Forbes, Local Superintendent of Gypsy and Brown-tail Moths.
20. Frank E. Orcutt, Deputy Clerk, Precinct II.
Mar. 3. Josiah Babcock, Selectman and Surveyor of Highways.
3. Kenneth D. Johnson, Selectman and Surveyor of Highways.
3. William W. Churchill, Assessor.
3. Maurice A. Duffy, Treasurer.
3. Peleg Bronsdon, Constable.
3. Maurice Pierce, Constable.
3. Hugh McCue, Overseer of Poor.
3. W. Lawrence Murphy, Planning Board.
4. Henry W. B. Arnold, School Committee.
5. Roger Wolcott, Selectman and Surveyor of Highways.
6. Horace N. Plummer, Overseer of Poor.
6. Charles W. Rollins, Overseer of Poor.
7. Jacob S. Lincoln, Board of Health.
8. Charles S. Pierce, Moderator.
8. G. Frank Kemp, Town Clerk.
8. G. Frank Kemp, Collector of Taxes.
8. Joseph H. Duffy, Clerk of Selectmen.
8. James Sangster, Superintendent of Town Hall.
8. James Sangster, Sealer of Weights and Measures.
8. James Sangster, Special Police.
8. Thomas W. Pond, Burial Agent.
8. Thomas W. Pond, Special Police.
8. Timothy McDermott, Constable.
10. Ralph H. Dodd, Weigher of Coal.
10. Ernest E. Leavitt, Special Police.
11. Arthur O. Allen, Special Police.
11. Elmer P. Fletcher, School Committee.
11. H. Dudley Churchill, Weigher of Coal.
12. John Campbell, Special Police.
13. Joseph J. Landers, Public Weigher.
15. Thomas Watson, Special Police.

Mar.	15.	Asaph Churchill, Trustee of Cemetery.
	17.	Robert Q. Bell, Special Police.
	18.	William M. Hansberry, Special Police.
	18.	William I. Smith, Special Police.
	19.	James H. Sullivan, Special Police.
	19.	Joseph F. White, Special Police.
	19.	George A. Simpson, Special Police.
	20.	George E. Burt, Inspector of Buildings.
	20.	Herbert A. Goudy, Special Police.
	20.	James Spencer, Inspector of Animals.
	20.	Ernest E. Choate, Superintendent of Wires.
	25.	Ralph E. Forbes, Bird Warden.
	25.	Ralph E. Forbes, Tree Warden.
	25.	Patrick J. Bannin, Special Police.
	26.	J. Herbert Raymond, Auditor.
	26.	J. Herbert Raymond, Public Weigher.
	31.	Evelyn M. Smith, Assistant Assessor.
	31.	Percy Horne, Assistant Assessor.
	31.	Frank H. Rein, Assistant Assessor.
	31.	Roger E. Bates, Special Police.
Apr.	11.	Abijah W. Draper, Inspector of Slaughtering.
	16.	Edward A. McCue, Superintendent of Streets.
	16.	Frank L. Richards, Registrar of Voters.
	17.	Esther L. Cunningham, Art Commissioner.
	21.	Thomas B. Gordon, Special Police.
	21.	Patrick Healy, Deputy Inspector, Precinct IV.
	26.	William J. Earle, Special Police.
	28.	F. Elliot Cabot, Fire Engineer.
	29.	Ernest C. Soulis, Fire Engineer.
	30.	J. Harry Holmes, Fire Engineer.
May	19.	William H. McGee, Public Weigher.
June	19.	Francis T. Hanna, Temporary Patrolman.
	28.	Fred A. Reid, Special Police.
July	2.	Frank Ellis, Special Police.
	17.	William A. Haley, Special Police.
Aug.	14.	John H. Burt, Deputy Inspector of Buildings.
Sept.	26.	John McKenzie, Special Police.
Oct.	1.	James R. Travers, Constable.
	7.	Winfred Geddes, Special Police.
	8.	Fred Almgren, Special Police.

WARRANT

April Primaries

Commonwealth of Massachusetts. Norfolk, ss.

To Either of the Constables of the Town of Milton, in said County, Greetings.

In the name of the Commonwealth of Massachusetts, you are hereby required to notify and warn the inhabitants of the town of Milton qualified to vote in elections and in town affairs to meet at the several designated polling places in said Milton, to wit:

In Precinct I, polling place, Town Hall, Canton Avenue,

In Precinct II, polling place, Blue Hills Hall, Thacher Street,

In Precinct III, polling place, Milton Police Station, Central Avenue,

In Precinct IV, polling place, Belcher School, Church Street,

on Tuesday, the twenty-ninth day of April, 1924, at 4 o'clock in the afternoon, for the following purposes:

To bring in their votes to the primary officers for the election of candidates of political parties for the following offices:

Seven Delegates at Large to the National Convention of the Republican Party.

Seven Alternate Delegates at Large to the National Convention of the Republican Party.

Eight Delegates at Large to the National Convention of the Democratic Party.

Eight Alternate Delegates at Large to the National Convention of the Democratic Party.

Two District Delegates to the National Convention of the Republican Party, Fourteenth Congressional District.

Two Alternate District Delegates to the National Convention of the Republican Party, Fourteenth Congressional District.

Four District Delegates to the National Convention of the Democratic Party, Fourteenth Congressional District.

Four Alternate District Delegates to the National Convention of the Democratic Party, Fourteenth Congressional District.

The polls will be open from 4 o'clock P.M. to 9 o'clock P.M.

And you are directed to warn said inhabitants qualified as aforesaid to meet at the times and places and for the purposes herein mentioned by posting attested copies of this warrant in each of the post offices of said town at least fourteen days, and by leaving printed copies thereof at the dwelling houses in the town at least four days, before the day of said meeting in said several precincts.

Hereof fail not, and make due return of this warrant, or a certified copy thereof with your doings thereon, to each of the several precinct wardens at the time and places of meeting aforesaid in said precincts, and to the Town Clerk as soon as may be, and before said meeting.

Given under our hand at Milton, this eleventh day of April, nineteen hundred and twenty-four.

ROGER WOLCOTT,
JOSIAH BABCOCK,
KENNETH D. JOHNSON,
Selectmen of Milton.

COMMONWEALTH OF MASSACHUSETTS. NORFOLK, SS.

MILTON, April 21, 1924.

Pursuant to the within warrant I have notified the inhabitants of the town of Milton, as within directed, to meet at the time and place and for the purposes herein mentioned, by posting attested copies of the same in the post offices of the town and leaving copies at the dwellings of the inhabitants.

PELEG BRONSDON,
Constable of Milton.

REPUBLICAN

Delegates at Large

	Precinct.				Total.
	I.	II.	III.	IV.	
Channing H. Cox	129	148	175	127	579
Henry Cabot Lodge	124	143	173	127	567
Frederick H. Gillett	125	141	173	116	555
William M. Butler	125	143	167	123	558
John H. Sherburne	125	141	172	118	556
Anna C. Bird	126	136	167	118	547
Jessie A. Hall	125	137	166	118	546
Blanks	38	68	46	63	215
Alternate Delegates at Large					
Pauline R. Thayer	124	130	157	110	521
Elizabeth Putnam	124	131	157	111	523
Charles H. Innes	119	133	149	110	511
John Jacob Rogers	121	137	157	108	523
Robert M. Stevens	121	137	149	108	515
Mary B. Browne	117	127	150	106	500
Spencer Borden, Jr.	119	132	155	108	514
Blanks	72	130	165	149	516

District Delegates

	Precinct.				Total.
	I.	II.	III.	IV.	
Roger Keith	122	127	158	99	506
George L. Barnes	121	126	154	103	504
Eugene H. Sprague	6	15	9	28	58
Blanks	13	34	33	30	110
Alternate District Delegates					
Beatrice W. Nichols	117	121	146	105	489
Elwin T. Wright	118	125	147	105	495
Blanks	27	56	61	50	194

Democratic

Delegates at Large

David I. Walsh	2	11	6	6	25
Arthur Lyman	1	9	6	4	20
Joseph B. Ely	1	11	6	4	22
John F. Doherty	1	9	6	3	19
Helen A. Macdonald	1	7	4	3	15
Susan W. FitzGerald	3	6	2	4	15
Rose Herbert	1	5	2	3	11
Mary E. Meehan	–	5	3	3	11
Charles H. Cole	3	14	6	7	30
Blanks	19	51	7	27	104
Alternate Delegates at Large					
Arthur J. B. Cartier	1	7	6	4	18
William A. O'Hearn	1	9	6	4	20
Jeremiah J. Healy	1	10	6	3	20
Edward A. Ginsburg	1	6	5	2	14
Dorothy Whipple Fry	1	8	4	4	17
Mary H. Quincy	1	6	2	3	12
Anne O'Keefe Heffernan	3	6	3	5	17
Mary Bacigalupo	–	2	–	4	6
William H. Doyle	3	10	4	4	21
Blanks	20	64	12	31	127
District Delegates					
Arthur A. Hendrick	1	4	6	2	13
David W. Murray	2	7	6	4	19
John H. O'Connell	2	6	6	4	18
Frank A. Manning	1	6	5	3	15
Christopher M. Clifford	1	1	–	3	5
William L. Gleason	1	2	–	2	5
Patrick F. McMahon	–	2	–	2	4
William H. Powers	–	2	–	2	4
Charles F. Riordan	–	6	1	4	11
Blanks	8	28	–	6	42

Alternate District Delegates

	Precinct.				Total.
	I.	II.	III.	IV.	
Lizzie Gormley	–	7	1	4	12
Kathleen E. Kiggen	1	7	2	6	16
William P. Nickerson	1	6	4	3	14
Joseph W. Ramsey	1	6	4	7	18
Walter C. Russell	1	5	4	5	15
Blanks	12	33	9	7	61

Election Officers for Precinct I

C. Fred Joy, Jr.	Warden
Edwin W. Hunt	Deputy Warden
John H. Houlahan	Clerk
Louis J. Lawton	Deputy Inspector
Wallace C. Tucker	Inspector
John H. Donovan	Deputy Inspector
Joseph M. Foley	Deputy Inspector

Election Officers for Precinct II

Thomas F. Concannon	Inspector
Frank A. Rein	Deputy Warden
Joseph H. Duffy	Warden
Frank E. Orcutt	Inspector
Edwin Hurd	Inspector
Thomas Lennon	Inspector
Lewis B. Currier	Inspector
Frank G. Nilson	Inspector
James E. McLaughlin	Inspector
John L. Kelley	Inspector
Robert Duncan	Inspector
Charles E. Cross	Clerk

Election Officers for Precinct III

Patrick F. Mahoney	Warden
William J. Fallon	Deputy Warden
George A. Lobban	Clerk
Fred A. Packard	Deputy Clerk
D. Morton Swift	Inspector
Paul J. Morrissey	Deputy Inspector
W. Russell Pierce	Deputy Inspector
Ralph A. Emery	Deputy Inspector

Election Officers for Precinct IV

Henry F. Brierly	Warden
Richard M. F. Cahill	Deputy Warden
John W. Anderson	Clerk
William H. Hooper	Deputy Clerk
Richard Mulroy	Inspector
Joseph Dalton	Deputy Inspector
Lewis McHardy	Deputy Inspector
Albert Wood	Deputy Inspector
Herbert E. Clark	Deputy Inspector
George Hart	Deputy Inspector
Prescott Skinner	Deputy Inspector
Patrick Healy	Deputy Inspector

WARRANT

September Primaries

Commonwealth of Massachusetts. Norfolk, ss.

To Either of the Constables of the Town of Milton, in said County, Greetings.

In the name of the Commonwealth of Massachusetts, you are hereby required to notify and warn the inhabitants of the Town of Milton qualified to vote in Elections and in Town affairs to meet at the several designated Polling Places in said Milton, to wit:

In Precinct I, polling place, Town Hall, Canton Avenue,
In Precinct II, polling place, Blue Hills Hall, Thacher Street,
In Precinct III, polling place, Milton Police Station, Central Avenue,
In Precinct IV, polling place, Belcher School, Church Street,

on Tuesday, the ninth day of September, 1924, at 3 o'clock in the afternoon, for the following purposes:

To bring in their votes to the primary officers for the nomination of candidates of political parties for the following offices:

Governor, Lieutenant Governor, Secretary, Treasurer and Receiver-General, Auditor, Attorney General, Senator in Congress, all for this Commonwealth; Representative in Congress for the Fourteenth Congressional District; Councillor for the Second Councillor District; Senator for the Norfolk Senatorial District; Representative in the General Court for the Fourth Norfolk Representative District; two County Commissioners for the County of Norfolk; one County Commissioner to fill vacancy for the County of Norfolk; Register of Probate and Insolvency for the County of Norfolk; County Treasurer for the County of Norfolk.

And for the election of the following officers:

District Member of the State Committee for each Political Party for the Norfolk Senatorial District.

Members of the Republican Town Committee; members of the Democratic Town Committee; Delegates to State Conventions of the Republican Party; Delegates to State Conventions of the Democratic Party.

All the above candidates and officers are to be voted for upon one ballot.

The polls will be open from 3 o'clock P.M. to 9 o'clock P.M.

And you are directed to warn said inhabitants qualified as aforesaid to meet at the time and places and for the purposes herein mentioned by posting attested copies of this warrant in each of the post offices of said town at least fourteen days, and by leaving printed copies thereof at the dwelling houses in the town at least four days before the day of said meeting in said several precincts.

Hereof fail not, and make due return of this warrant, or a certified copy thereof with your doings thereon, to each of the several precinct wardens at the time and places of meeting aforesaid in said precincts, and to the Town Clerk as soon as may be, and before said meeting.

Given under our hand at Milton this twelfth day of August, Nineteen Hundred and Twenty-four.

Roger Wolcott,
Josiah Babcock,
Kenneth D. Johnson,
Selectmen of Milton.

Commonwealth of Massachusetts. Norfolk, ss.

Milton, September 9, 1924.

Pursuant to the within warrant I have notified the inhabitants of the town of Milton, as within directed, to meet at the time and place and for the purposes herein mentioned, by posting attested copies of the same in the post offices of the town and leaving copies at the dwellings of the inhabitants.

Peleg Bronsdon,
Constable of Milton.

Republican

Governor

	Precinct. I.	II.	III.	IV.	Total.
Alvan T. Fuller	143	247	136	289	815
James Jackson	214	204	221	212	851
Blanks	6	4	8	20	38

Lieutenant Governor

	I.	II.	III.	IV.	Total.
Frank G. Allen	337	419	328	438	1,522
Blanks	26	36	37	83	182

Secretary

	I.	II.	III.	IV.	Total.
Frederic W. Cook	307	401	314	394	1,416
Blanks	56	54	51	127	288

Treasurer

	I.	II.	III.	IV.	Total.
Otis Allen	16	31	18	31	96
William A. Allen	14	37	9	44	104
James W. Bean	13	27	10	31	91
Fred J. Burrell	35	102	37	66	240
Horace A. Keith	44	68	70	78	260
William S. Youngman	207	144	174	180	705
Blanks	34	46	47	91	218

Auditor

	I.	II.	III.	IV.	Total.
Herbert W. Burr	116	99	141	418	774
Alonzo B. Cook	149	245	133	253	780
Harold W. Wilson	56	67	41	69	233
Blanks	42	44	50	81	217

Attorney General

	I.	II.	III.	IV.	Total.
Jay R. Benton	311	400	323	396	1,430
Blanks	52	55	42	125	274

Senator in Congress

	I.	II.	III.	IV.	Total.
Louis A. Coolidge	154	222	203	284	863
Frederick W. Dallinger	50	100	43	96	289
Frederick H. Gillett	150	124	114	116	504
Blanks	9	9	5	25	48

Congressman

	Precinct.				Total.
	I.	II.	III.	IV.	
Louis A. Frothingham	267	383	255	353	1,258
Allen Lawson	70	51	91	114	326
Blanks	26	21	19	54	120

Councillor

Washington Cook	138	227	137	191	693
William W. Ollendorff	137	159	148	199	643
Blanks	88	69	80	131	368

Senator

Robert Foster Cook	62	95	69	88	314
Jonathan W. French	65	138	80	192	471
Samuel H. Wragg	158	160	145	126	589
Blanks	78	66	71	115	330

Representative

Josiah Babcock	274	302	241	413	1,230
Charles H. Horne	42	42	85	43	212
Fred Y. Marshall	28	97	23	53	201
Blanks	19	14	16	12	68

County Commissioner

Edward W. Hunt	224	269	221	308	1,022
Lawrence F. Power	116	151	123	180	570
Eben F. Richardson	167	219	161	187	734
Blanks	219	271	225	367	1,082

Register of Probate

Thomas V. Nash	291	370	293	376	1,330
Blanks	72	85	72	145	374

County Treasurer

Frederic C. Cobb	290	369	292	366	1,317
Blanks	73	86	73	155	387

County Commissioner to Fill Vacancy

	Precinct.				Total.
	I.	II.	III.	IV.	
Frederick A. Leavitt	283	363	292	369	1,307
Blanks	80	92	73	152	397

State Committee

Walter F. Stephens	233	290	241	296	1,060
Blanks	130	165	124	225	644

Delegates to State Convention

Chauncey C. Nash	301	361	314	380	1,356
Edward B. Watson	294	353	311	373	1,331
Ralph S. Richmond	298	358	310	370	1,336
Warland Wight	293	354	312	372	1,331
Byam Whitney	301	358	312	371	1,342
William W. Churchill	301	358	312	377	1,348
Arthur H. Tucker	307	361	314	374	1,356
James H. McGuire	289	354	305	367	1,315
Stephen P. Hurd	296	352	308	375	1,331
Charles W. Rollins	296	351	308	368	1,324
Charles W. Thayer	301	354	309	364	1,328
Blanks	716	1,090	600	1,640	4,046

Town Committee

Josiah Babcock	302	359	297	388	1,346
Jesse B. Baxter	291	347	292	362	1,292
Philip S. Dalton	297	339	298	356	1,290
G. Frank Kemp	296	355	305	374	1,330
Fred Y. Marshall	283	343	289	347	1,262
Edward S. Munro	289	337	285	351	1,262
W. Rodman Peabody	291	340	287	350	1,268
William G. Rodd	288	336	286	350	1,260
Roger Wolcott	300	356	297	374	1,327
Blanks	630	983	649	1,437	3,699

Democratic

Governor

James M. Curley	7	27	10	22	66
Blanks	–	3	–	2	5

Lieutenant Governor

	Precinct.				Total.
	I.	II.	III.	IV.	
Thomas J. Boynton	3	6	–	3	12
John J. Cummings	3	13	8	7	31
William A. O'Hearn	1	9	2	5	17
Blanks	–	2	–	9	11

Secretary

H. Oscar Rocheleau	6	24	9	14	53
Blanks	1	6	1	10	18

Treasurer

Michael L. Eisner	6	25	8	12	51
Blanks	1	5	2	12	20

Auditor

Blanks	7	30	10	24	71

Attorney General

John E. Swift	5	24	7	11	47
Blanks	2	6	3	13	24

Senator in Congress

David I. Walsh	7	27	10	21	65
Blanks	–	3	–	3	6

Congressman

David W. Murray	6	26	10	14	56
Blanks	1	4	–	10	15

Councillor

Otho L. Schofield	6	20	8	10	44
Blanks	1	10	2	14	27

Senator

	Precinct.				Total.
	I.	II.	III.	IV.	
John J. Foley	–	1	–	–	1
Blanks	7	29	10	24	70

Representative

Peter Daly	6	23	7	10	46
Blanks	1	7	3	14	25

County Commissioner

Daniel A. Donnelly	3	15	8	8	34
James E. Foley	5	19	6	12	42
Lawrence F. Power	3	7	2	4	16
Blanks	3	19	4	24	50

Register of Probate

Thomas V. Nash	6	24	8	10	48
Blanks	1	6	2	14	23

County Treasurer

Frederic C. Cobb	6	22	9	10	47
Blanks	1	8	1	14	24

County Commissioner to Fill Vacancy

Blanks	7	30	10	24	71

State Committee

Blanks	7	30	10	24	71

Election Officers for Precinct I

C. Fred Joy, Jr.	Warden
Edwin W. Hunt	Deputy Warden
John H. Houlahan	Clerk
Louis J. Lawton	Deputy Inspector
Wallace C. Tucker	Inspector
John H. Donovan	Deputy Inspector
Joseph M. Foley	Deputy Inspector

Election Officers for Precinct II

Thomas F. Concannon	Inspector
Frank A. Rein	Deputy Warden
Joseph H. Duffy	Warden
Frank E. Orcutt	Inspector
Edwin Hurd	Inspector
Thomas Lennon	Inspector
Lewis B. Currier	Inspector
Frank G. Nilson	Inspector
James E. McLaughlin	Inspector
John L. Kelley	Inspector
Robert Duncan	Inspector
Charles E. Cross	Clerk

Election Officers for Precinct III

Patrick F. Mahoney	Warden
William J. Fallon	Deputy Warden
George A. Lobban	Clerk
Fred A. Packard	Deputy Clerk
D. Morton Swift	Inspector
Paul J. Morrissey	Deputy Inspector
W. Russell Pierce	Deputy Inspector
Ralph A. Emery	Deputy Inspector

Election Officers for Precinct IV

Henry F. Brierly	Warden
Richard M. F. Cahill	Deputy Warden
John W. Anderson	Clerk
William H. Hooper	Deputy Clerk
Richard Mulroy	Inspector
Joseph Dalton	Deputy Inspector
Lewis J. McHardy	Deputy Inspector
Albert Wood	Deputy Inspector
Herbert E. Clark	Deputy Inspector
George Hart	Deputy Inspector
Prescott Skinner	Deputy Inspector
Patrick Healy	Deputy Inspector

NOVEMBER MEETING

The Commonwealth of Massachusetts. Norfolk, ss.

To Either of the Constables of the Town of Milton in said County, Greetings.

In the name of the Commonwealth of Massachusetts you are hereby required to notify and warn the inhabitants of the town of Milton qualified to vote at elections, to meet at the several designated polling places in said Milton, to wit:

In Precinct I, polling place, Town Hall, Canton Avenue,
In Precinct II, polling place, Tucker School Hall, Blue Hills Parkway,
In Precinct III, polling place, Milton Police Station, Central Avenue,
In Precinct IV, polling place, Belcher School, Church Street,

on Tuesday, the fourth day of November, 1924, at 5.45 o'clock in the forenoon, then and there to bring in their ballots for sixteen electors and two at large, for President and Vice-President, Governor, Lieutenant Governor, Secretary of State, Treasurer and Receiver-General, Auditor, Attorney General, all of this Commonwealth; Senator in Congress; Congressman for the Fourteenth Congressional District; Councillor for the Second District; Senator for the Norfolk Senatorial District; Representative in the General Court for the Fourth Norfolk District; two County Commissioners for the County of Norfolk; one County Commissioner to fill vacancy for the County of Norfolk; County Treasurer for the County of Norfolk; Register of Probate and Insolvency for the County of Norfolk; also to vote on the acceptance of the following questions:

Acceptance of the following

Proposed Amendments to the Constitution

Article of Amendment

Article III of the Amendments to the Constitution as amended is hereby further amended by striking out, in the first line, the word "male."

Article of Amendment

Section 1. No person shall be deemed to be ineligible to hold state, county or municipal office by reason of sex.

Section 2. Article IV of the Articles of Amendment of the Constitution of the Commonwealth, as amended by Article LVII of said amendments, is hereby further amended by striking out the words "Change of name shall render the commission void, but shall not prevent reappointment under the new name," and inserting in place thereof the following words: "Upon the change of name of any woman, she shall re-register under her new name and shall pay such fee therefor as shall be established by the general court."

Laws submitted upon Referendum after Passage

Acceptance of chapter 370, Acts of 1923, entitled "An Act relative to intoxicating liquors and certain non-intoxicating beverages."

Acceptance of chapter 454, Acts of 1923, entitled "An Act to provide funds toward the cost of construction and maintenance of highways and bridges by means of an excise tax on gasoline and other fuel used for propelling motor vehicles upon or over the highways of the commonwealth."

Acceptance of chapter 473, Acts of 1923, entitled "An Act relating to deposits with others than banks."

Acceptance of chapter 210, Acts of 1924, entitled "An Act to ascertain the will of the people with reference to the retention of the daylight saving law, so called."

Acceptance of chapter 509, Acts of 1924, entitled "An Act to ascertain the opinion of the people of the commonwealth as to the ratification of the proposed amendment to the constitution of the United States empowering the Congress to limit, regulate and prohibit the labor of persons under eighteen years of age."

All to be voted for on one ballot.

The polls may be closed at 4 o'clock P.M. And you are directed to warn said inhabitants qualified as aforesaid, to meet at the time and places and for the purposes herein mentioned by posting attested copies of this warrant in each of the post offices of said town at least fourteen days, and by leaving printed copies thereof at the dwelling houses in the town at least four days before the day of said meeting in said several precincts.

Hereof fail not, and make due return of this warrant, or a certified copy thereof with your doings thereon, to each of the several precinct wardens, at the time and places of meeting aforesaid in said precincts, and to the Town Clerk as soon as may be, and before said meeting.

Given under our hand at Milton this seventeenth day of October, nineteen hundred and twenty-four.

Roger Wolcott,
Josiah Babcock,
Kenneth D. Johnson,
Selectmen of Milton.

Commonwealth of Massachusetts. Norfolk, ss.

Milton, October 28, 1924.

Pursuant to the within warrant I have notified the inhabitants of the town of Milton, as within directed, to meet at the time and places and for the purposes herein mentioned, by posting attested copies of this warrant in each of the post offices of said town at least fourteen days, and by leaving copies at the dwelling houses of said town at least four days, before said meeting in said several precincts.

Peleg Bronsdon,
Constable of Milton.

President and Vice-President

	Precinct.				Total.
	I.	II.	III.	IV.	
Republican:					
Coolidge and Dawes	741	1,187	609	867	3,404
Democratic:					
Davis and Bryan	175	317	91	242	825
Workers Party:					
Foster and Gitlow	–	–	–	2	2
Socialist Labor Party:					
Johns and Reynolds	1	10	–	–	11
Independent-Progressive:					
LaFollette and Wheeler	54	112	24	90	280
Blanks	61	68	23	56	208

Governor

John J. Ballam, W. P.	5	1	3	6	15
James M. Curley, D.	261	537	122	360	1,280
Alvan T. Fuller, R.	737	1,119	602	861	3,319
James Hayes, S. L. P.	–	11	–	1	12
Walter S. Hutchins, S. P.	4	6	–	1	11
Blanks	25	20	20	28	93

Lieutenant Governor

Frank G. Allen, R.	746	1,111	595	843	3,295
John J. Cummings, D.	205	473	111	294	1,083
Arthur A. Cunning, S. L. P.	3	15	–	6	24
Thomas Nicholson, S. P.	1	3	1	2	7
Edward Rand Stevens, W. P.	4	3	1	5	13
Blanks	73	89	39	107	308

Secretary

Frederic W. Cook, R.	705	1,072	565	798	3,140
Winfield A. Dyer, W. P.	11	25	3	16	55
Samuel Leger, S. L. P.	1	12	2	1	16
H. Oscar Rocheleau, D.	179	389	100	240	908
Edith Williams, S. P.	4	9	4	13	30
Blanks	132	187	73	189	581

Treasurer

Michael L. Eisner, D.	190	393	92	250	925
Patrick H. Loftus, S. P.	7	20	1	4	32
Louis Marcus, S. P.	2	7	–	5	14
Albert Oddie, W. P.	1	4	–	6	11
William S. Youngman, R.	706	1,068	576	813	3,163
Blanks	126	202	78	179	585

Auditor

	Precinct.				Total.
	I.	II.	III.	IV.	
Strabo V. Claggett, D.	488	612	353	442	1,895
Alonzo B. Cook, R.	377	836	288	583	2,084
Isidore Harris, S. L. P.	2	15	–	1	18
James J. Lacey, W. P.	2	5	–	8	15
Dennis F. Reagan, S. P.	3	16	1	12	32
Blanks	160	210	105	211	686

Attorney General

Jay R. Benton, R.	702	1,079	578	799	3,176
Harry J. Cantor, W. P.	2	9	2	8	21
Frederick Oelcher, S. L. P.	2	11	1	2	16
John Weaver Sherman, S. P.	4	6	3	7	20
John E. Swift, D.	178	400	80	269	927
Blanks	126	189	83	172	570

Senator in Congress

Frederick H. Gillett, R.	677	958	552	712	2,899
Antoinette F. Konikow, W. P.	4	11	1	2	18
David I. Walsh, D.	293	663	167	467	1,590
Blanks	58	62	27	76	223

Congressman, Fourteenth District

Louis A. Frothingham, R.	746	1,132	578	862	3,318
David W. Murray, D.	196	415	102	259	952
Blanks	90	147	67	136	440

Councillor, Second District

Washington Cook, R.	363	643	271	410	1,687
Otho L. Schofield, D.	181	402	112	202	897
William W. Ollendorff, I.	338	397	247	434	1,416
Blanks	150	252	117	211	730

Senator, Norfolk District

Samuel H. Wragg, R.	620	1,048	534	687	2,889
Blanks	412	646	213	570	1,841

Representative in General Court, Fourth Norfolk District

	Precinct.				Total.
	I.	II.	III.	IV.	
Josiah Babcock, R.	764	1,175	631	1,014	3,584
Peter Daly, D.	160	337	61	139	697
Blanks	108	182	55	104	449
County Commissioners, Norfolk					
Daniel A. Donnelly, D.	162	375	78	227	842
James E. Foley, D.	157	397	82	221	857
Edward W. Hunt, R.	623	889	504	693	2,709
Evan F. Richardson, R.	558	802	470	596	2,426
Blanks	564	925	360	777	2,626
Register of Probate and Insolvency					
Thomas V. Nash, D. & R.	703	1,179	557	846	3,285
Blanks	329	515	190	411	1,445
County Treasurer					
Frederic C. Cobb, D. & R.	708	1,171	553	817	3,249
Blanks	324	523	194	440	1,481
County Commissioner (To fill vacancy)					
Frederick A. Leavitt, R.	678	999	545	764	2,986
Francis Moore, D.	162	386	74	210	832
Blanks	192	309	128	283	912
Referenda					
No. 1					
Yes	478	781	401	523	2,183
No	185	329	137	228	879
Blanks	369	584	209	506	1,668
No. 2					
Yes	484	804	398	550	2,236
No	201	368	139	236	944
Blanks	347	522	210	471	1,550

No. 3

	Precinct.				Total.
	I.	II.	III.	IV.	
Yes	427	800	373	569	2,169
No	376	592	270	425	1,663
Blanks	229	302	104	263	898

No. 4

Yes	310	365	267	288	1,330
No	457	983	328	623	2,391
Blanks	265	346	152	346	1,109

No. 5

Yes	447	772	397	473	2,089
No	130	229	83	187	629
Blanks	455	693	267	597	2,012

No. 6

Yes	495	952	452	609	2,508
No	314	458	170	383	1,325
Blanks	223	284	125	265	897

No. 7

Yes	131	323	121	267	842
No	734	1,187	532	787	3,240
Blanks	167	184	94	203	648

Election Officers

Precinct I

C. Fred Joy, Jr.	Warden
Edwin W. Hunt	Deputy Warden
John H. Houlahan	Clerk
John Monahan	Assistant Clerk
Wallace C. Tucker	Inspector
John H. Donovan	Inspector
Louis J. Lawton	Deputy Inspector
Joseph M. Foley	Deputy Inspector

Precinct II

Joseph H. Duffy	Warden
Frank H. Rein	Deputy Warden
Charles E. Cross	Clerk
Frank E. Orcutt	Deputy Clerk
Thomas F. Concannon	Inspector
Edwin W. Hurd	Inspector
John L. Kelly	Deputy Inspector
Thomas M. Lennon	Deputy Inspector
Lewis B. Currier	Deputy Inspector
James E. McLaughlin	Deputy Inspector
Robert E. Gubbins	Deputy Inspector
Ralph H. Gray	Deputy Inspector

Precinct III

Patrick F. Mahoney	Warden
William J. Fallon	Deputy Warden
Fred A. Packard	Clerk
D. Morton Swift	Deputy Clerk
Paul J. Morrissey	Inspector
W. Russell Pierce	Deputy Inspector
George A. Lobban	Deputy Inspector
Ralph Emery	Deputy Inspector

Precinct IV

Henry F. Brierly	Warden
Richard M. F. Cahill	Deputy Warden
Richard C. Mulroy	Clerk
William H. Hooper	Deputy Clerk
Joseph Dalton	Inspector
Albert Wood	Inspector
Lewis J. McHardy	Deputy Inspector
Herbert E. Clark	Deputy Inspector
George Hart	Deputy Inspector
Prescott Skinner	Deputy Inspector
Charles F. Thompson	Deputy Inspector
Joseph B. Cockery	Deputy Inspector

NOVEMBER MEETING

Fourth Norfolk Representative District

We, the undersigned, Town Clerks of the towns of Canton, Westwood, and Milton, comprising Representative District No. 4 in the County of Norfolk, hereby certify: That, at an election duly held in said towns upon the fourth day of November, A.D., 1924, for a candidate to represent said district at the next General Court the following number of votes were given in for the person hereinafter named, to wit:

	Votes
Josiah Babcock of Milton	5,074
Peter Daly of Canton	1,702
Blanks	805

Given under our hands at Canton, this fourteenth day of November, A.D., 1924.

John J. Haverty,
W. W. Baker,
G. Frank Kemp,
Town Clerks of Canton, Westwood and Milton.

VITAL STATISTICS

Registry of Births, Marriages and Deaths in 1924

BIRTHS

The whole number of births registered in 1924 (returned by physicians as by law required) was 346 (males, 193; females, 153).

Date.		Name.	Residence.
Jan.	4	Charles Stanley Williams	Milton
	4	Jacqueline Ruth Nutting	Quincy
	9	Robert Ross Hebb	Milton
	11	James Bartlett Bradley	Milton
	11	John Brandon Powers, Jr.	Quincy
	11	William Haigh	Milton
	12	Martin Leonard D'Ooge	Milton
	12	Helen Barbara Kupstis	Milton
	12	Robert Camp Weisse	Milton
	14	Henry Irving Verry	Quincy
	15	Gertrude Mary Tierney	Quincy
	16	Mary Elizabeth Columbus	Quincy
	20	Charles James McHardy	Milton
	20	John Thomas Bird, Jr.	Quincy
	22	Anthony Burtolomo Palisi	Milton
	22	Anite Frances Kearns	Milton
	23	Robert Pickett	Milton
	23	Natalie Pickett	Milton
	23	Eleanor Richardson	Quincy
	24	Philip Matthew Harcourt	Quincy
	24	Elizabeth Jeanette Farrell	Quincy
	24	Gordon Smith	Quincy
	25	—— Gardner	Milton
	26	George Fred Myers	Milton
	26	Carolyn Elizabeth Maclary	Milton
	27	Claire Emerson	Hyde Park
	28	John Avery Tucker	Wellesley
	28	—— Ferry	Milton
	28	James Keddy Linehan	Milton
	29	Jean Barbara Martin	Milton
	29	Mary Sylvia Dorley	Quincy
	31	John Patrick Larkin	Boston
Feb.	1	Virginia Flora McMillan	Quincy
	2	George Harry Smith	Quincy
	3	Maria Warner	Milton
	9	James Wilton Hayes, Jr.	Quincy
	10	Josephine Anna Bischoff	Milton
	13	Robert Dane Hewins	Quincy
	13	Anna Gertrude McEachern	Quincy
	20	Doris Winnifred McIlvin	Quincy
	20	Charles Donald Stebbins	Milton
	21	Robert Campbell	Milton
	22	Elizabeth Pearl Erwin	Quincy
	22	Joan Van Buren Humphrey	Milton

Date.		Name.	Residence.
Feb.	28	Viola May Richards	Milton
	28	John Joseph McClellan	Braintree
	29	Charles Harwood Nolan	Boston
Mar.	1	Leslie Otis Ahl, Jr.	Milton
	3	Frances Cecelia Parrell	Milton
	3	Robert Samuel Wentworth	Milton
	4	John Cornelius Driscoll	Milton
	4	Marilyn Frances Hanson	Quincy
	6	Marion Dyment Hayes	Quincy
	6	John Joseph Griffiths	Milton
	7	Joseph Henry Halpin	Braintree
	10	—— Johnson	Milton
	10	Constance Ramsdell	Milton
	10	Ralph Holbrook Lincoln	Milton
	11	Richard Lothrop Rogers	Milton
	12	Marian Elizabeth Packard	Milton
	12	Sylvia Ann Tobey	Milton
	13	Carol Audrey Lechthaler	Quincy
	13	Dorothy Louise Westberg	Braintree
	14	Nils Frederick Johnson	Braintree
	15	Francis E. Corkum	Revere
	17	Richard Price Libby	Weymouth
	18	Robert Bradley Sargeant	Milton
	18	Hildegarde Ditchett	Milton
	19	Herbert Bates Clapp	Quincy
	20	Albert John Owens, Jr.	Quincy
	20	Kenneth Charles Carmichael	Weymouth
	22	Mary Aiden Halpin	Braintree
	24	Marjorie Elizabeth Byrne	Quincy
	24	Sarah Wingate Rollins	Milton
	26	Martha Hinckley	Milton
	29	Cornelius Ganzel	Quincy
	30	Phyllis Margery Sawyer	Milton
	31	—— Mee	Milton
Apr.	1	James Dorley	Quincy
	1	Virginia Dudley Frederickson	Randolph
	3	Ruth Mildred Finnegan	Quincy
	3	Dorothy Irene Callahan	Quincy
	4	James Hadfield, Jr.	Milton
	4	Gene Lunette Woods	Natick
	4	Raymond Charles Kelley, Jr.	Milton
	4	Virginia Perry	Boston
	6	Cornelius Francis Santry	Weymouth
	6	Edward Daniel Houlahan	Milton
	7	Eva Zanoni	Milton
	7	Elizabeth Anne Durkee	Quincy
	7	Barbara Cody	Milton
	9	Mary Elizabeth Doble	Quincy
	10	Mary Frances Hopkins	Milton
	14	Jean Elizabeth Dwyer	Milton
	14	Robert Ambrose Curley	Boston
	14	Miriam Edith Harding	Quincy
	16	Howard William Bezanson	Milton
	17	—— Coleman	Milton
	17	Ann Brackett Carlson	Milton
	18	Herbert Welsford Burke	Milton
	18	Harvey Lincoln Bennett	Milton
	19	Paul Highley Everett	Boston
	20	Lillian Thelma Cutler	Quincy

Date.		Name.	Residence.
Apr.	22	Mary Josephine O'Neil	Milton
	23	Jane Stuart Phillips	Quincy
	25	Barbara Emma Hathaway	Walpole
	25	George Francis Bertram	Milton
	26	James Stanley Churchill, Jr.	Milton
	26	Ruth Irene Currie	Quincy
	26	Rita Mary Nimesken	Quincy
	28	James Lawrence Dolan, Jr.	Quincy
	28	Anne O'Leary	Milton
	28	Barbara Anne Cunniff	Quincy
	30	Jean Ross Dudley	Milton
May	1	Charlotte Irene Snow	Milton
	2	Edgar Wolcott Huckins, Jr.	Quincy
	5	Walter Edward Cody, Jr.	Quincy
	6	George Eugene Morrissette	Quincy
	6	John Joseph Stuart	Milton
	8	William Hopper James, Jr.	Quincy
	8	John Robert Anderson	Milton
	8	Francis Leo Kennedy	Milton
	9	Joseph Alfred O'Brien	Boston
	10	Edward Byrne	Milton
	12	Francis David DeCoste, Jr.	Quincy
	12	George Young MacKinnon	Quincy
	13	Harriet Barbara Hope Johnson	Milton
	15	—— Gregis	Milton
	20	Alton Evold Nelson, Jr.	Quincy
	21	Hugh Saunders Anderson	Milton
	22	Paul Mellen Whiting	Braintree
	23	Norman Ross Doe	Milton
	24	Clarice Kulda	Milton
	25	Lucille Winnifred Crocker	Milton
	26	Elizabeth Claire Restelli	Quincy
	27	Janet Ann Jardine	Milton
	27	Phyllis Dorothy Hoeft	Milton
	27	Gerald Bernard Driscoll	Boston
	29	Gertrude Eloise Franch	Milton
	29	Robley Nutter Evans	Quincy
	30	David Bernard Weden	Milton
	31	—— Jacobson	Quincy
June	2	Alma Serighelli	Milton
	2	Robert Allan Savage	Boston
	2	Marjorie Carol Dunn	Milton
	3	—— Little	Milton
	6	Arthur Edward Lindvall	Boston
	6	Peter Lawrence Hughes	Boston
	6	Sarah Elizabeth Johnson	Milton
	7	Marion Pierce	Milton
	7	Norma Olivia Person	Milton
	7	—— Bentley	Milton
	7	—— Bentley	Milton
	10	Margaret Mary Mundie	Quincy
	11	Goredon Richard Brown	Quincy
	12	George Herbert Walker Bush	Milton
	12	Charles Elmer Brightman	Milton
	13	Harry Ballard Rolfs	Milton
	13	James Richard Johnson	Milton
	15	William Robert Von Bergen	Milton
	15	Robert Frederick Krim	Milton
	16	Lawrence David Donovan	Milton

Date.		Name.	Residence.
June	16	Richard Earl Boutin	Milton
	18	—— Newcomb	Quincy
	20	William Burke	Milton
	21	Muriel Alden Jeffery	Boston
	24	Janet Brown	Quincy
	24	Jean MacLaren Cotter	Quincy
	25	Ernest Dennis Crowley	Milton
	26	Dorothy May Reid	Milton
	27	June Winona Souders	Milton
	29	—— Helland	Milton
	30	John Larner	Weymouth
	30	Kleanth Theodos Dusopol	Quincy
July	1	Wallace Winfield Whitehouse	Braintree
	1	Susan Byers	Milton
	2	John Ropes Williams	Milton
	3	Robert John Wilkinson	Quincy
	6	Frances Margaret Burns	Quincy
	7	Walter Liscom Smith	Milton
	7	Howard Malcolm Solomon	Quincy
	8	Joseph Francis Duggan, Jr.	Milton
	8	Rodger William Davies	Quincy
	9	Richard Fraser Weber	Milton
	10	Frederick Henry Moorhouse	Quincy
	10	Edna Helene Bassett	Milton
	10	Walter Gallagher	Milton
	10	Ruth Gertrude Falvey	Weymouth
	13	John Edward Conway, Jr.	Braintree
	13	George Woodrow Kaskinen	Milton
	14	Lillian Pearl Cowie	Milton
	16	Helen Mulligan	Quincy
	18	—— Boning	Milton
	20	George L. Martin, Jr.	Quincy
	22	Robert Owen Galligan	Milton
	23	Marilyn Bullock	Quincy
	25	Frederick Fulton Hibbett	Quincy
	25	James Murphy	Quincy
	25	William Boothby Greeley	Quincy
	25	Lillian May Riley	Quincy
	26	George MacKenzie Cruickshank	Milton
	29	George Edward West, Jr.	Quincy
	30	Stephen Richard Casey	Quincy
	30	Elizabeth Hanlon McHardy	Milton
Aug.	1	Peter Alphonse Duncan	Milton
	2	Winston Prescott Brebuer	Quincy
	3	Hazel Patterson Eaton	Providence
	4	Elizabeth Louise Matson	Quincy
	7	Vivian Elizabeth Pearson	Milton
	8	Robert James Curtis	Quincy
	9	Robert Karl Stevens	Boston
	10	Louis Piantoni, Jr.	Milton
	10	Nancy Brewer	Quincy
	11	Eleanor Barton	Quincy
	14	Carleton Sumner Stoyle	Quincy
	15	Mary Byrne	Milton
	17	Shirley Elizabeth Randall	Quincy
	17	Ernest Wellington McKay	Milton
	18	John Joseph Matthews	Milton
	20	Owen North	Weymouth
	23	George Ross Nourse	Boston

Date.		Name.	Residence.
Aug.	25	Robert Louis Burns	New York
	25	Jean Marie McGrath	Boston
	26	John William Magee	Canton
	26	Stanley Joseph Gillman	Quincy
	26	Ellen Louis Hinds	Milton
	27	Cornelius Edward O'Connell	Quincy
	28	Jean Ross Finlay	Quincy
	30	Virginia Farrington	Milton
Sept.	2	Janet Edna Robertson	Quincy
	2	Raymond Peter Josephine, Jr.	Quincy
	3	John Holland Cosgrove	Quincy
	4	Barbara Almeda McKenzie	Quincy
	4	Richard Francis Sweeney, Jr.	Quincy
	5	Thomas Robert Andresen	Milton
	6	William Lloyd Morton	Boston
	7	Mary Agnes Berry	Quincy
	9	Rupert Leon Warren, Jr.	Milton
	10	Susanne Loring Murphy	Milton
	10	David Chester Carder	Milton
	10	Charles Sumner Howard, 2nd	Milton
	10	Barbara Louise Closson	Milton
	10	James Sumner Swingle	Quincy
	13	Phyllis Alveretta Seppala	Quincy
	13	Stephen Stearn, Jr.	Braintree
	13	Ruth Norene Randazzo	Quincy
	14	Ruth Elizabeth Ostenberg	Milton
	15	Leonard Richardson, Jr.	Milton
	16	Anthony Vitelli	Milton
	17	Richard Case Norwood	Milton
	18	Francis Xavier Kilday	Milton
	20	Warren Irving Greene	Milton
	21	William Edgar Hardy	Milton
	21	Charles Kenneth Gosselin	Quincy
	22	Paul Franklin Glasscock	Quincy
	23	David Scott Dupee	Milton
	23	Martin Joseph Manning, Jr.	Milton
	26	James Mullen	Boston
	26	Mary Elizabeth Allison	Milton
	26	Olive Belle Snow	Milton
	27	Everett Daniel Ludwig	Milton
	28	Mary Agnes Kelly	Quincy
	30	Alan Duncan Watson	Milton
Oct.	1	John Devine	Braintree
	2	Dorothy Edna Nutting	Milton
	5	William Szathmary	Quincy
	9	Alice Lenore Kenney	Milton
	9	Edna Florence Julian	Quincy
	10	—— Beanzang	Boston
	11	James McMillan	Quincy
	12	Edward Stanley Stewart, Jr.	Quincy
	13	William Warren Pyne	Milton
	13	Margaret Greer	Milton
	14	—— Rymer	New London
	16	Nancy Clark	Quincy
	16	Anthony Vitaceli	Milton
	17	Alan Edward Sampson	Boston
	17	Elizabeth Paquette	Quincy
	18	Helen Betty Willard	Dedham
	20	Catherine Cullen	Milton

Date.		Name.	Residence.
Oct.	21	Daniel James Doherty	Boston
	21	Lillian Christine Johnstone	Quincy
	24	Mary Johnstone Vose	Milton
	24	William Farrell	Quincy
	27	Arthur Edward LaRue	Quincy
	29	Dorothy Mary Sawyer	Quincy
	29	Eleanor Elizabeth Bullock	Quincy
	30	Pauline Elizabeth Kelly	Quincy
	30	Margaret Capiferri	Quincy
	30	Priscilla May Pope	Boston
	31	Richard Austin Hussey	Milton
Nov.	3	William Edward Sullivan	Weymouth
	4	—— Kerrigan	Milton
	6	Richard Devens Brayley	Milton
	9	Kathleen Louise Keenan	Milton
	9	Kenneth LeRoy Taber	Milton
	9	Philip R. Cools, Jr.	Braintree
	10	Betty Mango	Quincy
	12	Margaret Dorothy Donlan	Quincy
	12	Ethias Doyle	Quincy
	14	Clare Mitchell	Milton
	16	Lois Elaine Kintigh	Quincy
	17	Barbara Kathryn Hollister	Quincy
	18	Marion Loftus	Boston
	22	Nancy Frost	Quincy
	22	Ernest Frederick Reynolds	Quincy
	23	Frank Owen Doughty	Weymouth
	23	Barbara Ferson	Quincy
	23	William Herbert Menche	Boston
	23	Robert Barrett Macdonald	Quincy
	24	Dorothy Sweet	Boston
	25	Pauline Rae Bonfigli	Quincy
	25	Frank Gunnard Nilson, Jr.	Milton
	26	Charles Edward Joy	Milton
	27	Gerald Garrity	Milton
	27	Marjorie Parker	Quincy
	28	Robert Waldo King	Milton
Dec.	1	Robert Ernest Park	Quincy
	2	Mario Noris	Milton
	3	Margaret Janice Chessman	Quincy
	7	Barbara Jaques	Milton
	9	John O'Connell	Milton
	10	George Clifton Stevens	Quincy
	10	Kenneth Albert Ebinger	Milton
	11	—— Forde	Milton
	11	Mary Agnes Fanning	Milton
	12	Edith Marie Henderson	Boston
	12	Frederick Richards Alinsy	Quincy
	12	Robert Henry Johnson	Quincy
	13	William Eugene Lattanzi	Quincy
	13	Arthur Paul Lattanzi	Quincy
	14	John Miller Hall	Quincy
	15	Louise Morissette	Milton
	16	—— Christensen	Milton
	17	Anne Wood	Quincy
	18	—— Crosby	Milton
	18	Barbara Ann Stearns	Quincy
	21	Richard Edward Joyce	Quincy
	21	Ruth Lally	Quincy

Date.		Name.	Residence.
Dec.	22	Carrol Mabel Robbins	Quincy
	25	—— Murphy	Milton
	25	—— Furlong	Quincy
	27	—— Robinson	Milton
	27	Mary Reynolds	Boston
	31	Orrin Atkinson Teed	Milton
	31	Charles Irish	Quincy

MARRIAGES

The whole number of marriages registered in Milton for the year 1924 was 122, as follows:

Jan.	7.	Albert Lucianelli of Milton and Marguerite A. Carboney of Walpole.
	20.	William B. Ladd, Jr., and Alma E. Miller, both of Milton.
	26.	Theodore T. Whitney, Jr., and Ruth Wigglesworth, both of Milton.
	26.	Chandler D. Phinney and Mary C. Will, both of Milton.
	27.	Ralph B. Harriman of Milton and Margaret A. Shaw of Boston.
	30.	Walter A. Mace of Marblehead and Hannah Duggan of Milton.
Feb.	2.	James C. Park and Edna M. Kelley, both of Milton.
	3.	Willis E. Cummings of Milton and Ruth G. Valentine of Newton.
	5.	William A. Will of Milton and Ann J. Ratcliffe of Boston.
	9.	Edgar L. Wood of Boston and Bertha F. Upham of Milton.
	10.	George B. Courtney of Milton and Sarah G. O'Connell of Boston.
	12.	George H. S. Soule of Milton and Olive Hiles of Boston.
	27.	Edward B. Clark of Milton and Theresa H. Lundberg of Randolph.
	29.	Philip H. Brady of Milton and Margaret R. Gilchrist of Boston.
Mar.	6.	Willard C. Everett of Milton and Claudia R. Wilson of Quincy.
	9.	Paul J. Little of Milton and Mary M. Flanigan of Boston.
	18.	Frederick W. Wood of Gosnold and Matilda Y. Craig of Milton.
	22.	Louis Piantoni and Mary Noris, both of Milton.
	23.	Milton W. McDow and Anna E. Hurd, both of Milton.
	31.	John M. McMullen of Boston and Ena McPhail of Milton.
Apr.	6.	Irving Haverman of New York and Kate Shoolman of Milton.
	16.	George P. Murray of Milton and Lulu B. Ross of Everett.
	21.	John G. Cameron of Milton and Nora Laurie of Brockton.
	21.	Howard F. Piper of Milton and Anna M. Morgan of Boston.
	22.	Philip S. Parker, Jr., of Brookline and Helen Rockwell of Milton.
	27.	Salvatore Vitale of Milton and Raemonda Attardo of Boston.
	30.	Anthoney Burns of Lowell and Mary Murray of Milton.
May	3.	Charles R. Whelpley of Boston and Esther B. Johnstone of Milton.
	3.	Robert C. Andresen of Milton and Ann Iversen of Lynn.
	18.	James Connelly of Milton and Mary C. Heffernan of Boston.
	19.	Melville Fernald of Milton and Dora Hanson of Everett.
	27.	Ernest Joslyn and Helen B. Mansfield, both of Milton.
June	1.	Dennis Cahalane and Margaret Mahoney, both of Milton.
	4.	Thomas J. Callahan of Milton and Evelin E. Milch of Boston.
	4.	Ernest L. Mignault of Boston and Edith E. Oxton of Milton.
	4.	William Taylor of Milton and Frances Robinson of Newton.
	5.	Albert J. Tivnan of Boston and Marcella Broughall of Milton.
	6.	Augustine DeQuatro and Mary Delano, both of Milton.
	7.	Henry V. Hubbard of Taunton and Theodora Kimball of Milton.
	7.	Herbert S. Carter, Jr., of New York and Rachael Trafford of Milton.
	10.	John W. Rogers and Georgetta O. Golding, both of Milton.
	14.	Foster C. Harlow and Marjorie G. Hutchinson, both of Milton.
	14.	Philip R. Morss of Newton and Alice Munro of Milton.
	15.	Lee Joseph McDonald of Medford and Mina C. McLellan of Milton.
	16.	William K. MacMahon of Quincy and Jessie D. Anderson of Milton.

June 16. Herbert Picard of Canton and Mary Jacob of Milton.
16. Simon Bontempo of Newton and Laura Colligan of Milton.
18. Sydney A. Smith of Milton and Alice G. Williams of Boston.
18. Waldo C. Quinn of Boston and Alice S. Donovan of Milton.
18. James J. Dalton and Julia F. Downey, both of Milton.
21. Malcolm S. Howe of Milton and Margaret E. Turner of Stonington.
21. Charles K. Cummings, Jr., of Boston and Elizabeth T. Russell of Milton.
21. Lars E. A. Peterson of Boston and Esther K. Eliasson of Milton.
22. Lawrence K. Welch of Boston and Agnes H. Cavanaugh of Milton.
22. Walter L. Lynch of Springfield and Catherine E. Lydon of Milton.
23. William F. Casey, Jr., of Newburyport and Grace M. Dugan of Milton.
24. Forrest I. Dwyer of Somerville and Lillian M. Porter of Milton.
25. Robert G. Campbell, Jr., and Ruth A. Dexter, both of Milton.
25. John McGowan of Boston and Mary E. Burns of Milton.
26. Wallace W. Brown of Joliet and Frances C. Salter of Milton.
28. Edward P. Hamilton and Leonora Bemis, both of Milton.
28. John Arthur and Mary A. McDonald, both of Milton.
29. Allen McPhee of Boston and Catherine A. McDonald of Milton.
29. Roland H. Freethey and Jessie M. Stuart, both of Milton.
July 4. Paul D. Farnum and Joyce A. Fowler, both of Milton.
14. Robert Park of Milton and Gladys E. MacMillan of Quincy.
18. John E. Shaughnessy, Jr., of Milton and Anna G. Dever of Cambridge.
30. Henry Eugene Allen and Ila Leona Patch, both of Somerville.
Aug. 12. Edward L. Stanley and Helen W. Gillespie, both of Milton.
15. Paul W. Pigors of Cambridge and Faith Cabot of Milton.
16. O. Newton Swallow of Milton and Carolyn B. Smith of Boston.
17. Owen Leo Dempsey of Milton and Catherine G. Gilrain of Boston.
20. Clayton P. Stone and Eva M. Clifford, both of Milton.
23. John S. Ferguson of Pawtucket and Dorothy S. Lawton of Milton.
29. Melbourne Sim and Annette Sumner, both of Milton.
Sept. 3. George Owen, Jr., of Newton and Leonora Trafford of Milton.
3. Elias G. Williams, Jr., of Milton and Florence C. Gilgan of Brockton.
3. Martin Joyce of Boston and Margaret Manning of Milton.
3. Harry F. Q. Webley of St. Albans and Sarah L. Kerr of Milton.
3. William Crawford, Jr., of Dedham and Marion Goodwin of Milton.
5. Reginald S. Hart of Milton and Estella L. Blakney of Wolfville.
6. Hubert L. King of Boston and Jessie S. Grandison of Milton.
7. Joseph L. Manning of Milton and Elizabeth Madaline Dodd of Quincy.
8. Thomas Johnson of Quincy and Anna Kwisti Koistinen of Milton.
10. John F. Sellars of Brookline and Mary MacDonald of Milton.
14. Paul W. Murray of Milton and Evelyn Brock of Boston.
17. George C. Todd of Somerville and Freda Russell Morse of Milton.
22. Edward Sargent and Josephine Marslofsky, both of Milton.
Oct. 4. Robert E. Redfern of Cambridge and Alice I. Ross of Milton.
6. Roderick M. Connelly of Milton and Helen M. Barry of Boston.
6. Edward F. Lee of Milton and Winifred McGrail of Boston.
8. Daniel F. Gray of Boston and Mary T. McDermott of Milton.
9. John Edward Rourke of Boston and Laura Walker of Milton.
11. William L. Evans of Newton and Dorothy Whittemore of Milton.
12. Leonard J. Dacey of Milton and Sarah M. Foley of Boston.
18. Edward C. Johnson, 2d, and Elsie L. Johnson, both of Milton.
25. Robert H. Moore of Newton and Hazel L. Sprague of Milton.
25. Herbert J. Clapp and Marjorie D. Hollidge, both of Milton.
26. Francis P. Murphy of Boston and Ruth C. Publicover of Milton.
29. Francis J. A. Hartnett of Milton and Carolyn B. Supple of Boston.
Nov. 4. Herbert J. Holland of Boston and Bessie M. Newcomb of Milton.
4. Frank C. Phinney of Milton and Florence M. Hopey of Boston.
8. Fay B. Johnson of Milton and Esther M. Sawyer of Needham.
12. Almond E. Gushee of Milton and A. Genevieve Lafon of Boston.
12. Benomy C. Watson and Margaret O. Robinson, both of Milton.
15. Robert A. Shand of Milton and Etta M. Porter of Boston.
22. Herbert W. Pinkham of Quincy and Elizabeth A. Potter of Milton.
22. Ernest E. Lantz of Boston and Georgia Nogler of Milton.
23. Birney J. Lamere of Brockton and Margaret M. Kent of Milton.

Nov. 25. Harold Kinnear of Boston and Mary Manning of Milton.
25. Harold R. MacRae and Marion L. Waltz, both of Milton.
26. James Brandon of Boston and Mary Duggan of Milton.
26. John Busch of Milton and Alice M. Kilduff of Boston.
26. Douglas Strachan and Alice Wilbur, both of Milton.
27. James M. Henderson of Milton and Anna G. Bassett of Randolph.
29. Lawrence R. Abbott of Braintree and Esther P. Creso of Milton.
Dec. 6. Willard B. Luther of Milton and Josephine Crocker of Boston.
6. Walter A. Lane and Mildred Hollidge, both of Milton.
7. Harold L. Fabian of Milton and Helen S. Larson of Cambridge.
7. Charles R. Junkins and Frieda M. Richards, both of Milton.
16. Albert A. Cruickshank of Milton and Alice V. Lockhart of Boston.
27. Verne H. Butts of Avon and Bertha Walker Poland of Milton.

DEATHS

Date.	Name.	Sex.	Age. Year.	Month.	Day.	Place of Birth.	Cause of Death.
Jan. 5	Susan Jane Loring	F	81	3	5	Boston	Interstitial nephritis
7	Elizabeth Sedgwick Rackemann	F	60	5	12	Lenox	Cancer
9	Joseph N. Kane	M	45	–	–	Boston	Mitral stenosis
11	Walter R. Morse	M	64	9	20	Boston	Carcinoma, stomach
12	Adele Jeanette King	F	1	6	–	Boston	Malnutrition
14	James Earl Banford Lewis	M	64	2	26	Woodstock	Cerebral hemorrhage
22	Alvah D. Snow	M	67	4	12	Dover	Arteriosclerosis
24	—— Gardner	F	–	–	–	Milton	Stillborn
26	Annie S. Dolan	F	74	–	–	Milton	Arteriosclerosis
28	Addie May Van Ham	F	38	8	26	Milton	Diabetes millitis
Feb. 1	Mary E. Carlton	F	59	–	3	Scituate	Carcinoma, breast
2	Caroline Maclary	F	–	–	6	Boston	Pneumonia
3	Sarah E. Burleigh	F	77	6	–	Boston	Chronic myocarditis
12	Nellie Estella Smith	F	32	3	15	Kingston, N. Y.	Chronic nephritis
15	Joseph S. Bryant	M	72	8	2	Buffalo, N. Y.	Carcinoma
17	George Murcell	M	77	5	19	Newfoundland	Myocarditis
21	Edmund J. Carpenter	M	78	4	6	North Attleborough	Arteriosclerosis
24	Josephine S. Vose	F	69	5	20	Lowell	Cerebral hemorrhage
29	Laura A. Harris	F	79	6	3	Milton	Peritonitis
Mar. 6	Edward L. Corkery	M	33	5	–	Lancaster	Uræmic convulsions
12	—— Johnson	M	–	–	2	Milton	– – –
15	Rita F. Bischoff	F	4	10	1	Boston	Diphtheria
16	Mary J. Bowman	F	78	5	10	Boston	Arteriosclerosis
16	Charles F. West	M	62	5	25	Quincy	Mitral regurgitation
17	Elizabeth M. Williams	F	70	–	–	New York	Cerebral hemorrhage
18	Frances M. Bouve	F	74	5	2	Boston	Arteriosclerosis
19	Ellen J. Gilbert	F	77	10	10	Fairhaven	Chronic myocarditis
19	Frank H. Buswell	M	77	8	16	Hallowell, Me.	Cerebral hemorrhage
20	Horace J. Brown	M	68	4	5	Norwell	Cerebral hemorrhage
21	William F. Watson	M	69	4	13	England	Arteriosclerosis

Mar. 21	Lucy Jackson	F	78	2	15	England	Cerebral embolism
23	Ida E. Minot	F	75	9	17	Canton	Myocarditis
24	Florence T. Chickering	F	76	4	17	Dorchester	Hemiplegia
28	May M. Jewett	F	40	6	–	Boston	Accidental traumatism
29	Margaret Casserly	F	36	–	–	Ireland	Epilepsy
29	Frederick H. Bezanson	M	51	2	14	Nova Scotia	Malignant endocarditis
29	Jennie L. Stevens	F	43	11	10	New Brunswick	Hemolytic anæmia
Apr. 10	William S. Simmons	M	64	1	25	Boston	Cerebral hemorrhage
14	William T. Raymond	M	79	10	13	Roxbury	Cerebral hemorrhage
14	Caroline A. Young	F	74	–	25	Hallowell, Me.	Carcinoma, breast
17	—— Coleman	M	–	–	2 hrs.	Milton	Premature birth
20	Emma F. Hardy	F	77	1	12	Quincy	Carcinoma, stomach
20	—— Spencer	M	–	–	–	Milton	Stillborn
26	Patrick J. Nolan	M	65	1	10	Ireland	Pulmonary tuberculosis
28	John Augustus Harriman	M	68	3	11	Sudbury	Cerebral hemorrhage
30	David E. Wilkie	M	56	9	–	Scotland	Embolic impact
May 2	Maria J. Kelly	F	52	–	–	Ireland	Myocarditis
6	Barbara Will	F	1	3	9	Milton	Meningitis
7	—— Cody	M	–	–	1	Milton	Premature birth
7	John J. McAuliffe	M	56	–	–	Boston	Chronic myocarditis
8	Ella A. Phinney	F	45	6	16	Boston	Unknown
8	John R. Anderson	M	–	–	4 hrs.	Milton	Atalectasis
9	William H. Byrnes	M	–	8	25	Boston	Pneumonia
10	William Donahue	M	75	–	–	Ireland	Cerebral hemorrhage
12	Barbara Eaton	F	–	2	3	Boston	Ilio colitis
13	Ella Jayne	F	70	–	–	Hatfield	Cerebral hemorrhage
20	Edward Beechey	M	64	–	–	England	Heart disease
20	William I. Powell	M	69	8	6	Baltimore, Md.	Lobar pneumonia
22	Martha L. Richardson	F	75	7	6	Boston	Chronic myocarditis
June 3	—— Lyons	M	–	–	–	Quincy	Stillborn
4	Alexander H. Bruce	M	73	9	10	Scotland	Angina pectoris
4	Constance W. Zerrahn	F	59	–	24	Boston	Carcinoma
10	Arthur R. Perry	M	57	–	–	Attleboro	Myocarditis
11	Emma L. Nickerson	F	75	11	7	Dorchester	Myocarditis
15	Ruth M. Geddes	F	17	10	–	Milton	Empyema
18	Margaret M. Mundie	F	–	–	8	Milton	Premature birth
22	Alice F. Goodwin	F	68	6	27	Chelsea	Pernicious anæmia

DEATHS — Continued

Date.	Name.	Sex.	Age. Year.	Month.	Day.	Place of Birth.	Cause of Death.
June 24	Robert McKeel	M	7	5	9	Boston	Accidental drowning
26	John Walsh	M	84	–	–	Ireland	Chronic myocarditis
28	Ann Triestley	F	1	6	10	Boston	Unknown
29	Herbert F. Perry	M	64	–	–	Rockland, Me.	Lymphangitis
July 4	Sarah J. McCurdy	F	86	1	28	Nova Scotia	Arteriosclerosis
4	Joseph H. Thompson	M	22	3	25	Milton	Brain tumor
11	Annie Bradbury	F	74	5	26	Salem	Chronic nephritis
12	—— LaBonti	M	–	–	2	Newton	Prematurity
14	Frank H. Maxfield	M	70	4	–	New Bedford	Cerebral apoplexy
16	Margaret A. Linehan	F	29	11	16	Milton	Brain tumor
17	Edward Wilkening	M	44	10	2	Germany	Asphyxiation
17	Orrin R. Griffin	M	55	1	19	Boston	Arteriosclerosis
18	—— Bonning	M	–	–	–	Milton	Stillborn
19	Helen H. Teed	F	24	9	12	Brockton	Intestinal obstruction
20	Anna G. Walters	F	38	4	1	Quincy	Fibroida tumors
21	Edward Helland	M	–	–	22	Milton	Congenital stenosis
23	Edwin D. Baker	M	55	9	23	Boston	Cerebral embolism
27	Mary Ellard	F	70	–	–	Ireland	Accidental
28	George J. Ekman	M	89	8	21	Sweden	Arteriosclerosis
31	Catherine G. Driscoll	F	68	–	–	Somerville	Angina pectoris
Aug. 1	Julia G. Dannahy	F	47	10	1	Boston	Cerebral apoplexy
2	Margaret J. Hogan	F	42	–	–	Boston	Chronic endocarditis
16	George Nelson	M	62	6	19	Sweden	Cerebral hemorrhage
16	Rebecca J. Smith	F	83	5	15	Nova Scotia	Angina pectoris
17	Louis Piantoni	M	–	–	7	Milton	Hemorrhagic disease of newborn
19	Shirley E. Randall	F	–	–	2	Milton	Hemorrhage of the newborn
22	Elummi Dube	F	51	9	11	Canada	General paralysis
Sept. 3	Duncan F. Will	M	36	–	–	Milton	Myocarditis
12	Ralph H. Howe	M	26	7	20	Milton	Chronic parenchymatous nephritis
12	Elizabeth B. Esau	F	73	2	12	Cambridge	Cerebral hemorrhage

12	Sarah K. Hill	F	82	2	1	Goodwin Mills, Me.	Carcinoma, stomach
13	Rebecca C. Cheney	F	86	11	26	Belfast, Me.	Arteriosclerosis
16	William A. Pickard	M	–	–	1	Boston	Congenital malformation of heart
17	John F. Brown	M	76	5	28	East Douglas	Arteriosclerosis
23	Harriet W. Dabney	F	94	1	10	Cambridge	Lobar pneumonia
23	Ellen Childs	F	70	–	–	Weymouth	Carcinoma, breast
25	James Smith	M	79	–	3	Boston	Motor vehicle accident
Oct. 3	Henry E. Wetherbee	M	71	3	28	Randolph	Uremia
14	Allan F. Rymer	M	–	–	–	Milton	Stillborn
16	Samuel J. Gordon	M	70	7	27	Ireland	Accidental traumatism
21	Susanna C. Gordon	F	64	4	11	Milton	Arteriosclerosis
24	Adin H. Newton	M	69	3	12	Truro	Pernicious anæmia
24	Edwin F. Kimball	M	66	5	25	Arlington	Cerebral hemorrhage
Nov. 1	Bridget Kelley	F	79	–	–	Ireland	Broncho-pneumonia
4	Adolf Nilson	M	59	3	2	Sweden	Myocarditis
4	—— Kerrigan	M	–	–	–	Milton	Stillborn
9	Elizabeth Kerrigan	F	21	2	–	Boston	Acute gangrenous appendicitis
10	Mary L. Huntington	F	83	7	5	Ellsworth, Me.	Chronic myocarditis
11	William F. McCarthy	M	66	5	–	Boston	Lymphatic leukemia
20	Sarah Russell	F	85	–	–	Nova Scotia	Arteriosclerosis
20	Sarah P. Boylston	F	52	8	26	Dorchester	Tuberculosis
21	Anna M. Bowley	F	64	5	14	Milton	Chronic nephritis
27	Gracy Doherty	F	38	–	–	Ireland	Chronic endocarditis
30	Richard P. Berry	M	22	10	15	Milton	Lymphatic leukemia
Dec. 6	Marguerite Cloney	F	9	8	8	Boston	Streptococci meningitis
8	Elijah R. Freethey	M	65	3	9	Brooklin, Me.	Broncho-pneumonia
16	—— Pierce	F	–	–	1	Milton	Anencephalus
17	Lavinia G. MacDonald	F	49	–	–	Quincy	Recurrent carcinoma, breast
22	Rufus R. Clark	M	77	6	7	Nova Scotia	Interstitial nephritis
26	Charles E. Keegan	M	30	–	24	Quincy	Aortic regurgitation
29	Alice C. Kent	F	19	9	2	Brockton	Pulmonary tuberculosis

Whole number of deaths, 128, — males, 62; females, 66.

DEPARTMENT REPORTS

REPORT OF SELECTMEN

To the Citizens of Milton.

Milton, Mass., December 31, 1924.

We respectfully submit the following report for the year 1924.

The Board organized by the choice of Roger Wolcott as Chairman and Kenneth D. Johnson as Secretary. Our appointments will be found elsewhere in the town Report. F. Elliot Cabot was persuaded to resume his valuable service on the Board of Fire Engineers, taking the place of Henry F. Brierly, who declined reappointment, and at a joint meeting with the School Committee on November 7, Harold B. Garland was unanimously elected to that Committee to take the place of J. Henry Scott, resigned. Few other new appointments have been made.

One of our first acts was to change the hour of meeting from the evening to the afternoon, in the belief that the extensive routine business of the town was entitled to our uninterrupted attention for a substantial time. The change has enabled us to hold conferences with citizens after our routine work was completed, reserving Friday evenings for more extended conferences and hearings, has enabled us to finish each week's business during the week, and in other ways has been beneficial.

One of the important functions of the Board is that of granting licenses. We found, contrary to the understanding of our predecessors, that we were charged with the duty of licensing all garages of whatever size. This required unnecessary attention to such garages as any private individual may reasonably need for family purposes, where no question of public policy is involved and the only requirements should be safe construction and the absence of fire hazard. The State Fire Marshal, therefore, at our suggestion, has created a new commission, consisting of the Chief of the Fire Department, the Inspector of Buildings and the Clerk of the Board of Selectmen, to take charge of the licensing of one and two car garages, while the Board retains control of all larger ones.

The State Fire Marshal has recently decided that sidewalk gasoline pumps are an unlawful obstruction to travel upon public ways, and the Board has taken steps to secure their removal.

The Board found certain common victuallers doing business without a license. This has been stopped, while the statutory fee of $5 is being collected and turned in to the town treasury.

Regulations based on those of the city of Boston have been adopted governing dealers in second-hand articles. While the occasion for these may not be very evident at the present time, in a growing community like ours it was considered wise to assume the supervision authorized by the statutes as a means of preventing future dealings in stolen articles.

A number of individuals in the past have received licenses to carry revolvers without apparent justification. A series of questions supplementing those on the state blank have been prepared, which will produce the needed additional information as to all future applicants, and the Commissioner of Public Safety has agreed to include these questions as soon as a new supply of state blanks is printed.

Insurance

The insurance of the town has been a problem of patronage. On taking office, we found that small amounts were being handled by a great many different brokers, although for many years W. Newton Harlow has been the town's insurance adviser and agent of record with the New England Insurance Exchange. He has prepared the special forms for the town, determined on the proper coverage in the different lines of insurance, examined all the policies written, made the necessary changes to meet changes in the property insured, and has attended to the collections on all losses. No attempt has been made to change the allotment of the miscellaneous insurance of the town, but we have awarded him the largest single share of the fire insurance of the town, dividing the remainder equally among the brokers who already had a share, in so far as they still remained residents of Milton. Only by having a single experienced and responsible

adviser on insurance matters can a town obtain the best value for its money, and in other towns and in large business organizations 40 per cent of the insurance is the average allotment to him in consideration of his special services.

Law

The outstanding event of the year was the unanimous decision of the Supreme Court upholding the zoning by-laws of the town (Revised By-Laws, chapter 12) in the suit of Spector *v.* Burt. The litigation has been long-drawn out and expensive, but it is hard to overestimate the importance of the decision to the town. Save for the necessary business zones, Milton remains a town of homes.

The Town Counsel, under instructions of the Board, is prosecuting a number of cases of alleged violations of the building by-laws in the territory known as Mattapan Park on the southerly side of Blue Hill Avenue.

In every doubtful question of law the Board has sought the opinion of the Town Counsel, especially as to situations which are bound to arise again and again in years to come. This has resulted in a considerable bill for legal opinions, but in our judgment it has been a wise investment.

Our attention was early directed to the question of abating the billboard nuisance, under Revised By-Laws, chapter 11. We were advised that the billboard interests had combined to carry the question of constitutionality to the United States Supreme Court, if necessary, which would require a heavy expenditure by the town to enforce its by-laws. Attempts failed to secure the co-operation of other towns. The Attorney General, however, is planning a test case on the statutes, and has agreed if possible to select one which will establish the validity of the Milton by-laws.

Highway Department

The town in March, 1924, provided for a raise of 50 cents each per day in the pay of the employees of the Highway Department. In carrying out this provision, the Board has made a readjustment, involving no greater expenditure of money, but providing that thereafter no employee be paid for days on which he does not work, except for rainy days on which he reports and does any work assigned to him, and for the vacation to which he is entitled by law. Our action has settled a question that has caused friction in the past.

Soon after assuming office, the Board temporarily closed the principal highways of the town to trucks beyond a certain weight during the critical time when the frost is coming out of the ground. Action was taken too late to result in any great saving to the highways last spring, but it is planned to take earlier action next year.

All the highways of the town with double roadways have been made one-way streets as to each roadway, and as a safety measure a few of the narrowest side streets of the town have been made one-way streets where convenient alternative routes are available in the other direction. With the increasing use of automobiles this action should be extended.

The direction and danger signs of the town highways are inadequate, and a considerable sum of money will have to be spent to install a satisfactory system. In view of this fact, and because of the impossibility of getting from the State Highway Division or elsewhere authoritative advice as to the best types of signs to be employed under varying conditions, Arthur A. Shurtleff, the foremost local authority on city planning and kindred problems, has been employed to make an intensive study of conditions in the Mattapan section of the town and along Blue Hill Avenue to the Canton line. His report will enable the Board to solve this problem all over the town in the most intelligent and economical manner.

After consultation with Messrs. Stanley Cunningham and Francis S. O'Neill, the Advisory Committee on Permanent Construction, for whose expert advice the town is very much indebted, it was decided to rebuild Dollar Lane and Milton Street in the westerly section of the town, and the westerly roadway of Pleasant Street so far as the appropriation would permit. The Selectmen and the Advisory Committee considered carefully the question of doing the work by contract rather than by the regular Highway Department, but inasmuch as the town owns the full equipment for first-class bituminized macadam construction, and the work was needed in order to keep the regular force of the Highway Department busy, it was decided to do the work by the latter method.

Milton Street was rebuilt with an average width of 24 feet; Dollar Lane, 26 feet; and Pleasant Street, 18 feet. There were 7,432 lineal feet of roadway thus put in ex-

cellent condition, or 19,000 square yards, at an average cost of $1.58 per square yard, as compared with the State cost of $2.60.

Concrete sidewalks aggregating 2,177 lineal feet were built on Oak Street, Columbia Park, Pierce Street and Grafton Avenue.

Keragis Barsoom petitioned the Board for permission to erect an addition to his store at the junction of Blue Hill Avenue and Brush Hill Road, Mattapan. Much local opposition developed and the petition was denied, but inasmuch as any structure upon this corner would very much intensify the present dangerous traffic conditions, and as it is unfair that Mr. Barsoom should be taxed on a piece of property which he is forbidden to use, we recommend that the town take the unoccupied portion of his land for highway purposes.

Under Article 28 of the last March warrant, $1,000 was appropriated for an additional culvert over Pine Tree Brook on Thacher Street. The Board prepared the specifications with the assistance of the Bridge Engineer of the Massachusetts Highway Division and advertised for bids thereon. As the lowest bid was $2,450, the Board has found it impossible to comply with the vote of the town.

Under Article 58 of the warrant, the Board was instructed to examine conditions in Ruggles Lane and report its recommendations thereon. Ruggles Lane is a private way through which the public has by long use acquired a right to pass. It was in a deplorable condition as regards safety and convenience. At the request of the Board, Robert F. Herrick, the principal abutter, has enlarged the culvert over Pine Tree Brook and has generously contributed the greater part of the cost of widening, straightening and reconstruction of the lane which has been carried out. It is now in excellent condition and the Board makes no recommendations in regard to it.

Under Article 60 of the warrant, the Selectmen were authorized to approve the County Commissioners' relocation of Hillside Street and to assent to assessment on the town of $8,000, provided the Selectmen and the Planning Board approved of the plans for the reconstruction of a roadway from Washington Street, Canton, to Braintree Five Corners. Canton attached impossible conditions to action on its section of the highway, the Metropolitan District Commission refused to act as to its section unless Canton acted, and the Selectmen and the Planning Board decided that there was consequently no plan for the road as a whole which they could approve. They have, however, introduced a petition into the Legislature for an investigation by the Metropolitan Planning Board of the best route for a thoroughfare between Dedham and Braintree, and an estimate of its cost and the apportionment thereof, feeling that there was merit in the original suggestion, but that a much more thorough study was necessary before the representatives of the town could act intelligently on it.

The subject of traffic congestion at East Milton has been given much study, but we feel that it is a State, or, at the least, a Metropolitan District, problem rather than one to be solved at the expense of Milton alone. We have held several conferences with the Metropolitan Planning Board, which will recommend a solution to the Legislature of 1925.

The present building boom in Milton has created, perhaps, the most difficult problem before the Board, — the approval and control of new streets. The town by-law, chapter 10, is unsatisfactory, placing on the Board the duty of making exceedingly difficult decisions and leaving the individual wholly in the dark as to what steps he must take to secure a favorable decision. We have adopted regulations to the limit of our authority in an attempt to improve conditions under the by-law, but we earnestly recommend the adoption by the town of a policy of public construction of all private ways intended for acceptance as highways, with assessments of part of the cost to the abutters. Only in this way can the evils of inferior private construction be avoided.

Milton is one of the few important towns in the neighborhood of Boston without a Town Engineer. We have got along fairly well hitherto, but the number and importance of our municipal activities, in the opinion of the Board, now make it essential to have such an official. He would have reliable plans, which are now lacking, of all the town property, especially highways and the water and sewerage systems, as well as of the public utilities. He would co-ordinate the opening of streets for utilities, and would exercise an expert supervision over the public works of the town. We recommend the establishment of the office of Town Engineer.

Public Transportation

The railroad and street railway service of the town is in an unsatisfactory condition, and members of the Board have held repeated conferences with the representatives of the New Haven Railroad in regard to it. The Blue Hill Street Railway long since went out of business, and the Eastern Massachusetts Street Railway since 1921 has been subsidized by the town to insure the continuance of its service between the Lower Mills and East Milton, which has been operated at a loss each year. This has been an emergency measure and should not become a settled policy of the town. The whole question of public transportation has this year been brought to a head by applications to the Board for licenses for the operation of so-called jitney busses, four of which are now pending. We have adopted regulations to control jitney lines when and if they are authorized, but the fundamental difficulty in regard to them cannot be met by regulations. A railroad or street railway has a heavy investment of taxable property, which not only makes it amenable to discipline, but also makes it reluctant, even when losing money, to incur the additional heavy loss involved by abandonment of its tracks, buildings and other property, which, moreover, are maintained at its expense and not at that of the taxpayers in general. It is impossible similarly to insure financial responsibility and continuous operation by jitney busses. We have therefore felt that the most careful consideration was necessary before committing the town to the experiment of competing jitney bus service, which would undoubtedly result in the serious curtailment and possible discontinuance of our railroad and street railway facilities. We have accordingly invited the New Haven Railroad and the Eastern Massachusetts Street Railway to co-operate with the members of the town's Street Railway Committee in a thorough, broad-gauge, long-range investigation of the town's public transportation requirements. Vice-President Russell of the New Haven Railroad and Vice-President Stearns of the Eastern Massachusetts Street Railway Company have cordially accepted our invitation, and it is to be hoped that the investigation will solve the problem that confronts us.

Police Department

Officer Lucius E. Damon has been retired on a pension. Officer John H. Higgins has served for twenty-five years and is disabled from further service, but is ineligible to retirement under the General Laws, and we have accordingly introduced a special bill into the Legislature permitting his retirement. The police force now consists of thirty-one men.

The control of traffic is an increasingly difficult problem. Much may be done by an adequate system of direction and danger signs, but much more will have to be done by the use of traffic officers, and we are investigating the relative efficiency of traffic officers on fixed posts as compared to officers on motorcycles.

Miscellaneous

Dr. Walter A. Lane has offered to the town a lot of land on Randolph Avenue amounting to 3.111 acres as a children's playground, in memory of his late wife, Mary Chase Lane. The Board has thanked Dr. Lane for his generous offer and referred it to the Park Commissioners for appropriate action.

A number of trees have been killed by the Boston Consolidated Gas Company along Adams Street and Granite Avenue in East Milton. The matter is in course of friendly adjustment with the company, which admits full liability.

The Edison Company of Boston petitioned our predecessors for a location between East Milton and Central Avenue for a large concrete conduit to bring electricity from its new power house at Weymouth to its transformer station at Central Avenue. The location petitioned for was unsatisfactory, and the present Board has granted another location on the recommendation of the Milton Planning Board and its expert adviser, Arthur A. Shurtleff. The company has notified us that it cannot accept our location, but has taken no steps before the Public Utilities Commission to secure its own, although it has filed an appeal against the action of the city of Quincy.

The town appropriation for the celebration of the Fourth of July has for several years been placed in the hands of the Milton Park Improvement Association. This year the Board was notified that the Association did not care to undertake the celebration again, and we accordingly placed it in the hands of the Milton Post of the American Legion, which conducted it well. It seems peculiarly appropriate that a military organization should hereafter have charge of the town's celebration of this patriotic holiday.

The awarding of Soldiers' Relief is one of the difficult problems of the Board. It should be readily available in deserving cases, but undeserving applicants occasionally appear. In order to enable us to act intelligently, we have adopted a blank form of application to give us the necessary information, and the State Commissioner of State Aid and Pensions has very courteously agreed to have all applications investigated for us by his Department.

The division of the town into precincts with the extraordinary number of primary and regular elections this year has resulted in a deficit in the election and registration appropriation unforeseen by last year's Warrant Committee or the town. Next year there will be only the town election and the expense will be very much reduced.

The State standardization of our accounting system will be of great advantage to the town in enabling it to know exactly what each department spends. It was impossible for last year's Warrant Committee to estimate accurately the needs of each department, and in several cases the appropriations have been exceeded. The new system is working smoothly, however, and considerable sums of money received by the departments and in former years spent again by them are now in the hands of the Town Treasurer.

Last year's Warrant Committee recommended that their successors, together with the Selectmen, consider the possibility of simplifying the form of the warrant. We have conferred with the Warrant Committee and have agreed that a number of hitherto separate articles shall be combined in a manner to save printing and the time of the town meeting. It has also been decided to print the warrant and the recommendations of the Warrant Committee as a single document, thereby effecting a great saving on printing and eliminating a document which has been entirely superfluous, except for legal requirements which will be equally well complied with by the combined document.

The town of Milton is growing rapidly. In addition to our statutory duties, we have handled many private matters involving a considerable expenditure of our time at the request of citizens, especially newcomers to the town. We have endeavored, however, not to allow ourselves to become so involved in details as to prevent our taking a broad view of the town's interests. In this we have been very much helped by the co-operation of the Planning Board, which is bound to render increasingly valuable services to the town as time goes on. Our gratitude is also due to Joseph H. Duffy, our Clerk, without whose experience and devotion to the town an inexperienced Board would have had trouble indeed in performing its duties satisfactorily.

ROGER WOLCOTT,
JOSIAH BABCOCK,
KENNETH D. JOHNSON,
Selectmen of Milton.

REGULATIONS PERTAINING TO THE LAYOUT OF NEW STREETS, SECOND-HAND ARTICLES LICENSE AND THE OPERATION OF JITNEY BUSSES

THE LAYOUT OF NEW STREETS

General Laws, Chapter 41 (Extract)

Section 74. After the establishment of a board of survey no person shall open a private way for public use without first submitting to said board suitable plans thereof in accordance with such rules and regulations as the board may prescribe. . . . Upon the receipt of said plans, with a petition for their approval, the board shall give a public hearing thereon, after giving notice of the same by publication once in each of two successive weeks in a newspaper published in the city or town, the last publication to be at least two days before the hearing; and after the hearing, the board may alter such plans, and may determine where such ways shall be located and the width and grades thereof, and shall indicate any modifications on said plans. The plans as approved or modified by the board shall then be signed by the board, and . . . shall be filed . . . in the office of the town clerk; and the officer with whom they are filed shall attest thereon the date of filing; and thereafter no way in the territory to which the plans relate shall be laid out or constructed except in accordance therewith, or with further plans subsequently approved by the board.

Section 77. . . . No public way shown on any plan filed as aforesaid shall hereafter be laid out, located anew, altered or widened, and no such way, whether already or hereafter laid out, shall be constructed by any public authority except in accordance with the plan duly attested and recorded under said sections. If any person shall open for public travel any private way the location, direction, width, grades and plan of drainage of which have not previously been approved in writing by the board of survey in the manner provided in said sections, neither the city or town nor other public authority shall place any public sewer, drain, water pipe or light in, or do any public construction work of any kind, or make repairs, on such private way; provided, that this section shall not prevent the laying of a trunk sewer, drain, water or gas main if required by engineering necessities for the accommodation of other territory.

Revised By-Laws of Milton, Chapter 10

Town Ways

Section 1. Every way that shall be laid out for the acceptance of the Town as a Town way shall be not less than thirty feet in width.

Section 2. Whenever an existing private way, the fee of which is in the abutters, shall be laid out for the acceptance of the Town as a Town way, the documents relating to such laying out shall be accompanied by a letter from the Selectmen, which shall be filed in the office of the Town Clerk, together with said documents, before such way shall be accepted. This letter shall state that such private way is well built; and that as constructed it is equal to the average construction of the existing highways of the Town.

Section 3. Whenever any way shall have been laid out or altered by the Selectmen, and accepted and allowed by the Town, no entry for the purpose of constructing any part of such laying out or alteration shall be made until all claims for damages by reason thereof shall have been finally adjusted or determined, unless such entry shall be authorized by special vote of the Town.

Regulations of the Board of Survey of Milton

Section 1. No person shall construct any private way for public use, nor any permanent building in the territory to be served by such way, until after the approval by the Board of Survey of the plans required by Section 74 of Chapter 41 of the General Laws.

Section 2. Such plans shall be prepared by a competent engineer, shall be on a scale of forty feet to the inch and shall include a profile plan and a plan of drainage.

They shall provide for curves of at least a ten-foot radius at all street intersections, and shall show the relation of the private way in question to all surrounding property lying between it and the nearest existing public ways or private ways the layout of which has been approved by the Board of Survey.

Section 3. Such plans shall be accompanied by a written statement specifying the proposed method of construction of such private way or such portions thereof as it is proposed to construct within two years from the date of filing of such plans, including the types and depths of road material to be employed, and to be supplemented from time to time by any further particulars required. The Board of Survey reserves the right of frequent inspection during such construction to insure that when completed it shall be equal to the average construction of the existing highways of the Town.

Section 4. Every petition for the approval of the layout of a private way shall be accompanied by cash or a certified check sufficient to pay the cost of advertising such petition for a hearing in accordance with Section 74 of Chapter 41 of the General Laws.

Section 5. Every petition for the approval of the layout of a private way must be submitted to the Board of Survey before November first in any year.

Milton, Mass., October 1, 1924.

SECOND-HAND ARTICLES

Section 1. The Board of Selectmen will, upon petition, license suitable persons to be dealers in second-hand articles and keepers of shops for the purchase, sale or barter of such articles, pursuant to law. Such licenses shall not be valid to protect the holders thereof in a building or place other than that designated in the license unless consent to removal is granted by the Board of Selectmen, nor shall any such license authorize the licensee to bring or allow to remain upon the licensed premises any rags, old paper, junk or other refuse material gathered or recovered from any source. Applications for such licenses shall be examined and reported upon by the Chief of Police, who shall report whether the applicant wishes to engage in a general second-hand business or in a special stated line; whether or not he is of good reputation, is a citizen of the United States, can read and write the English language intelligibly, has ever held a similar license, and if such license was revoked, suspended or surrendered, the reason therefor. Applications for new licenses under this rule may be filed at any time. Applications for the reissue of licenses already existing should be filed at least thirty days before the expiration of such licenses. All licenses issued under this rule shall expire annually on the first day of May, except that licenses may be issued in April to be valid for twelve months beginning the next succeeding first day of May. Persons whose licenses have expired and have not been reissued will be liable to prosecution if engaging in any business for which the license is required. (Gen. Laws, chap. 140, sects. 54, 202, 205; Revised By-Laws, chap. 6, sect. 27; Regulations of Board of Selectmen.)

Section 2. Every such shopkeeper shall keep a book in which shall be written, at the time of every purchase of any such article, a description thereof and the name, age and residence of the person from whom, and the day and hour when such purchase was made; and such book shall at all times be open to the inspection of the Board of Selectmen, or of any person by it authorized to make such inspection.

Such book shall be of a size and style to be approved by the Board of Selectmen, shall be legibly written in the English language, and shall show the amount paid for each article and the number attached to each article in accordance with Section 4. No entry in such book shall be erased, obliterated or defaced.

Section 3. Every such shopkeeper shall allow his shop and all articles of merchandise therein to be at all times examined by the Board of Selectmen or the Chief of Police, or by any person by it or him respectively authorized to make such examination.

Section 4. Every such shopkeeper shall, at the time of making any purchase, attach a number to each article bought, and shall make entry of such number in the book provided for by Section 2.

Section 5. Every such shopkeeper shall make out and deliver to the Chief of Police, every day before the hour of 10 o'clock A.M., a legible and correct list containing an accurate description of all articles purchased during the preceding business day, the respective numbers of such articles as provided by Section 4, the prices paid therefor, the time when such articles were purchased. If during the preceding business day no articles have been purchased by such shopkeeper, he shall make out and deliver to the Chief of Police, before the hour of 10 o'clock A.M., a report of such fact.

Section 6. No such shopkeeper shall permit to be sold any article purchased or received by him until at least a period of thirty days from the date of its purchase or receipt has elapsed.

Section 7. No such shopkeeper shall have his shop open for the transaction of business, nor shall he purchase any second-hand articles, except between sunrise and 9 o'clock in the evening of any week day except Saturday, on which day such shop may be kept open and such articles purchased from sunrise until 10 o'clock in the evening.

Section 8. No such shopkeeper shall directly or indirectly purchase or receive by way of barter or exchange any junk, old metals or second-hand articles from a minor or apprentice, knowing or having reason to believe him to be such.

Section 9. The possession by any dealer in second-hand articles of certain registered vessels, without the written consent of or purchase from the owner thereof, shall be prima facie evidence of unlawful use, possession of or traffic in the same. (Gen. Laws, chap. 110, sect. 19.)

Section 10. Licenses provided for by this rule may be revoked by the Board of Selectmen at pleasure. (Gen. Laws, chap. 140, sect. 54.)

Such licenses will be revoked for violation of any statute, By-Law or Regulation of the Board of Selectmen relating to the business of the licensee, for failure of the licensee to carry on the business at the place designated in his license, or for any other cause deemed sufficient by the Board of Selectmen.

Milton, Mass., October 1, 1924.

REGULATIONS AS TO THE OPERATION OF SO-CALLED JITNEY BUSSES

Section 1. No person or corporation shall, in the town of Milton, operate any motor vehicle upon any public street or way in said town, for the carriage of passengers for hire, in such a manner as to afford a means of transportation similar to that afforded by a street railway company, by indiscriminately receiving and discharging passengers along the route on which the vehicle is operated or may be running, or for transporting passengers for hire as a business between fixed and regular termini, without first obtaining a license therefor from the Board of Selectmen of said town.

Section 2. A license for the operation of any such motor vehicle shall not be issued or granted for a period exceeding one year, and shall not become operative until the licensee named therein shall deposit with the treasurer of said town, security, by bond or otherwise, running to the Town Treasurer and approved by him and the licensing authority, conditioned to pay any final judgment obtained against the principal named in the bond for any injury to person or property or damage for causing the death of any person by reason of any negligent or unlawful act on the part of the principal named in said bond, his or its agents, employees or drivers, in the use or operation of any such vehicle. The security deposited under the provisions of this paragraph shall be in the sum of twenty-five hundred dollars for a motor vehicle having a seating capacity of five persons or less, and for a motor vehicle having a seating capacity of six or more in the sum of twenty-five hundred dollars and five hundred dollars additional for each passenger seat in excess of five. If the licensee shall file with the Town Treasurer an insurance policy issued by a company authorized to issue such policy in this Commonwealth, by which the company insures the licensee against loss from liability imposed by law upon the assured for damages on account of bodily injuries, including death resulting therefrom accidently suffered by any person or persons, caused by such motor vehicle, the operation thereof, or by the loading or unloading of merchandise carried on such motor vehicle, to the extent of at least twenty thousand dollars ($20,000) total liability for injury or death in any one accident, and subject to such liability in one accident to the extent of at least five thousand dollars ($5,000) for injury or death of one person; and against loss from the liability imposed by law upon the assured for damage (including damage necessarily resulting from loss of use) to property of every description (property of the assured excepted) resulting from any accident occurring within the term of the policy, directly caused by or due to the ownership, maintenance or use of such motor vehicle to the extent of at least one thousand dollars ($1,000), then security in the sum of five hundred dollars ($500) only shall be required to be deposited with the treasurer.

Such insurance policy shall not satisfy the requirements of these regulations if it contains any provision or condition that the insurer shall not be liable thereunder unless it receives notice of any accident or other cause of liability under such policy,

or of suit or action resulting therefrom, other than provision for notice within a period of not less than sixty days after the accident or other cause of liability aforesaid given either by the assured, or the Town Treasurer aforesaid, or by any person sustaining bodily injury or damage in his property by reason of said accident, or other cause of liability in the name of such Town Treasurer. Such insurance policy shall also provide that the notice aforesaid may be given by another in the name of the Town Treasurer in behalf of any person sustaining bodily injury or damage in his property as aforesaid and that if from physical or mental incapacity it is impossible for the person sustaining such injury or damage to give the notice aforesaid within the time above provided, he may give it within ten days after such incapacity has been removed, and if he dies without having given such notice and without having been for ten days after the accident or other cause of liability of sufficient capacity to give it, his executor or administrator may give the notice within a period of not less than sixty days after his appointment. Such insurance policy shall not satisfy the requirements of these regulations if it contains any provision or condition for cancellation without notice thereof to the Treasurer of the town with whom such policy is filed as aforesaid.

Section 3. In case the Town Treasurer at any time shall determine that any surety on any bond is not possessed of sufficient property to be able to respond to the obligation of surety on such bond, whether any damage may have occurred or accrued or not, said Town Treasurer after giving the principal thereof an opportunity to be heard, may require the principal to furnish another or further surety on such bond, or a new bond for the remainder of the term of the license of the motor vehicle to which such bond relates, and in that event or upon the cancellation of any insurance policy filed under these rules such license, without any further action by the Board of Selectmen, shall thereupon stand suspended until such new bond or such other or further surety, approved by the said Town Treasurer, shall be furnished.

Section 4. Upon each vehicle licensed under the provisions of these regulations, the owner shall cause to be placed at his own expense, a metal plate of the form and size approved by the Chief of Police of said town and bearing the words "Licensed motor vehicle No.....Milton, 19...., ...passengers" setting forth the serial number of the license, the date and the number of passengers excluding the operator that the vehicle is licensed to carry. Said plate shall be attached to and kept on the dash of the motor vehicle in such a position as to be visible to the occupants thereof. For each vehicle so licensed there shall be paid to the Town Treasurer the sum of $5.

Section 5. No motor vehicle so licensed shall be operated without having a sign thereon in form approved by the said Chief of Police stating the main street or streets of the route, the termini of the route and the fare to be charged, which sign shall be so placed at the entrance of the vehicle as to be plainly visible to persons entering the vehicle. The letters and figures on such sign shall not be less than two and one-half inches in height and shall have a stroke of not less than one-quarter inch in width. No advertising sign of any kind except the owner's name or symbol shall be placed or carried on the outside of the vehicle.

Section 6. Every licensee before operating any such motor vehicle shall file with the Board of Selectmen a schedule or tariff showing the effective date thereof, the time of arrival and departure at and from all termini, and the time of departure from important intermediate points and a schedule or tariff showing the passenger fares to be charged between the several points or localities to be served; and no fare other than designated in such tariff shall be charged or collected for transportation in such motor vehicle by the licensee or his agents or servants. The schedule or tariff shall provide for half fares for school children.

Section 7. Persons or corporations making application for such license to operate such vehicles shall designate the route or routes over which they desire to operate, and the licensee shall operate such motor vehicle only over such route or routes as shall be approved by the Board of Selectmen. Such route or routes may be changed only with the consent or approval of the Board of Selectmen, except in case of an emergency the route may be changed by the Chief of Police, who shall be the sole judge as to whether an emergency exists. Termini of such routes shall be fixed and motor vehicles so licensed shall be driven to such termini before turning around.

Section 8. No person shall operate any such motor vehicle so licensed within the town of Milton unless he shall be twenty-one years of age or older and unless he shall have first obtained a license so to do from said Board of Selectmen, which license shall state the name, age, height and weight, color of hair, color of eyes, and race of the licensee, his home address, and the name of his employer if he operates such car as an employee. The application for such license shall be on a blank furnished by said Board

of Selectmen, and the form of the application and the information to be furnished therein by the applicant shall be such as from time to time may be prescribed by said Board of Selectmen and said Board of Selectmen shall require that the truth of the allegations in such application shall be sworn to before an officer authorized to administer oaths. The said Board of Selectmen shall not grant such a license to any applicant who has not demonstrated to the satisfaction of the Chief of Police his ability to drive the vehicle proposed to be operated by him; such license shall be signed by the Clerk of said Board, shall be numbered in regular order as granted, shall be recorded in the office of the Town Clerk, and also in the office of the Chief of Police, and shall expire on the first day of May next succeeding the date thereof.

Section 9. No person operating any motor vehicle so licensed shall refuse to carry any person offering himself to be carried as a passenger therein, unless the seats of the same are fully occupied and the number of passengers thereon is the number allowed the operator to be carried at one time, or unless such person be intoxicated or disorderly.

Section 10. Every licensee shall operate for at least eight hours daily during the term of his license, unless accident or unavoidable cause prevents such operation, and the minimum period of operation shall be fixed by the Board of Selectmen in the case of each permit granted. On routes using the same termini as are used by electric street railways, not less than twelve hours daily operation shall be required by the Board of Selectmen unless accident or other unavoidable cause prevents such operation.

Section 11. No person operating any motor vehicle so licensed shall solicit passengers by outcry or make any noise for the purpose of soliciting passengers.

Section 12. No such motor vehicle shall stand to wait for passengers in any street, square or public place except on such portions thereof and during such hours as may be designated therefor by the Board of Selectmen, nor shall such vehicle stand or stop for the purpose of receiving or discharging passengers between the track of a street railway and the side of the street upon which the street railway passengers ordinarily board or leave street railway cars operated on such track within fifty (50) feet in each direction longitudinally upon such street of a white pole or other designated or customary point for passengers to take or leave the cars of a street railway company, unless authorized by the Department of Public Utilities. The Board of Selectmen from time to time shall designate locations in streets, squares and public places in which general street travel will not be materially interfered with where such vehicle may stand, and said Board of Selectmen at any time when it finds that any such locations materially interfere with public travel, may cancel such locations, and said Board of Selectmen may at any time cancel any such hours and prescribe other hours therefor.

Section 13. No motor vehicle so licensed shall be operated in any street or public place where there is snow or ice unless it be equipped with proper non-skidding chains and every such vehicle shall be kept in safe and proper condition for use in such business, and to that end the said Board of Selectmen shall have the right to have every such vehicle examined at any reasonable time or times, by the Chief of Police or any representative or agent of the Board of Selectmen without charge to the licensee therefor. Every licensee shall be required to clear the streets of snow and ice as may be designated by the Board of Selectmen.

Section 14. No greater number of passengers shall be carried at any one time in any such motor vehicle than the license of such vehicle shall specify, provided that in addition thereto children under seven years of age may be carried therein in arms or seated on the laps of parents or adult persons accompanying them, but no person with a child in arms or seated on the lap shall be permitted to sit with or immediately next to the driver of the vehicle. Nor shall any passenger be permitted to ride upon any fender, dash, top floor, steps or running board of any such vehicle.

Section 15. No person operating any such motor vehicle shall collect fares, make change or discharge passengers while such vehicle is in motion; nor shall he have a lighted cigarette, lighted cigar or lighted pipe in his possession while any passenger is being carried therein, nor drink any intoxicating beverage of any kind, or be under the influence thereof, while engaged in operating such vehicle.

Section 16. Every person operating any such motor vehicle shall deliver any article left therein by any passenger to the Chief of Police not later than twenty-four hours after finding the same, and shall receive a receipt therefor from said Chief of Police and said Chief of Police shall provide for returning the same to the owner upon proper identification and proof of ownership. All such articles delivered to said Chief of Police and not claimed within ninety days from such delivery shall be delivered to the licensee by whom they were left.

Section 17. No change shall be made by any licensee in rates to be charged for

transportation in such motor vehicle or in the schedule of the operation thereof except after fourteen days' notice of such change filed with the Board of Selectmen which shall decide on such change after a public hearing which the Board shall advertise at the expense of the petitioner in a newspaper of the town.

SECTION 18. Every such motor vehicle shall come to a full stop immediately before crossing the tracks of any railroad at grade.

SECTION 19. Every such licensee shall immediately report fully, in writing, to the Town Treasurer and to the Chief of Police, any injury to a passenger or other person, any accident resulting in damage to property, in which any motor vehicle which he is licensed to operate is involved.

SECTION 20. The Board of Selectmen may suspend or revoke any license granted for the operation of any such motor vehicle and any license issued to any person to drive or operate any such motor vehicle, for the violation of any law of the Commonwealth made in relation to the operation of motor vehicles, or the violation of any traffic regulations of said town, or the violation of any of the rules and regulations herein prescribed, or for any other cause deemed by the Board of Selectmen, in the exercise of their discretion, to be sufficient.

SECTION 21. No person or corporation shall operate any such motor vehicle over any bridge or culvert whose span is 10 feet or more without said bridge or culvert being first approved by the Department of Public Utilities as of sufficient strength to sustain such operation with safety, and no such motor vehicle shall be operated over any such bridge or culvert after a determination by the Department that such bridge or culvert is unsafe for the operation of such motor vehicle over it.

SECTION 22. The holding or adjudication of any paragraph or subdivision of the rules and regulations herein prescribed to be unconstitutional or invalid shall not affect the validity of any other paragraph or subdivision, but all other paragraphs and subdivisions shall be and remain in full force and effect.

SECTION 23. The "Rules and Regulations Governing the Authorization of Certain Motor Vehicles Commonly Known as Jitneys, in the Town of Milton" adopted by the Milton Board of Selectmen on December 22, 1922, are hereby revoked.

ROGER WOLCOTT,
JOSIAH BABCOCK,
KENNETH D. JOHNSON,
Selectmen of Milton.

MILTON, MASS., October 3, 1924.

A true copy.
Attest:

JOSEPH H. DUFFY,
Clerk of the Board.

REPORT OF ASSESSORS OF TAXES

MILTON, MASS., January 1, 1925.

To the Citizens of the Town of Milton, Mass.

The Assessors of Taxes hereby submit their annual report for the year 1924.

At the annual town meeting for the election of town officers, William W. Churchill was re-elected to the Board for the ensuing three years.

Early in March, 1924, the Board organized as follows: William W. Churchill, Chairman; Charles H. Horne, Secretary. Wallace C. Tucker was reappointed Clerk of the Board.

Assistant Assessors were appointed as follows: Percy A. Horne, Frank H. Rein and Evelyn N. Smith.

Owing to the activity of real estate in the town during the past few years, and consequent tremendous growth in new buildings and population, the Assessors can no longer run their department and render efficient service on the amount of money which we have had at our disposal. We have therefore voted to ask for a recommendation from the Warrant Committee for incidental expenses, including clerk hire, the sum of $3,700, — an increase of $600 over the last two years.

We urge every person liable for taxation in this town to file a sworn statement with the Assessors of all their taxable property which shall include real estate and personal property of whatever nature liable for taxation here. The prescribed forms can be obtained by application either by mail or in person at the office of the Assessors in the Town Hall, Milton, Mass.

The population of the town for the year ending April 1, 1924, is 11,950.

Other statistics are as follows:

Total number of dogs	642
Total number of horses	236
Total number of cows	439
Total number of sheep	30
Total number of swine	104
Total number of fowls	2,330
Total value of fowls	$2,330
Number of people liable for military duty	1,912
Number of dwelling houses assessed	2,564
Total number of acres assessed	6,218
Amount used of national bank tax	$4,907 50
Amount used of business and public service tax	$30,032 56
Amount used on account of State income tax and Public School Reimbursement Fund	$132,162 71
Amount voted by town	$18,000 00
Estimated receipts of the town	$42,400 00

Taxes assessed in Town of Milton, 1924

Valuation of personal estate	$2,959,340 00	
Valuation of real estate	22,455,490 00	
Total valuation		$25,414,830 00
Tax rate, $23.60 per thousand (total tax)		599,789 99
Town tax plus town bonds less assets	$473,122 43	
State tax	36,800 00	
Metropolitan fire prevention tax	173 45	
Charles River Basin tax	2,404 43	
South Metropolitan sewer tax	20,841 60	
State highway tax	948 72	
Metropolitan park tax	13,112 94	
County tax	35,554 39	
County hospital tax	7,709 50	
Metropolitan Planning Board tax	224 88	
State audit	2,627 14	
Overlay	6,270 51	
Total		$599,789 99

Additional Taxes

3,229 poll taxes at $2	$6,458 00	
Local town sewer tax	72 17	
Local gypsy moth tax	329 65	
Sidewalk assessments	62 99	
57 additional poll taxes at $2	114 00	
December levy	336 30	
		$7,373 11
Grand total		$607,163 10

Statement of Overlay Accounts

1922 overlay balance December 31, 1924	$1,055 84
1923 overlay balance December 31, 1924	266 99
1924 overlay balance December 31, 1924	3,314 37

The 1922 taxes having all been settled the balance now in the overlay should revert to a fund to be held for extraordinary or unforeseen purposes.

Respectfully submitted,

WILLIAM W. CHURCHILL,
CHARLES H. HORNE,
CLARENCE BOYLSTON,
Assessors.

REPORT OF BIRD WARDEN

MILTON, MASS., December 31, 1924.

To the Citizens of the Town of Milton.

I beg to submit to you my report as Bird Warden for the year 1924.

There was no appropriation and there are no accounts to be submitted.

I regret to report that the result of my observation during the year 1924 indicates an increasing diminution of the bird life within the town, with the exception of the starlings, which appear to be increasing, and are probably an undesirable addition, as they do much destruction in fruit gardens.

I can only recommend to those citizens who are interested that they should provide such natural shelters for birds as they conveniently can, and that during the winter months, especially during periods when the snow lies deep, or there is much ice on the ground or on the trees, that suitable shelters and feeding stations be established for the winter birds.

Respectfully submitted,

RALPH E. FORBES,
Bird Warden.

REPORT OF TRUSTEES OF MILTON CEMETERY

MILTON, MASS.

To the Citizens of Milton.

The Trustees report as follows for the year 1924.

There were 131 interments of which 79 were from out of town, 79 new lots were finished, and 49 were taken by residents; no lots were sold to non-residents. Three single graves were taken by residents. There were placed under perpetual care 42 lots and one single grave.

In the annual report for 1923, the Trustees stated that they were of the opinion that the expenses of the cemetery should ultimately be met nearly, if not wholly, by the income of the cemetery, without appropriation from the town. Under the method of accounting adopted by the town and put into effect January 1, 1924, the income of the cemetery, except the income from invested funds, is collected and retained by the Town Treasurer, and the town appropriates the full amount necessary for the annual maintenance, not, as heretofore, the amount required over and above receipts.

This fact will explain the much larger appropriation, $18,200, now asked. The net cost of the cemetery to the town may be found by deducting the annual receipts from the annual appropriation.

On account of increased costs, principally of labor, the time when the cemetery will be on a self-supporting basis is somewhat postponed.

PERCY E. SHELDON, *Chairman.*
REGINALD ROBBINS, *Treasurer and Secretary.*
THOMAS K. CUMMINS.
ELLERTON P. WHITNEY.
ASAPH CHURCHILL.
THOMAS W. POND, *Superintendent.*

REPORT OF FIRE ENGINEERS

To the Honorable Board of Selectmen.

MILTON, MASS., January 2, 1925.

GENTLEMEN: — The Board of Fire Engineers take pleasure in submitting their annual report for the year ending December 31, 1924.

There have been 292 alarms, 92 of which were bell alarms, including 24 calls to Boston and one to Canton. Boston has responded to 16 alarms in Milton; 9 false alarms were sounded.

The property at risk was $149,165; the fire loss was $11,761.02; insurance paid, $11,076.02; net loss, $685; per capita loss, 98 cents.

The Department laid 22,050 feet of hose; raised 1,036 feet of ladder; spread 11 rubber covers; used 2,536 gallons of chemicals, and travelled 1,672.6 miles.

Permits were issued as follows:

Out-of-door fires, 710; inflammable fluids, 38; explosives, 86; fuel oil burners and tanks, 16; fireworks, 6.

Inspections. — There were 327 inspections made of garages and gasoline tanks; 16 fuel oil burners were inspected; 140 inspections were made of stores, churches, public buildings and institutions.

Appointments. — On April 30 Mr. F. Elliot Cabot was appointed to the Board, after an absence of one year, and Mr. Henry F. Brierly, who served for that period, returned to his post as Captain of Hose No. 2 in East Milton.

Personnel. — The personnel of the Department was increased by the appointment of one man on the call force. At the last town meeting the pay of the permanent men was increased $200 a year, and the pay of the call men $50 a year.

New Boxes. — Box No. 342 was established at the Milton Hospital in place of a location of similar number, and a new box number — 151 — has been temporarily located on a pole on Oak Street, opposite the Tucker School.

Repairs of Buildings. — It was necessary to lay a new floor in the fire station at East Milton and to build an additional bedroom for the comfort of the men stationed there. A new office was also constructed for the Wire Department, which uses a considerable portion of this building.

Apparatus. — On July 28, Hose No. 2 was somewhat damaged by colliding with a telephone pole while responding to an alarm of fire. While repairs were being made, it was deemed best to give the machine an entire overhauling, as it had been in service for five years, without requiring any special repairs or replacements.

The pumping engine also received a thorough inspection and overhauling during the fall. Hose No. 4 and Ladder No. 1 will be given a general overhauling during the coming year.

New tires were placed on Hose No. 2 and Hose No. 4, and the ladder truck and the chief's car will need re-tiring this year.

Fires. — While we did not quite reach our record of 1923 as to the number of fires, we still are away above the average of previous years. The town has grown rapidly, and with it the opportunity for more frequent fires. Several buildings would have been seriously damaged by fire had it not been for the early discovery and prompt response and efficient work performed by the Department.

Owing to the extreme dryness of the weather, we had many brush and wood fires; particularly was this true during the latter part of July, when the members of our Department were on duty continuously for many days in the woods in and adjacent to the Blue Hills Reservation.

We were ably assisted at these woods fires by the Superintendent of the Moth Department and his spraying machines, and also by the Metropolitan District Commission men and their machines. These spraying machines can be driven much farther into the wood roads than can fire apparatus, and by using smaller hose we were able to cover a great deal of territory which otherwise could not be reached.

While all of our apparatus was engaged in these woods fires, the town was protected by a piece of apparatus and a full company of men which were stationed at our Central Fire Station, through the courtesy of the city of Boston fire officials.

This is only another evidence of the co-operation between departments which exists in the Metropolitan District, and this act is very much appreciated.

Recommendations. — Two years ago the Board of Fire Engineers were brought face to face with the fact that the town was growing very fast, both in population and in the number of buildings of all kinds which were being added month by month to the valuation of the town.

By the judicious assignment of our hose and chemical equipment, we have been able to meet all demands made upon us for the protection of the town in its increased size. We are, however, badly handicapped in our work through the fact that we have but one ladder truck. When this piece of apparatus is in action, and it answers every bell alarm and about 50 per cent of the still alarms, the remaining part of the town is practically without adequate ladder protection.

This is a very serious condition, and after studying and carefully reviewing the situation for the past two years, the Board feel that they cannot permit this situation to continue, perhaps unnoticed by a majority of the citizens.

As a means of remedying this weak spot in the Department, the Board has inserted in the warrant for the March meeting an article asking for the appropriation of $9,000 for the purchase of a new hook and ladder truck.

As Milton is no longer the country town that it was a decade or two ago, the citizens must soon realize that we are faced with the problems of a large town or small city. Two ladder trucks instead of one are now absolutely necessary to give the proper protection to the East Milton and Mattapan sections of the town, where the enormous building operations have been going on during the last few years.

Open areas of years ago are now closely packed with wooden buildings constituting a fire hazard with which the town has previously been unacquainted. These closely built sections bring to us opportunities for fire which we have not had to face before, and we must have proper apparatus and equipment to hold these fires in check and prevent disaster.

In order to properly man this new piece of apparatus we shall have to appoint four additional permanent men.

We feel, if the citizens once realize the precarious position into which their homes and families are quite often placed, that they will go on record as favoring our article, and take the proper steps to increase the protection to which they are rightfully entitled.

Conclusion. — We would, through you at this time, publicly express to the members of our Department our appreciation for the good work performed during the past year, for no matter how good our apparatus may be, it is the man power that keeps the fire loss down and our town safe from calamity and destruction by fire.

The practice of automobilists in answering alarms of fire and also chasing fire apparatus is becoming quite a serious problem, not only in our town but everywhere, and machines block the roads and sometimes hinder the work of the firemen.

We must, however, say that we receive good co-operation from the Police Department of our town, both in clearing a passage in the streets for our apparatus and patroling the immediate fire grounds. This co-operation and assistance is very much appreciated.

May we respectfully suggest to the citizens of the town that when they do go to fires, they do not drive directly to the scene of the fire, but park their automobiles on some side street, leaving the main street clear in order that our call men, arriving in their own cars, may not be delayed in getting into action. Every minute counts. Our men must not be hindered in reaching their apparatus and obtaining the appliances and equipment that are needed to subdue a fire in the home of some citizen. Co-operation in this matter will be greatly appreciated.

Respectfully submitted,

J. HARRY HOLMES,
F. ELLIOT CABOT,
ERNEST C. SOULIS,
Board of Fire Engineers.

RECORD OF ALARMS OF FIRE FOR THE YEAR ENDING DECEMBER 31, 1924

Date.	Box.	Time.	Property.	Location.	Owner.	Cause.	Loss.	Insurance Paid.
Jan. 3	Still	6.49 P.M.	Automobile	113 Pleasant Street	W. H. Long	Defective wiring		
Jan. 7	52	6.53 P.M.	Automobile	Canton Avenue	A. Grossman	Overheated exhaust pipe	$50 00	$50 00
Jan. 11	Still	5.10 P.M.	Automobile	24 Hollis Street	Ray Shipman	Short circuit	– – –	– – –
Jan. 12	Still	4.06 P.M.	Grass	Off Granite Avenue	Metropolitan Dist. Com.	Locomotive sparks	– – –	– – –
Jan. 12	43	11.21 P.M.	Boarding house	27 Canton Avenue	T. T. Whitney	Cigarette stub	$150 00	$150 00
Jan. 14	68	1.30 P.M.	– – –	– – – –	– – – –	False alarm	– – –	– – –
Jan. 14	Still	3.05 P.M.	Grass	Off Squantum Street	Metropolitan Dist. Com.	Locomotive sparks	– – –	– – –
Jan. 15	Still	3.05 P.M.	Grass	Off Squantum Street	J. P. Fenno	Locomotive sparks	– – –	– – –
Jan. 19	Still	2.48 P.M.	Grass	Granite Avenue	C. L. Rosentwist	Careless burning	– – –	– – –
Jan. 22	Still	4.58 P.M.	Grass	Granite Avenue	Metropolitan Dist. Com.	Locomotive sparks	– – –	– – –
Jan. 22	71	5.02 P.M.	Grass	Granite Avenue	Metropolitan Dist. Com.	For same fire	– – –	– – –
Jan. 22	73	5.08 P.M.	Grass	Granite Avenue	Metropolitan Dist. Com.	For same fire	– – –	– – –
Jan. 22	Still	9.40 P.M.	Grass	Granite Avenue	N. Y., N. H. & H. R.R.	Locomotive sparks	– – –	– – –
Jan. 23	Still	2.14 P.M.	Grass	Adams Street	H. Minot	From incinerator	– – –	– – –
Jan. 23	Still	3.10 P.M.	Grass	Granite Avenue	– – – –	Locomotive sparks	– – –	– – –
Jan. 23	Still	4.50 P.M.	Grass	Off Eliot Street	N. Y., N. H. & H. R.R.	Locomotive sparks	– – –	– – –
Jan. 24	Still	9.11 A.M.	Dwelling	105 Houston Avenue	W. C. Newton	Needless call	– – –	– – –
Jan. 24	Still	9.40 P.M.	Grass	Off Granite Avenue	– – – –	Locomotive sparks	– – –	– – –
Jan. 24	Still	9.51 P.M.	Grass	Bryant Avenue	N. Y., N. H. & H. R.R.	Locomotive sparks	– – –	– – –
Jan. 26	Still	5.03 P.M.	Dwelling	Blue Hill Avenue	E. P. Whitney	Foul chimney	– – –	– – –
Jan. 27	Still	9.24 P.M.	Dwelling	Canton Avenue	Jeffries Estate	Foul chimney	– – –	– – –
Jan. 29	671	3.15 P.M.	Dump	Off Pond Street	– – – –	Needless call	– – –	– – –
Jan. 31	121	12.15 P.M.	Dwelling	33–35 Belvoir Road	J. J. Kelley	Unknown	Bldg. $3,100 00 Cont. 750 00	Bldg. $3,100 00 Cont. 750 00
Feb. 2	Still	12.28 P.M.	Grass	Off Adams Street	Town of Milton	Locomotive sparks	– – –	– – –
Feb. 2	141	7.50 P.M.	Shed	Norman Street	Distaisia	Probably set	– – –	– – –
Feb. 3	41	2.58 P.M.	– – –	– – – –	– – – –	False alarm	– – –	– – –
Feb. 5	Still	6.27 P.M.	Dwelling	72 Brush Hill Road	L. Morrosinni	Foul chimney	– – –	– – –
Feb. 7	172	10.30 P.M.	– – –	– – – –	– – – –	Call to Boston No. 3565	– – –	– – –
Feb. 25	451	3.14 A.M.	– – –	– – – –	– – – –	Call to Boston, No. 3526	– – –	– – –
Feb. 29	691	3.25 P.M.	Dwelling	707 Adams Street	Mrs. Farrell	Fire in Quincy	– – –	– – –
Mar. 1	562	5.20 A.M.	– – –	– – – –	– – – –	Call to Canton	– – –	– – –
Mar. 8	14	7.01 P.M.	Dwelling	161 Blue Hill Avenue	A. H. Walsh	Wood against heater	– – –	– – –
Mar. 9	Still	11.20 A.M.	Tree	Adams Street	Town of Milton	Electric wires	– – –	– – –
Mar. 13	Still	6.20 A.M.	Dwelling	Brush Hill Road	A. S. Ferry	Foul chimney	– – –	– – –
Mar. 23	67	10.29 P.M.	Dwelling	410 Adams Street	A. Randazzo	No fire-safety plug blew out	– – –	– – –
Mar. 24	Still	2.03 P.M.	Grass	290 Adams Street	Ware	Needless call	– – –	– – –
Mar. 26	Still	11.16 A.M.	Grass	Frothingham Street	C. L. Evarts	From bonfire	– – –	– – –
Mar. 27	Still	1.52 P.M.	Automobile	Randolph Avenue	J. S. Reid	Back fire	– – –	– – –
Mar. 28	Still	1.31 P.M.	Grass	310 Thacher Street	T. G. Joyce	Set by boys	– – –	– – –
Mar. 29	Still	12.41 P.M.	Grass	Off Squantum Street	Town of Milton	Set by boys	– – –	– – –
Mar. 29	Still	1.37 P.M.	Grass	432 Adams Street	A. T. Hyde	Set by boys	– – –	– – –

RECORD OF ALARMS OF FIRE — Continued

Date.	Box.	Time.	Property.	Location.	Owner.	Cause.	Loss.	Insurance Paid.
Mar. 31	Still	12.42 P.M.	Grass	Granite Avenue	Emerson Estate	Locomotive sparks	– – –	– – –
Apr. 1	Still	3.07 P.M.	Dwelling	Cypress Road	Hobart Cutter	Foul chimney	– – –	– – –
Apr. 5	Still	12.17 P.M.	Grass	Off Washington Street	Wollaston Land Co.	Set	– – –	– – –
Apr. 5	Still	12.55 P.M.	Grass	Off Highland Street	McCue & Freeman	Careless burning	– – –	– – –
Apr. 6	643	3.16 P.M.	– – –	– – – –	– – – –	False alarm	– – –	– – –
Apr. 6	432	9.07 P.M.	– – –	– – – –	– – – –	Call to Boston, No. 3652	– – –	– – –
Apr. 7	Still	7.40 A.M.	Dwelling	619 Randolph Avenue	F. A. Richards	Foul chimney	– – –	– – –
Apr. 11	Still	2.30 P.M.	Brush	Off Randolph Avenue	F. E. Buckley	Careless burning	– – –	– – –
Apr. 11	311	2.42 P.M.	Brush	Off Randolph Avenue	F. E. Buckley	For same fire	– – –	– – –
Apr. 11	Still	3.13 P.M.	Grass	Granite Avenue	N. Y., N. H. & H. R.R.	Locomotive sparks	– – –	– – –
Apr. 11	Still	6.12 P.M.	Grass	Rear, 273 Eliot Street	L. F. Rasmussen	Locomotive sparks	– – –	– – –
Apr. 11	Still	8.47 P.M.	Grass	Edgehill Road	Caleb Cunningham	Probably set	– – –	– – –
Apr. 12	143	5.06 P.M.	Brush	Off Brush Hill Road	Hollingsworth Estate	Probably set	– – –	– – –
Apr. 12	451	8.32 P.M.	– – –	– – – –	– – – –	Call to Boston, No. 2514	– – –	– – –
Apr. 13	432	12.45 A.M.	– – –	– – – –	– – – –	Call to Boston, No. 3652	– – –	– – –
Apr. 14	Still	12.20 P.M.	Brush	Off Pine Road	D. L. Biggs	Probably set	– – –	– – –
Apr. 14	Still	12.53 P.M.	Brush	Off Blue Hill Avenue	Slater Estate	Careless burning	– – –	– – –
Apr. 14	Still	1.37 P.M.	Brush	Off Brook Road	J. S. Russell	Probably set	– – –	– – –
Apr. 14	Still	2.21 P.M.	Tree	Off Blue Hill Avenue	Slater Estate	From boys' camp fire	– – –	– – –
Apr. 14	Still	3.55 P.M.	Brush	Off Gun Hill Street	Hatden Estate	Probably set	– – –	– – –
Apr. 14	Still	4.10 P.M.	Grass	Off Adams Street.	Brooks, Skinner Co.	From dump fire	– – –	– – –
Apr. 14	69	4.18 P.M.	Grass	Off Adams Street	Brooks, Skinner Co.	For same fire	– – –	– – –
Apr. 14	Still	6.10 P.M.	Brush	Near 251 Eliot Street	– – – –	Locomotive sparks	– – –	– – –
Apr. 14	Still	7.06 P.M.	Brush	Columbine Road	J. S. Russell	Probably set	– – –	– – –
Apr. 14	432	8.45 P.M.	– – –	– – – –	– – – –	Call to Boston, No. 3656	– – –	– – –
Apr. 15	Still	6.25 A.M.	Grass	Off Granite Avenue	J. S. Russell	Probably set	– – –	– – –
Apr. 15	Still	1.36 P.M.	Brush	Off Cypress Road	– – – –	Fire in Quincy	– – –	– – –
Apr. 15	Still	4.35 P.M.	Grass	Brook Road	– – – –	Probably set	– – –	– – –
Apr. 15	Still	4.56 P.M.	Brush	Off Atherton Street	Amory Estate	From dump fire	– – –	– – –
Apr. 15	Still	7.38 P.M.	Brush	Pine Road	Shaw Estate	Probably set	– – –	– – –
Apr. 15	46	7.41 P.M.	Brush	Pine Road	Shaw Estate	Needless call	– – –	– – –
Apr. 15	Still	8.37 P.M.	Grass	Off Granite Avenue	Babcock Estate	Probably set	– – –	– – –
Apr. 16	65	11.18 A.M.	Henhouse	563 Pleasant Street	Charles Davis	Careless smoking	$200 00	$200 00
Apr. 16	Still	7.05 P.M.	– – –	– – – –	– – – –	Fire in Quincy	– – –	– – –
Apr. 17	312	9.17 A.M.	Henhouse	Forrest Street	A. C. Comstock	Brooder lamp	Bldg. $10 00 Cont. 25 00	– – – – – –
Apr. 17	67	9.20 A.M.	Dwelling	Off Projecta Road	E. Morgan	Unknown	Bldg. $555 50 Cont. 45 00	Bldg. $555 00 Cont. 45 00
Apr. 17	Still	12.55 P.M.	Grass	Gun Hill Street	Browne Estate	Probably set	– – –	– – –
Apr. 17	Still	3.40 P.M.	– – –	– – – –	– – – –	Needless call	– – –	– – –
Apr. 17	Still	3.55 P.M.	Grass	Gun Hill Street	Browne Estate	Probably set	– – –	– – –
Apr. 17	Still	5.09 P.M.	Brush	Off Cypress Road	– – – –	Probably set	– – –	– – –
Apr. 17	Still	7.05 P.M.	Brush	Off Brush Hill Road	Hollinsgworth Estate	Probably set	– – –	– – –
Apr. 17	142	7.07 P.M.	Brush	Off Brush Hill Road	Hollingsworth Estate	For same fire	– – –	– – –

Apr. 17	Still	9.14 P.M.	Brush	Eliot Street	– – – –	Probably set	– – –	– – –	
Apr. 21	Still	12.43 P.M.	Brush	Hinckley Road	J. S. Russell	Probably set	– – –	– – –	
Apr. 21	Still	3.26 P.M.	Grass	Atherton Street	P. C. Chase	From rubbish fire	– – –	– – –	
Apr. 22	432	10.34 P.M.	– – –	– – – –	– – – –	Call to Boston, No. 3655	– – –	– – –	
Apr. 23	312	4.21 P.M.	Shed	Forrest Street	H. S. Forbes	From brooder lamp	Bldg. $40 00 Cont. 5 00	– – –	
Apr. 23	432	8.38 P.M.	– – –	– – – –	– – – –	Call to Boston, No. 3652	– – –	– – –	
Apr. 27	Still	2.37 P.M.	Automobile	Canton Avenue	Frank Manson	Overheated exhaust pipe	– – –	– – –	
Apr. 27	Still	3.27 P.M.	Grass	71 Central Avenue	C. C. Copeland	Probably set	– – –	– – –	
Apr. 27	Still	4.16 P.M.	Brush	Off Lyman Road	– – – –	Probably set	– – –	– – –	
Apr. 28	Still	5.33 P.M.	Brush	Off Lyman Road	– – – –	Probably set	– – –	– – –	
Apr. 29	Still	10.23 P.M.	Brush	Off Quarry Lane	– – – –	Probably set	– – –	– – –	
Apr. 30	Still	10.56 A.M.	Grass	Off Brush Hill Road	H. Coonley	Careless burning	– – –	– – –	
Apr. 30	Still	12.40 P.M.	Brush	Off Cypress Road	– – – –	Probably set	– – –	– – –	
May 1	432	1.07 A.M.	– – –	– – – –	– – – –	Call to Boston, No. 3655	– – –	– – –	
May 1	Still	5.10 P.M.	Brush	Off Hinckley Road	J. S. Russell	From old bonfire	– – –	– – –	
May 2	Still	11.46 P.M.	Brush	Off Randolph Avenue	Metropolitan Dist Com.	Probably set	– – –	– – –	
May 4	Still	6.04 P.M.	Grass	Off Granite Avenue	Metropolitan Dist. Com.	Locomotive sparks	– – –	– – –	
May 5	Still	8.18 A.M.	– – –	– – – –	– – – –	Needless call	– – –	– – –	
May 5	Still	11.59 A.M.	Rubbish	Off Clapp Street	F. R. Ayer	Careless burning	– – –	– – –	
May 5	Still	2.40 P.M.	Brush	Off Valley Road	– – – –	Probably set	– – –	– – –	
May 5	Still	3.27 P.M.	Brush	Off Hinckley Road	– – – –	Probably set	– – –	– – –	
May 5	48	3.31 P.M.	House-garage	Off Hinckley Road	W. B. Thurber	For same fire	$444 52	$444 52	
May 5	Still	6.25 P.M.	Tree	Off Hinckley Road	L. B. Thacher	From previous fire	– – –	– – –	
May 5	Still	6.53 P.M.	Brush	Off Quarry Lane	– – – –	Probably set	– – –	– – –	
May 5	31	7.17 P.M.	Brush	Off Quarry Lane	– – – –	For same fire	– – –	– – –	
May 6	21	9.10 P.M.	– – –	– – – –	– – – –	False alarm	– – –	– – –	
May 7	315	2.24 P.M.	Barn	Hillside Street	S. D. Parker	Unknown	– – –	– – –	
May 7	Still	9.36 P.M.	Automobile	Bradlee Road	S. S. Pierce	Back fire	– – –	– – –	
May 10	71	1.42 P.M.	Automobile	Granite Avenue	Roberts Bros.	Unknown	– – –	– – –	
May 15	Still	12.40 P.M.	Brush	Hinckley Road	J. S. Russell	Careless burning	– – –	– – –	
May 17	121	7.42 P.M.	Automobile	Brook Road	Garlow Bros.	Overheated brakes	– – –	– – –	
May 18	Still	3.51 P.M.	Automobile	Randolph Avenue	Motor Sales Co.	Needless call	– – –	– – –	
May 18	Still	4.42 P.M.	Brush	Victoria Street	– – – –	Probably set	– – –	– – –	
May 19	172	1.43 P.M.	– – –	– – – –	– – – –	Call to Boston, No. 3564	– – –	– – –	
May 19	Still	6.04 P.M.	Brush	Rear 283 Eliot Street	F. M. Marsh	Locomotive sparks	– – –	– – –	
May 19	48	6.07 P.M.	Brush	Rear 283 Eliot Street	F. M. Marsh	Needless alarm	– – –	– – –	
May 21	Still	7.33 P.M.	Automobile	Brush Hill Road	G. M. Giddings	Needless call	– – –	– – –	
May 23	172	5.33 A.M.	– – –	– – – –	– – – –	Call to Boston, No. 3565	– – –	– – –	
May 23	Still	3.57 P.M.	Brush	Off Cypress Road	– – – –	Set	– – –	– – –	
May 25	Still	5.27 P.M.	Grass	Brook Road	C. Cunningham	Set	– – –	– – –	
May 26	Still	2.57 P.M.	Brush	Off Pagoda Street	– – – –	Probably set	– – –	– – –	
May 27	Still	5.29 P.M.	Grass	Off Eliot Street	– – – –	Locomotive sparks	– – –	– – –	
May 30	Still	12.24 P.M.	Brush	Thacher Street	J. Simmonetti	Probably set	– – –	– – –	
May 30	Still	4.57 P.M.	Brush	Off Matthaurs Street	– – – –	Probably set	– – –	– – –	
May 31	Still	8.50 P.M.	Pole	Brush Hill Road	– – – –	Probably cigarette butt	– – –	– – –	
May 31	Still	11.20 P.M.	Grass	Squantum Street	– – – –	Probably set	– – –	– – –	
June 1	Still	4.55 P.M.	Grass	Brook Road	J. A. Turner	Probably set	– – –	– – –	
June 2	Still	8.45 P.M.	Brush	Sawcut Notch Road	Metropolitan Dist. Com.	Probably set	– – –	– – –	

RECORD OF ALARMS OF FIRE — Continued

Date.	Box.	Time.	Property.	Location.	Owner.	Cause.	Loss.	Insurance Paid.
June 3	371	3.47 P.M.	Shed	267 Thacher Street	Mary J. Manning	Probably set	Bldg. $500 00 Cont. 200 00	Bldg. $500 00 – – –
June 7	Still	7.39 P.M.	Grass	Off Granite Avenue	Metropolitan Dist. Com.	Locomotive sparks	– – –	– – –
June 7	Still	9.23 P.M.	Woods	Off Randolph Avenue	– – – –	Set	– – –	– – –
June 7	36	9.55 P.M.	Woods	Off Randolph Avenue	– – – –	For same fire	– – –	– – –
June 8	131	3.47 P.M.	Automobile	7 Harold Street	Karl Bischoff	Unknown	– – –	– – –
June 11	Still	3.27 P.M.	Automobile	Canton Avenue	Barr, Wight Co.	Overheated brakes	– – –	– – –
June 11	Still	5.39 P.M.	Brush	Lyman Road	J. P. Murray and others	Probably set	– – –	– – –
June 12	25	3.45 P.M.	Play house	Brush Hill Road	E. C. Williams	Unknown	$20 00	– – –
June 13	Still	3.43 P.M.	Brush	Off Lyman Road	– – – –	Probably set	– – –	– – –
June 14	432	12.44 A.M.	– – –	– – – –	– – – –	Call to Boston, No. 3652	– – –	– – –
June 17	Still	1.53 P.M.	Brush	Off Lyman Road	– – – –	Probably set	– – –	– – –
June 20	Still	3.33 P.M.	Brush	Off Cypress Road	– – – –	Probably set	– – –	– – –
June 23	23	3.13 P.M.	– – –	– – – –	– – – –	False alarm	– – –	– – –
June 24	Still	1.15 P.M.	Brush	Off Cypress Road	– – – –	Probably set	– – –	– – –
June 26	172	11.26 A.M.	– – –	– – – –	– – – –	Call to Boston, No. 3565	– – –	– – –
June 26	34	5.00 P.M.	Brush	Off Pine Road	– – – –	Probably set	– – –	– – –
July 3	172	12.18 A.M.	– – –	– – – –	– – – –	Call to Boston, No. 3565	– – –	– – –
July 3	Still	11.56 A.M.	Brush	Off Pine Road	– – – –	Set	– – –	– – –
July 4	Still	12.55 P.M.	Dump	Off Antwerp Street	Babcock Estate	Set	– – –	– – –
July 6	56	1.55 P.M.	– – –	– – – –	– – – –	Needless call	– – –	– – –
July 6	Still	2.06 P.M.	Brush	Off Canton Avenue	Blue Hill Ice Co.	Set	– – –	– – –
July 6	172	8.14 P.M.	– – –	– – – –	– – – –	Call to Boston, No. 3565	– – –	– – –
July 7	56	10.38 A.M.	– – –	– – – –	– – – –	False alarm	– – –	– – –
July 7	Still	11.15 A.M.	Brush	Off Lyman Road	– – – –	Probably set	– – –	– – –
July 7	Still	4.40 P.M.	Fence	Bradlee Road	Town of Milton	Careless smoking	– – –	– – –
July 12	45	7.50 A.M.	Dwelling	81 Central Avenue	Mrs. H. E. Chapin	Overheated gas iron	Bldg. $20 00 Cont. 76 00	Bldg. $20 00 Cont. 76 00
July 12	Still	12.04 P.M.	Automobile	Granite Avenue	W. L. Powell	Unknown	– – –	– – –
July 16	Still	12.57 P.M.	Brush	Off Francis Street	N. Y., N. H. & H. R.R.	Locomotive sparks	– – –	– – –
July 19	Still	8.00 P.M.	Automobile	Adams Street	B. Owen	Dirty motor	– – –	– – –
July 19	65	10.01 P.M.	Grass	Edgehill Road	Chas. Davis	Probably set	– – –	– – –
July 22	Still	12.47 P.M.	Grass	Thistle Avenue	– – – –	Locomotive sparks	– – –	– – –
July 23	Still	10.21 A.M.	Automobile	Granite Avenue	Dr. G. G. Sears	Short circuit	– – –	– – –
July 23	27	3.50 P.M.	Hay	Robbins Street	P. E. Manning	Careless smoking	$30 00	– – –
July 23	Still	4.42 P.M.	Grass	Canton Avenue	Town of Milton	Probably set	– – –	– – –
July 23	Still	6.03 P.M.	Firewood	342 Pleasant Street	S. G. Craig	Careless burning	– – –	– – –
July 24	Still	11.30 A.M.	Grass	216 Randolph Avenue	G. H. Watson	Careless burning	– – –	– – –
July 26	Still	4.41 P.M.	Grass-fence	Clapp Street	F. R. Ayer	Probably set	– – –	– – –
July 27	Still	6.18 P.M.	Brush	Randolph Avenue	J. S. Russell and others	Probably set	– – –	– – –
July 27	Still	6.20 P.M.	Brush	Harland Street	H. Ferry and others	Careless smoking	– – –	– – –
July 27	Still	9,08 P.M.	Brush	Randolph Avenue	J. S. Russell and others	Probably set	– – –	– – –
July 27	Still	9.36 P.M.	Brush	Harland Street	H. Ferry and others	Carelessness	– – –	– – –
July 28	Still	1.05 A.M.	Automobile	Hazel Street	J. MacDonald	Careless use matches	– – –	– – –

July 28	Still	6.09 A.M.	Brush	Harland Street	Preston–Ferry and others	Fire burning under ground breaking out new places	– – –	– – –
July 28	92	12.45 P.M.	Brush	Harland Street	Preston–Ferry and others	Fire burning under ground breaking out new places	– – –	– – –
July 28	512	5.10 P.M.	Brush	Town Farm Lane	Town of Milton	Fire burning under ground breaking out new places	– – –	– – –
July 28	51	11.27 P.M.	Brush	Town Farm Lane	Town of Milton	Fire burning under ground breaking out new places	– – –	– – –
July 29	Still	1.48 P.M.	Brush	Harland Street	Preston–Ferry and others	Fire burning under ground breaking out new places	– – –	– – –
July 29	512	2.15 P.M.	Brush	Town Farm Lane	Town of Milton	Fire burning under ground breaking out new places	– – –	– – –
July 29	Still	3.20 P.M.	Grass	Adams Street	Metropolitan Dist. Com.	Probably set	– – –	– – –
July 30	Still	3.08 P.M.	Woods	Border Road	Metropolitan Dist. Com.	Call for aid, Met. Dist. Commission	– – –	– – –
July 30	Still	6.10 P.M.	Grass	Off Eliot Street	N. Y., N. H. & H. R.R.	Locomotive sparks	– – –	– – –
Aug. 2	73	2.44 A.M.	– – –	– – – –	– – – –	False alarm	– – –	– – –
Aug. 3	Still	10.50 A.M.	Grass	Bryant Avenue	– – – –	Locomotive sparks	– – –	– – –
Aug. 3	Still	12.22 P.M.	Grass	Brook Road	Milton Academy	Probably cigarette butt	– – –	– – –
Aug. 4	32	5.10 P.M.	Garage	198 Churchill Lane	M. Burns	Unknown	$150 00	– – –
Aug. 4	5	7.43 P.M.	Automobile	Canton Avenue	H. W. Little	Needless alarm	– – –	– – –
Aug. 5	Still	4.48 P.M.	Grass	Brook Road	Town of Milton	Probably set	– – –	– – –
Aug. 6	Still	4.08 P.M.	Grass	Blue Hill Parkway	S. J. Spector	Set by boys	– – –	– – –
Aug. 7	Still	4.03 P.M.	Automobile	Canton Avenue	W. C. Tucker	Carelessness	– – –	– – –
Aug. 10	Still	2.10 P.M.	Grass	Brook Road	Town of Milton	Careless autoists	– – –	– – –
Aug. 24	Still	8.21 P.M.	Rubbish	Rear 184 Pleasant Street	A. J. Donahue	Set	– – –	– – –
Aug. 29	73	3.15 P.M.	Dwelling	Granite Avenue	Metropolitan Dist. Com.	From oil stove	Bldg $1,600 00 Cont. 1,000 00	Bldg. $1,600 00 Cont. 1,000 00
Aug. 30	Still	4.10 P.M.	Brush	Off Emerson Road	H. B. Johnson	Careless burning	– – –	– – –
Sept. 2	Still	12.45 A.M.	Automobile	Brook Road	A. S. Pinkham	Probable short circuit	– – –	– – –
Sept. 5	73	11.53 P.M.	Automobile	Granite Avenue	M. Parad	Struck by train and set on fire	– – –	– – –
Sept. 8	Still	7.30 P.M.	Dump	Off Antwerp Avenue	Babcock Estate	Probably set	– – –	– – –
Sept. 9	Still	8.02 A.M.	Dwelling	Brush Hill Road	Mrs. Perry	Foul chimney	– – –	– – –
Sept. 10	172	10.59 P.M.	– – –	– – – –	– – – –	Call to Boston, No. 3565	– – –	– – –
Sept. 26	Still	7.19 P.M.	Dwelling	298 Eliot Street	F. S. McDonnell	Foul chimney	– – –	– – –
Sept. 29	Still	6.55 P.M.	Dump	Off Antwerp Avenue	Babcock Estate	Probably set	– – –	– – –
Oct. 2	Still	10.30 P.M.	Dwelling	Brush Hill Road	Thacher Kimball	Foul chimney	– – –	– – –
Oct. 5	315	9.08 A.M.	– – –	– – – –	– – – –	False alarm	– – –	– – –
Oct. 6	371	5.08 P.M.	Garage	7 Breck Street	J. A. Hanley	Unknown	$25 00	– – –
Oct. 8	432	6.57 A.M.	– – –	– – – –	– – – –	Call to Boston, No. 3654	– – –	– – –
Oct. 10	Still	9.30 P.M.	Automobile	741 Canton Avenue	H. H. Kaler	Defective wiring	– – –	– – –
Oct. 12	432	6.26 P.M.	– – –	– – – –	– – – –	Call to Boston, No. 3656	– – –	– – –
Oct. 13	Still	2.07 P.M.	Grass-brush	Off Granite Avenue	– – – –	Probably set	– – –	– – –
Oct. 13	73	2.17 P.M.	– – –	– – – –	– – – –	For same fire	– – –	– – –
Oct. 13	Still	7.30 P.M.	Dwelling	7 Morton Terrace	T. J. Ward	Foul chimney	– – –	– – –
Oct. 14	Still	8.20 A.M.	Dwelling	619 Randolph Avenue	F. A. Richards	Foul chimney	– – –	– – –
Oct. 18	Still	1.54 P.M.	Dump	Off Adams Court	Babcock Estate	Probably set	– – –	– – –
Oct. 21	Still	4.14 A.M.	Fence and wood	186 Randolph Avenue	H. R. Watson	From bonfire	– – –	– – –

RECORD OF ALARMS OF FIRE — Continued

Date.	Box.	Time.	Property.	Location.	Owner.	Cause.	Loss.	Insurance Paid.
Oct. 22	Still	4.05 P.M.	Brush	Pagoda Street	– – – –	Probably set	– – –	– – –
Oct. 22	Still	10.05 A.M.	Dwelling	Hinckley Road	W. B. Thurber	Foul chimney	– – –	– – –
Oct. 23	172	3.42 P.M.	– – –	– – – –	– – – –	Call to Boston, No. 3564	– – –	– – –
Oct. 25	Still	2.28 P.M.	Brush	Off Fuller Lane	– – – –	Probably set	– – –	– – –
Oct. 25	Still	4.10 P.M.	Brush	Off Highland Street	J. S. Russell	Probably set	– – –	– – –
Oct. 25	Still	5.30 P.M.	Brush	Off Randolph Avenue	– – – –	Probably set	– – –	– – –
Oct. 25	36	5.49 P.M.	Brush	Off Highland Street	J. S. Russell	Needless call	– – –	– – –
Oct. 26	Still	12.08 P.M.	Automobile	Woodland Road	F. Shea	Short circuit	$225 00	$200 00
Oct. 26	71	12.53 P.M.	– – –	– – – –	– – – –	Needless, no fire	– – –	– – –
Oct. 26	Still	3.55 P.M.	Brush	Sawcut Notch Road	Metropolitan Dist. Com.	Probably set	– – –	– – –
Oct. 27	Still	8.12 P.M.	Brush	Off Pine Road	Biggs Estate	Probably set	– – –	– – –
Oct. 29	Still	8.24 P.M.	Brush	Off Beacon Street	– – – –	Probably set	– – –	– – –
Oct. 30	Still	5.46 P.M.	Leaves	Blue Hill Avenue	Town of Milton	Carelessness	– – –	– – –
Oct. 30	14	6.19 P.M.	Automobile	7 Tucker Street	M. J. Long	Carelessness	$30 00	– – –
Oct. 31	Still	12.30 P.M.	Grass	Off Blue Hill Parkway	Metropolitan Dist. Com.	Probably set	– – –	– – –
Oct. 31	Still	5.54 P.M.	Brush	Off Highland Street	J. S. Russell	Probably set	– – –	– – –
Oct. 31	Still	6.20 P.M.	Grass	Off Granite Avenue	Babcock Estate	Probably set	– – –	– – –
Oct. 31	Still	8.03 P.M.	Grass	Off Granite Avenue	Babcock Estate	Probably set	– – –	– – –
Oct. 31	68	9.35 P.M.	– – –	– – – –	– – – –	False alarm	– – –	– – –
Nov. 1	Still	10.51 A.M.	Grass	Gun Hill Street	– – – –	Probably set	– – –	– – –
Nov. 1	Still	6.02 P.M.	Dump	Off Granite Avenue	Babcock Estate	Probably set	– – –	– – –
Nov. 1	Still	7.42 P.M.	Brush	Off Spruce Street	– – – –	Probably set	– – –	– – –
Nov. 2	Still	10.03 A.M.	Brush	Off Cypress Road	– – – –	Probably set	– – –	– – –
Nov. 2	Still	11.32 A.M.	Brush	Off Cypress Road	– – – –	Probably set	– – –	– – –
Nov. 2	Still	1.08 P.M.	Grass	Off Antwerp Avenue	Babcock Estate	Probably set	– – –	– – –
Nov. 3	Still	8.30 A.M.	Dwelling	Sassamon Avenue	A. T. Jalbert	Foul chimney	– – –	– – –
Nov. 3	Still	9.05 A.M.	Automobile	Blue Hill Avenue	F. G. Sullivan	Overheated brakes	– – –	– – –
Nov. 3	Still	12.36 P.M.	Brush	Off Columbia Street	– – – –	Set	– – –	– – –
Nov. 3	13	12.39 P.M.	Brush	Off Columbia Street	– – – –	Set	– – –	– – –
Nov. 3	451	4.17 P.M.	– – –	– – – –	– – – –	Call to Boston, No. 3366	– – –	– – –
Nov. 3	45	7.00 P.M.	Automobile	Central Avenue	W. J. McGovern	Short circuit	– – –	– – –
Nov. 3	Still	8.01 P.M.	Dump	Off Antwerp Avenue	Babcock Estate	Set	– – –	– – –
Nov. 4	172	4.07 A.M.	– – –	– – – –	– – – –	Call to Boston, No. 3564	– – –	– – –
Nov. 4	432	8.32 P.M.	– – –	– – – –	– – – –	Call to Boston, No. 3656	– – –	– – –
Nov. 5	62	10.21 A.M.	Dwelling	233 Adams Street	Miss E. T. Churchill	Defective chimney	Bldg. $1,200 00	$1,200 00
Nov. 5	Still	8.18 P.M.	Grass	Eliot Street	– – – –	Probably cigarette	– – –	– – –
Nov. 6	Still	1.09 P.M.	Brush	Off Cypress Road	J. Murray	Probably set	– – –	– – –
Nov. 6	Still	3.52 P.M.	Brush	Off Fuller Lane	J. Craig Estate	Probably set	– – –	– – –
Nov. 6	Still	11.30 P.M.	Rubbish	Edgehill Road	J. B. Baxter	From bonfire	– – –	– – –
Nov. 7	Still	4.14 P.M.	Brush	Off Cypress Road	J. Craig Estate	Probably set	– – –	– – –
Nov. 7	14	9.25 P.M.	Shed	Blue Hill Avenue	Lane Construction Co.	Probably set	$75 00	– – –
Nov. 8	671	2.00 P.M.	Dwelling	23 Pierce Street	Mrs. J. E. Irwin	Unknown	$65 00	$65 00
Nov. 8	Still	5.19 P.M.	Grass	Off Granite Avenue	Metropolitan Dist. Com.	Probably set	– – –	– – –
Nov. 8	Still	6.15 P.M.	Brush	Off Cypress Road	J. Murray	Probably set	– – –	– – –

Nov. 8	341	7.00 P.M.	Brush	Off Cypress Road	J. Murray	For same fire	–	–	–	–
Nov. 8	Still	7.03 P.M.	– – –	– – – –	– – – –	Needless call	–	–	–	–
Nov. 10	Still	4.40 P.M.	Brush	Pine Road	Biggs Estate	Probably set	–	–	–	–
Nov. 10	Still	9.29 P.M.	Brush	Sawcut Notch Road	Metropolitan Dist. Com.	Probably set	–	–	–	–
Nov. 16	Still	7.38 P.M.	Dwelling	Hillside Street	S. D. Parker	Foul chimney	–	–	–	–
Nov. 17	Still	5.40 P.M.	Dwelling	328 Pleasant Street	A. G. McKinnon	Foul chimney	–	–	–	–
Nov. 18	Still	7.09 A.M.	Dwelling	77 Morton Road	M. F. King	Foul chimney	–	–	–	–
Nov. 18	Still	11.36 A.M.	Leaves	Central Avenue	J. S. Russell	Probably cigarette	–	–	–	–
Nov. 20	Still	12.52 P.M.	Dump	Thacher Street	– – – –	Probably set	–	–	–	–
Nov. 21	Still	4.44 P.M.	– – –	– – – –	– – – –	Needless, fire in Quincy	–	–	–	–
Nov. 22	Still	1.55 P.M.	– – –	– – – –	– – – –	Needless, no fire	–	–	–	–
Nov. 22	Still	3.45 P.M.	Tree	Off Thacher Street	Sias Estate	Set by boys	–	–	–	–
Nov. 28	Still	2.48 P.M.	Brush	Off Cypress Road	J. Craig Estate	Probably set	–	–	–	–
Nov. 29	Still	9.52 P.M.	Dwelling	60 Brook Road	P. J. Nee	No fire, overheated pipes	–	–	–	–
Dec. 1	Still	2.35 P.M.	– – –	Harland Street	Alex. Forbes	Needless call	–	–	–	–
Dec. 3	Still	5.32 P.M.	Grass	Off Belcher Circle	Babcock Estate	Probably set	–	–	–	–
Dec. 3	73	11.47 P.M.	Grass	Off Granite Avenue	Wollaston Golf Club	Locomotive sparks	–	–	–	–
Dec. 4	451	1.30 A.M.	– – –	– – – –	– – – –	Call to Boston, No. 3355	–	–	–	–
Dec. 5	Still	5.52 P.M.	Grass	Granite Avenue	Metropolitan Dist. Com.	Locomotive sparks	–	–	–	–
Dec. 7	Still	1.14 P.M.	Dwelling	Metropolitan Avenue	Philip Wadsworth	Foul chimney	–	–	–	–
Dec. 9	Still	11.55 P.M.	Grass	Granite Avenue	Metropolitan Dist. Com.	Locomotive sparks	–	–	–	–
Dec. 9	71	12.00 Mid.	Grass	Granite Avenue	Metropolitan Dist. Com.	For same fire	–	–	–	–
Dec. 11	315	12.45 P.M.	Dwelling	Hillside Street	F. Farrington *et al.*	Defective chimney	Bldg. $685 50	Bldg.	$685 50	
Dec. 14	54	8.04 P.M.	Dwelling	Canton Street	W. E. C. Eustis	Kerosene poured on fire in fireplace	Cont. 50 00	–	–	–
							Bldg. $250 00	Bldg.	$250 00	
							Cont. 125 00	Cont.	125 00	
Dec. 15	Still	8.08 A.M.	Grass	Off Eliot Street	N. Y., N. H. & H. R.R.	Locomotive sparks	–	–	–	–
Dec. 15	Still	6.52 P.M.	Grass	Rear 257 Granite Avenue	Emerson Estate	Locomotive sparks	–	–	–	–
Dec. 19	Still	11.55 P.M.	Dwelling	9 Cheever Street	G. S. Wheeler	Foul chimney	–	–	–	–
Dec. 24	14	5.54 P.M.	Dwelling	89 Blue Hill Avenue	N. G. MacKay	Unknown	Bldg. $60 00	Bldg.	$60 00	
Dec. 28	Still	7.02 P.M.	Grass	Off Eliot Street	Metropolitan Dist. Com.	Probably set	–	–	–	–
Dec. 29	Still	2.55 P.M.	Tree	Centre Street	Brooks Estate	Probably set	–	–	–	–
Dec. 29	Still	10.40 P.M.	Grass	Off Adams Street	Brooks, Skinner Co.	Probably set	–	–	–	–
Dec. 30	Still	11.53 A.M.	Grass	Granite Avenue	J. P. Fenno	Locomotive sparks	–	–	–	–
Dec. 30	Still	1.35 P.M.	Grass	Off Ruggles Lane	R. F. Herrick	Probably set	–	–	–	–
Dec. 31	642	7.02 A.M.	Dwelling	Hollis Street	J. Walters	Needless call	–	–	–	–
Dec. 31	172	10.25 P.M.	– – –	– – – –	– – – –	Call to Boston, No. 3565	–	–	–	–

Property at risk	$149,165 00
Loss	11,761 02
Insurance paid	11,076 02
Net loss	$685 00
Per capita loss	98

TREE WARDEN DEPARTMENT

December 31, 1924.

To the Honorable Board of Selectmen.

I beg to submit the following report of the work of the Tree Warden Department of this town for the past year.

Trimming

There were several violent wind storms during the year, including the hurricane of August 26, which were very destructive to trees within the town and involved a very considerable extra expense for their trimming or removal.

Planting

The autumn this year was so dry that it seemed unwise to plant new trees, therefore we have again failed to accomplish our plan of planting about 100 trees during the year, which has been the policy for several years. We have, however, planted 64 new trees and replaced 2 dead ones with new trees.

Removing Dead Trees

During the year the Department removed 26 dead trees. It was necessary, also, to remove 9 live trees on account of widening of streets in various parts of the town.

There was an unusual occurrence this year which affected the trees in East Milton. The Department was satisfied that it was due to the gas escaping from the gas main under Adams Street and Granite Avenue, through leaky joints. The ground in the vicinity of the pipes appeared to be permeated with leaking gas, and prior to November 1, 17 of the trees along this line had died and several more appeared to be dying. Seven of these dead trees were included in the list of 26 trees reported removed, in the previous paragraph.

The Department has reason to believe that the ground will remain permeated with the gas for a considerable period. We do not know just how long, but that until a reasonable time has elapsed we believe it would be unwise to plant new trees in the region which has been affected.

Insects

The situation in regard to the general infestation of injurious insects has not greatly changed this year. A few Satin moths and a few Oriental moths have been found. These are apparently newcomers. The only marked increase which we have observed is in the autumn forest tent caterpillar.

Sawmill

The sawmill shows a profit and is clearly a much-needed improvement for the conduct of this Department.

Plans for Next Year

We believe that the policy of the Department of planting and trimming should be continued substantially the same as during the past few years.

Appendix A

Trees planted:	
Norway Maples	58
Lindens	6
	64
Replacements:	
Maples and Lindens	2
Trees removed	38

Appendix B. General Account

Appropriation for public work	$5,300 00
Expenditures	5,239 35
Balance reverting to Treasurer	$60 65

Appendix C. Private Account

Receipts from private work	$3,635 12
Appropriation for private work	2,995 92
Balance reverting to Treasurer	$639 20

Sawmill Account

Credits		
36,676 feet of lumber sawed @ $10 per 1,000 feet	$366 76	
Receipts from cordwood	174 00	
Receipts from lumber belonging to Department	104 81	
Receipts for sawdust	3 00	
		$648 57
Expenses		
Cost of electricity	$186 76	
Cost of labor	130 00	
		316 76
Credit balance		$331 81

Respectfully submitted,

RALPH E. FORBES,
Tree Warden.

MOTH DEPARTMENT

December 31, 1924.

To the Honorable Board of Selectmen.

I beg to submit the following report of the work of the Moth Department of this town for the past year.

Suppression Work

The creosoting work this year was again less than the previous year, on account of the fact that the infestation of gypsy moths has continued to diminish. We do not believe, however, that it would be wise to relax our efforts in this fight against this pest which is still far from exterminated in the town.

I am glad to report that the brown-tail moth which appeared to increase seriously last year has again diminished and the infestation is this year apparently very slight.

Labor

The cost of labor has increased slightly over the previous year and ranged from $4.50 to $4.75 per day.

Equipment

The equipment is the same as last year.

Plans for Next Year

We believe it desirable to plan to do the usual amount of creosoting and spraying during the coming year, but our hope is, that should the diminution of the pests continue, this work may be noticeably lessened.

Appendix A

Inventory of Property of Moth and Tree Warden Department

3 Packard trucks with sprayer bodies	$7,500 00
1 G. M. C. truck with sprayer body	2,100 00
1 Ford truck with express body	250 00
1 Ford runabout	435 00
Spraying hose	1,135 00
Tools of all kinds (including field supplies)	574 00
Building and equipment	6,500 00
Office equipment	200 00
Total	$18,694 00

Appendix B. General Account

Appropriation	$7,500 00
Expenditures	7,498 16
Balance reverting to Treasurer	$1 84

Appendix C. Private Account

Appropriation	$7,500 00
Expenditures	3,526 12
Balance reverting to Treasurer	$3,973 88

Respectfully submitted,

RALPH E. FORBES,
Local Moth Superintendent.

REPORT OF BOARD OF HEALTH

MILTON, MASS., December 31, 1924.

To the Citizens of Milton.

The number of cases of contagious diseases reported to the Board of Health for the past three years has been as follows:

	1924.	1923.	1922.
Chicken pox	157	23	9
Diphtheria	7	13	8
German measles	5	7	5
Lobar pneumonia	2	14	8
Measles	217	10	29
Mumps	6	97	36
Scarlet fever	32	26	45
Tuberculosis (pulmonary)	16	7	8
Tuberculosis (all other forms)	2	2	4
Typhoid fever	–	3	9
Whooping cough	7	109	19
Influenza	–	4	59
Encephalitis lethargica	2	2	1
Ophthalmia neonatorum	–	1	–
Cerebrospinal meningitis	1	2	–

The Board of Health organized March 18, 1924, with Mr. Ames, Chairman; Dr. Withington, Secretary. The following appointments were made: Agent, Dr. A. W. Draper; Inspector of Milk, P. S. Burns; Inspector of Plumbing, L. E. Young; Deputy Inspector of Plumbing, B. F. Murray; Caretaker of Detention Hospital, J. W. Eldridge; Inspector of Slaughtering, A. W. Draper. The permit for cleaning cesspools was given to A. B. Snow, and the contract for collecting ashes and garbage to S. G. Craig.

Respectfully submitted,

S. B. AMES,
P. R. WITHINGTON,
J. S. LINCOLN,
Board of Health of Milton.

REPORT OF COLLECTION OF ASHES AND GARBAGE

MILTON, MASS., January 1, 1925.

To the Board of Health.

GENTLEMEN: — I herewith submit my report for the year ending December 31, 1924. There have been collected 325 truck loads and 2,950 double loads of ashes, and 325 cords of garbage.

Yours respectfully,

SAMUEL G. CRAIG.

REPORT OF GENERAL CONTRACTOR

MILTON, MASS., January 16, 1925.

To the Board of Health.

GENTLEMEN: — I herewith submit my report for the year ending December 31, 1924.

3 vaults cleaned.
39 cesspools cleaned.
42 loads removed from same.

Yours respectfully,

ALVAH B. SNOW.

REPORT OF INSPECTOR OF MILK

MILTON, MASS., January 1, 1925.

To the Honorable Board of Health.

GENTLEMEN: — I herewith submit my report for the calendar year ending December 31, 1924.

During the year 44 licenses to sell milk or cream have been issued and 5 registrations to sell oleomargarine. Of these, 20 sell milk and cream from cows which have been tuberculin-tested and maintained in accordance with the State and Federal regulations (all animals failing to pass the regulations have been slaughtered); the other dealers sell pasteurized milk or cream. Every licensed producer in Milton has had his cows tested. The quality of the milk has been very good, having a high percentage of butter fat and but few bacteria.

Respectfully submitted,

P. S. BURNS,
Inspector.

REPORT OF INSPECTOR OF PLUMBING

MILTON, MASS., January 1, 1925.

To the Board of Health, Milton, Mass.

GENTLEMEN: — Herewith I submit report of the Department of Inspection of Plumbing for the year 1924.

MONTH.	Permits issued.	Valuation.
January	31	$16,020 00
February	20	13,150 00
March	34	25,017 00
April	34	17,387 00
May	32	18,635 00
June	27	18,760 00
July	39	24,215 00
August	28	15,540 00
September	43	24,720 00
October	26	11,720 00
November	22	13,570 00
December	24	13,210 00
Totals	360	$211,944 00

Seventy-seven buildings have been connected with the town sewers.

Respectfully submitted,

LORENZO E. YOUNG,
Inspector of Plumbing.

REPORT OF INSPECTOR OF SLAUGHTERING

MILTON, MASS., December 31, 1924.

To the Board of Health.

GENTLEMEN: — Herewith I submit my report for the year 1924.
No animals were passed for food.

Respectfully submitted,

A. W. DRAPER, M.D.V.,
Inspector of Slaughtering.

REPORT OF INSPECTOR OF ANIMALS

MILTON, MASS., January 1, 1925.

To the Honorable Board of Selectmen.

GENTLEMEN: — I herewith submit my annual report for the year ending December 31, 1924.

I inspected 70 stables and premises where cattle or swine were kept, and found all in good sanitary condition, meeting requirements of light, space, ventilation, etc.; gave physical examination to 534 cows, 10 bulls, 40 sheep, 334 pigs and 2 goats; and quarantined 6 dogs for rabies.

Respectfully submitted,

JAMES SPENCER,
Inspector of Animals.

REPORT OF INSPECTOR OF BUILDINGS

MILTON, MASS., January 1, 1925.

To the Honorable Board of Selectmen.

GENTLEMEN: — I herewith submit my annual report for the year ending December 31, 1924.

There have been 672 applications received and permits issued for buildings.

Work of the Department by Monthly Report

MONTH.	Permits for New Buildings.	Permits for Alterations.	Permits for Garages.	Valuation.
January	20	7	4	$138,425 00
February	17	3	3	185,875 00
March	19	4	9	135,255 00
April	47	7	31	231,318 00
May	16	14	33	144,125 00
June	20	9	24	197,525 00
July	28	11	17	203,535 00
August	22	9	26	152,170 00
September	10	20	26	189,863 00
October	29	15	20	191,165 00
November	31	8	46	277,730 00
December	17	5	45	122,040 00
Total	276	112	284	$2,169,026 00

Making valuation as per applications $2,169,026.

Respectfully submitted,

G. E. BURT,
Inspector of Buildings.

REPORT OF SUPERINTENDENT OF WIRES

To the Honorable Board of Selectmen.

MILTON, MASS., January 12, 1925.

GENTLEMEN: — I herewith present the report of the Department of Wires for the year ending December 31, 1924.

This Department has supervision of the fire and police signal system, also inspection of all buildings equipped with electric light services and all poles and wires on town streets.

Interior Wiring

	1923.	1924.
Certificates issued for light and power	363	549
Number of inspections	781	962
Number of incandescent lights wired for	7,650	10,731
Number of motors installed	15	25
Total horse power	50	60
Number of electric heaters and ranges installed	14	51
Total watts	54,060	128,550

Fire and Police Signal Systems

On Brush Hill Road, between Smith Road and Atherton Street, this Department has replaced 68 cross-arms and rerun 12,400 feet of signal wire on pole line rebuilt by Edison Light Company.

On Squantum Street, between Adams Street and Granite Avenue, 18 cross-arms have been replaced and 7,200 feet of wire rerun.

On Thacher Street, between Brook Road and Central Avenue, 25 cross-arms have been replaced and 2,500 feet of cables rerun.

On Blue Hill Avenue, between Cheever Street and Brush Hill Road, fire and police signal wires have been changed to permanent construction.

A spot light has been installed at the corner of Brook Road and Central Avenue.

A private fire alarm box (No. 342) has been installed at the Milton Hospital.

During the past year this Department has responded to 130 emergency calls.

Any one wishing a copy of rules concerning radio installation may have same by notifying the Wire Department.

For the maintenance of the Wire Department I have requested an appropriation of $8,774.45.

Respectfully submitted,

E. E. CHOATE,
Superintendent of Wires.

REPORT OF PARK COMMISSIONERS

MILTON, MASS., December 31, 1924.

To the Citizens of the Town of Milton.

The Park Commissioners respectfully submit the following report for the year ending December 31, 1924.

The several plots of land belonging to the town, and under the charge of the Park Commissioners, have been mowed and kept in orderly shape, as has been the custom in recent years. The agreement with the Milton Yacht Club, whereby they assumed care and responsibility for the appearance of the grounds and the wharf at the Town Landing, has been continued, and was carried out satisfactorily. Another section of wire mesh fence has been completed and the tennis courts resurfaced at the town field, and a baseball back stop and diamond laid out at the East Milton field. The skating rink at Brook Road playground has been in successful operation for several weeks, being patronized by a large number of children, particularly the younger ones. Water has been obtained for flooding by means of an electric pump and pipe line from Pine Tree Brook at a considerable saving to the town. This source of supply will be made use of also in wetting down the tennis courts and baseball field during the coming season.

Playground activities were ably directed this summer by Mr. A. H. Yeaton, Miss Flora Douglas, and Miss Dorothy Patton. Daily programs consistent with weather conditions were carried out and two trips to beaches made. A circus by the children, together with an exhibition of basketry, successfully ended the season.

All of the equipment belonging to the department has been put in good condition for 1925. Unsightly and unsanitary conditions prevailing at the town field playground headquarters must be corrected soon.

No radical departure from the 1924 program is planned for the coming season, and we accordingly ask for the same appropriation for 1925 as we had this year, — $5,000.

WILLIAM G. RODD, *Chairman,*
MALCOLM DONALD,
CLYDE L. WHITTIER,
Park Commissioners.

REPORT OF POLICE DEPARTMENT

MILTON, MASS., January 1, 1925.

To the Honorable Board of Selectmen.

GENTLEMEN: — I herewith submit the report of the Police Department for the year ending December 31, 1924.

Roster of the Department

Chief. — James R. Travers.

Deputy Chief. — Timothy McDermott.

SERGEANTS

Norman R. Bowman.

John B. Shields.

PATROLMEN

Fred M. Farrington.
Frank H. McDermott.
John H. Higgins.
William S. Fallon.
John J. Haley.
William D. Kearney.
Patrick H. Donahue.
John P. Driscoll.
William H. Byrnes.
Timothy A. McDermott.
Richard F. Chamberlain.
James J. Foley.
Edward F. Lee.
Joseph F. Duggan.

Andrew J. Donahue.
John A. Chamberlain.
Robert J. Blake.
Francis J. Lynes.
James J. Parrell.
William J. Kelly.
Michael J. Murphy.
George P. Bertram.
James J. Dalton.
Thomas J. Lynes.
William H. Coghlan.
Thomas J. Callahan.
John W. Dalton.

SPECIAL PATROLMAN

Francis T. Hanna.

On June 1, 1924, Patrolman Lucius E. Damon retired with pension after twenty-eight years of faithful service in the Department.

Arrests

Total number of arrests	444
Males	431
Females	13
Residents	39
Non-residents	405

Causes of Arrests

Assault and battery	12
Accosting women	1
Breaking, entering and larceny	7
Carrying revolver without permit	1
Delinquent children	1
Drunkenness	74
Discharging firearms	2
Fornication	1
Failure to pay wages	1
Gaming on Lord's Day	3
Insane	13
Illegal transportation of liquor	2

Motor vehicle law violation:	
Failing to slow down at intersecting way	1
Going away after accident without making himself known	3
Operating so as to endanger lives	3
Operating faster than reasonable and proper	188
Operating under influence of liquor	29
Operating with muffler cut-out open	1
Operating without certificate of registration	25
Operating without a license	29
Operating without lights	2
Refusing to stop when signalled to do so by an officer	3
Unlawful appropriation	4
Larceny, felonious	3
Larceny, simple	8
Liquor law, violating	7
Failure to follow traffic signal	2
Tramps	4
Trespass	4
Violation of probation	3
Violation of town ordinance	4
Violation of fish and game laws	1
Violation of town traffic rules	2
Total	444

Miscellaneous Work

Accidents reported and assistance rendered	189
Animals found	60
Automobiles found abandoned	34
Animals reported lost	71
Articles reported lost	39
Affidavits served	5
Buildings found open and secured or owner notified	124
Buildings broken into	25
Building without permit	1
Cases investigated by officers	837
Dead bodies found	2
Defective bridges	5
Defective hydrants and pipes reported	15
Defective sidewalks and streets reported	60
Defective wires	59
Defective trees	13
Defective poles	7
Disturbances suppressed	3
Dogs killed	8
Fire alarms given by officers	9
First aid given by officers	3
Glass in street reported and removed	2
Houses reported vacant and special attention requested	194
Lost articles found	41
Lost children restored	33
Lanterns placed on streets	7
Milton writs served by other departments	220
Nuisances reported	2
Number of search warrants for liquor served	2
Number of gallons of liquor shipped to Federal agents	1,500
Number of search warrants served for stolen property	1
Officers responding to fire alarms	89
Officers detailed for public service	75
Officers detailed at request of citizens	246
Permits granted for soliciting	12
Runaway horses stopped by officers	3
Solicitors driven out of town	6
Amount of lost property reported and recovered	$66 00
Amount of stolen property reported	6,252 00
Amount of stolen property recovered	5,267 50

Motor Service

During the year the ambulance has covered 4,104 miles responding to calls for the sick and injured. It also answers all bell alarms of fire so as to be there if needed in case some one is injured.

After receiving figures from different automobile concerns who offered from $150 to $530 on the old Buick car, I purchased a Reo touring car for $1,530. I received $530 allowance on the Buick, which made the net cost of the Reo touring, $1,000.

The motorcycle has done good work chasing automobile violators and regulating traffic throughout the town.

The Ford touring car purchased in 1923 has covered approximately 40,000 miles and refused to run any longer, so a new Ford touring was purchased in January, 1925, to continue covering the Blue and Brush Hill sections of the town. It also does day patrol duty.

Crime

The prestige enjoyed by an individual or organization can be shattered in the twinkling of an eye, and the prestige of the Police Department, which has weathered the countless attacks that it has, speaks well for the profound impression the work of the Police Department has made on the citizens of the town. One of the most familiar shapes taken by these attacks is the circulation of reports that "crime waves" are engulfing the town. For those who do not understand just what is meant by the term "crime wave," it may be said that it is another way of claiming that the criminal elements are overrunning the town. No such condition exists at this time.

During the past year cities and towns throughout the country have felt the horror of crime. Our town was no exception, as houses in Mattapan and Brush Hill were entered. Not much property was stolen, and in most cases we were able to apprehend the offenders and they were brought to justice.

The Milton Hill section was also visited. Seven houses were entered and again the burglar was caught and brought to justice.

East Milton was visited also, and in this case the burglar was not caught. Finger prints were taken and through this means we hope to apprehend him some time.

Traffic

The traffic squad remains the same, consisting of four men at fixed posts and one motor which operates nearly all the time on Blue Hill Avenue.

Much has been said about the traffic jam in East Milton, and to relieve it, it was necessary to make Granite Avenue a one-way street from Squantum Street to Adams Street, also Center Street, from Brook Road going south to Adams Street on Sundays and holidays. After this plan was put in operation there was no congestion in East Milton except at train time, although the critics had press agents to say differently.

On September 25, 1924, three shifts were put into effect in the Mattapan section so that now we have twenty-four-hour service in Mattapan, East Milton and Milton Village.

When the crossings and schools are left unprotected on account of the regular officer being ill or on a day off, some citizen telephones the station asking the reason, and he is told that no officer is available. The officers are entitled to a day off in eight, and the night officers after working all night cannot continue all day, although in several instances they have, and did so willingly. At the March meeting, I sincerely hope that the people who know what is needed in the Department will make known their wants at that time.

Discipline

Rumors have reached me from time to time that there has been a slackening of discipline. So much emphasis has been laid on the subject that I cannot allow it to remain unnoticed. The criticism undoubtedly had its origin in the minds of the thoughtless and malicious, but it is so utterly false that I shall not permit the detractors of the Police Department to construe my silence after their own fashion. The discipline of the Department in general has been very good.

Recommendations

I recommend another motorcycle and another officer to do traffic duty on account of the increase in automobile traffic through this town.

Conclusion

In conclusion, I express my thanks and appreciation for the assistance and courtesies extended to me by the Honorable Board of Selectmen. I am very grateful for the advice and aid of the Justice of the District Court, Honorable Albert E. Avery, and his associates, and to the Clerk of the Court, Lawrence W. Lyons, and his assistants. I also extend my thanks to all other town departments for their co-operation and to the members of this Department for their loyalty and splendid services rendered during the year.

Respectfully submitted,

JAMES R. TRAVERS,
Chief of Police.

Expenditures, 1924

Pay roll	$63,299 95
Motor expenses	3,790 20
Equipment for men	85 45
Fuel and light	970 50
Maintenance of buildings and grounds	443 81
Other expenses	1,214 04
	$69,803 95

Other expenses include stationery, printing, postage, telephone, furniture, police alarm, water, food for prisoners, traffic and medical expenses.

REPORT OF BOARD OF PUBLIC WELFARE

To the Citizens of the Town of Milton. JANUARY 15, 1925.

The amounts disbursed for inside and outside poor during the year 1924 and the three preceding years are as follows:

	Inside.	Outside.	Total Disbursements.
1924	$4,926 86	$11,805 84	$16,732 70
1923	5,438 70	8,886 03	14,324 73
1922	4,846 33	8,659 94	13,506 27
1921	4,801 53	9,861 98	14,663 51

This is an average of $14,806.80 a year as the gross expense of the entire department. The net expense to the town, however, has averaged less than $9,000 during the last four years, due to the fact that each year there are sales of produce from the Town Farm and reimbursements for aid rendered to residents of other towns or to persons who are State charges. In addition, there are usually several inmates at the Town Farm who pay for their own board. The figures showing the net expense are as follows:

	Total Disbursements.	Total Receipts from Sales and Reimbursements.	Net Expense.
1924	$16,732 70	$5,748 76	$10,983 94
1923	14,324 73	6,368 77	7,955 96
1922	13,506 27	5,788 53	7,717 74
1921	14,663 51	5,340 00	9,323 51
Average	–	–	$8,995 29

The number of inmates at the Town Farm at the beginning and end of the year 1924 was 7, of whom 5 were poor people of the town of Milton; the other inmates were paying boarders. Such boarders help to keep down the cost of maintaining the Farm.

The net expense of the Town Farm has been much less than appears from the above figures because of the sales of produce and the reimbursements for board there. The figures for the last four years are as follows:

	Total Expense, Inside Poor.	Sales and Reimbursements.		Net Expense of Town Farm.
1924	$4,926 86	$3,358 05		$1,568 81
		Sales.	Reimbursements.	
1923	5,438 70	$1,424 18	$990 00	3,024 52
1922	4,846 33	1,263 52	1,061 18	2,521 63
1921	4,801 53	1,189 43	657 00	2,955 10

This shows an average net annual expense of $2,517.51. It would undoubtedly cost the town much more to care for the inmates in their own homes or as boarders in other homes or institutions. In some cases an applicant for aid has been offered board at the Town Farm and has then found work or obtained support from relatives. This saving to the town cannot be measured, of course, but it is a very real saving, as the experience of the Board proves each year.

At the town meeting of March, 1924, Mr. Horace N. Plummer was re-elected to the Board for the term of three years, Mr. Charles W. Rollins was elected for the term of three years in place of Mr. Homer W. LeSourd, who had resigned about six months previously, and Mr. Hugh McCue was elected for one year to fill the unexpired term of Reverend Albert D. Smith who had also resigned. The Board therefore continues with three old and two new members. Organization was effected on March 6, 1924, by the re-election of Mr. Plummer as chairman and by the election of Mr. McCue as secretary. Mr. and Mrs. James W. Eldridge continued during the year as superintendent and matron of the Town Farm, Mrs. Lavinia H. Brackett as visitor, and Mr. Albert Rounesville as agent.

Reverend Mr. Smith, who felt obliged to relinquish his duties last March because of failing strength, had been a member of the Board continuously for eleven years and had served as secretary for six years. He rarely missed a meeting, and his careful work as secretary and his good judgment in the administration of the Department were unfailing, and with his quiet humor he had endeared himself to his associates on the Board. The Board wishes to record here its appreciation of Mr. Smith's services and to bespeak the gratitude of the town to one who has served it so long and faithfully in this unpaid office.

Mr. LeSourd, after five years on the Board, resigned in the summer of 1923 because of his intended absence from Milton during the succeeding school year, the vacancy remaining unfilled until the following March. The Board accepted his resignation with much regret.

At the town meeting in March, 1924, the town voted (under Article 17 of the warrant) to accept the provisions of chapter 26 of the Acts of 1923, entitled "An Act changing the name of the Overseers of the Poor to the Board of Public Welfare."

Although this report deals only with the year 1924, it is proper to refer here to the sudden and tragic death of Mr. Eldridge on January 8, 1925. Mr. and Mrs. Eldridge have been in charge of the Town Farm for over six years, and their careful management has been a source of great satisfaction to the Board. The sales of produce from the Farm testify to the energy and efficiency which Mr. Eldridge has shown in the interest of the town, and at all times he has had the full confidence of the Board. He was trustworthy and straightforward and was thoughtful of those in his charge. His loss will be keenly felt.

Respectfully submitted,

HORACE N. PLUMMER, *Chairman.*
HUGH McCUE, *Secretary.*
EDITH E. STEBBINS.
FREDERICK CHASE.
CHARLES W. ROLLINS.

Expenditures at Town Farm, 1924

INSIDE POOR

Salary of Superintendent and Matron	$1,200 00
Other employees	533 71
Groceries and provisions	1,081 42
Dry goods and clothing	98 70
Buildings	18 78
Fuel and light	599 98
Hay and grain	805 21
Telephone	34 62
Supplies	193 96
Medical attendance	83 33
Furniture and furnishings	45 13
Farm supplies	101 32
All others	130 70
	$4,926 86

Inmates at Town Farm January 1, 1924	7
Inmates at Town Farm December 31, 1924	7

Expenditures Outside Town Farm, 1924

Outside Poor

Salary of visitor	$250 00	
Salary of agent	500 00	
Telephone	18 10	
Stationery, printing and postage	18 50	
All others	38 58	
		$825 18
Groceries and provisions	$930 90	
Coal and wood	343 00	
Board and care	1,655 00	
Medicines and medical attendance	174 28	
State institutions	732 14	
Cash aid	4,970 00	
Relief by other cities and towns	2,175 34	
		10,980 66
		$11,805 84

Amounts Available and Expenditures

January 1 to December 31, 1924

Available:		
Appropriation	$14,500 00	
Transferred from reserve fund	2,500 00	
Refund	9 12	
		$17,009 12
Expenditures:		
Outside and inside poor		16,732 70
Balance reverting to town treasury		$276 42

REPORT OF TRUSTEES OF THE MILTON PUBLIC LIBRARY

MILTON, January 10, 1925.

To the Citizens of the Town of Milton.

The Trustees of the Public Library are reminded by the Librarian in her annual report, which is herewith appended, that it is now twenty years since the Library moved to its present beautiful and commodious building.

A reading of the report will show that the Library has kept pace with the growth of the town during this period, and that while the population has almost doubled, so has the number of persons holding borrower's cards.

The Central Building discharges all the functions of a library, and is also a useful community center, a place for the exhibition of pictures, paintings and other objects of interest, for the gatherings of different societies, for story-telling to children, and for many other purposes.

The needs of the Library are obvious. A new branch building at Mattapan is almost imperative, and repairs to the Central Building cannot be long delayed without serious results. These subjects are discussed at length in the Librarian's report and need not be enlarged upon here.

The Trustees ask that the town appropriate at the annual meeting in March, $16,-750.

The Trustees are glad to note that the coming year will mark the twenty-fifth anniversary of the connection of Miss Allen with the Library. In the summer of 1900 she became a member of the staff, and twenty years later was appointed Librarian. As a member of the staff she received her principal training under the exceptionally able guidance of Miss Gertrude E. Forrest, whose services as Librarian for eighteen years the town can never forget. In 1918 Miss Forrest resigned on account of ill health, and two years later Miss Allen was appointed Librarian. She has justified the appointment not only by the ability with which she continues Miss Forrest's work, but also by the way she meets, on her own initiative, an ever-increasing opportunity of usefulness for the Library to the town.

NATHANIEL T. KIDDER, *Chairman,*
FRANK E. LANE, *Treasurer,*
RODERICK STEBBINS, *Secretary,*
ALEXANDER McADIE,
ARTHUR S. PIER,
ROBERT SALTONSTALL,
ROGER L. SCAIFE,
FREDERIC M. STONE,
ARTHUR H. TUCKER,
Trustees of the Milton Public Library.

REPORT OF LIBRARIAN

To the Trustees of the Milton Public Library. JANUARY 9, 1925.

I have the honor to submit my report for the year ending December 31, 1924.

The year just ended saw the completion of twenty years in the present building, and since an anniversary of any sort affords an opportunity for a backward glance, it may be well to ask, have we, as a public institution, kept pace with the growth of the town during this fifth of a century? In 1904 the population of Milton was 6,500; to-day the town census records over 11,000 inhabitants. The number of registered card holders was then 2,260; the present record is 5,800. The circulation of books for the year ending December 31, 1904, was 45,646; that for the year just ended was 104,032. In other words, the population has almost doubled, so has the number of persons holding borrower's cards. The circulation is more than twice as large, and so far as statistics tell the story, the Library has followed closely with the normal growth of the town. It has been my good fortune to watch this growth of twenty years, and while the increase in the number of books issued is the concrete evidence of success, it has been most interesting to watch our growth along other lines. Previous to moving to this building, we occupied one room in Associates' Building, — a room so crowded that little could be expected of us beyond the mere giving and receiving of books. We moved to a building which offered infinite possibilities. The establishment of the Children's Room opened an entirely new field for service. The nearness of the large schools instantly increased our reference work and caused this department to develop. The Art Room, with its frequent changes of exhibits, has given an amount of pleasure to the town which cannot be estimated in words. But the one phase of usefulness which stands out pre-eminently has been the tremendous use of the building as a common meeting ground. Clubs meet here: we have housed nutrition classes and baby clinics; several organizations use the Historical Room for annual meetings; many public lectures have been held; first aid, millinery, and garden classes have used our rooms; and the small rooms are in constant demand for committee meetings.

Our responsibility to the town, first and last, is to function as a library, but the past years have demonstrated that it is possible for us also to serve as a community center.

The increase in circulation over the preceding year is 3,507, and the greater part of this gain comes from the Children's Room. The total number of volumes issued from this department is 18,512, — an increase of 2,682 over 1923, — a very substantial figure compared to the total gain throughout the system. Our aim at all times is not quantity but quality in the reading of the children of Milton, and the story hours, without doubt, are our greatest help along this line. We feel, however, that the older children, who may not attend the story hours, are best reached by occasional reading contests. These have always met with enthusiastic response, and their success is proved to us by the fact that the children who have taken part have all been stimulated to a wider range of reading.

I quote in part from Miss Draper's report. "This year opened with a new formality in registering children. In the past, it was only necessary for a child to be able to write his or her name legibly in ink. In addition to this, the child must now read the following pledge seriously and with understanding:

I pledge allegiance to my Library
And promise to obey all its rules.
Always to handle books with clean hands.
To be orderly when on Library grounds.
Not to walk on the grass.
Not to mark books with pen or pencil.
Not to open books and lay them face down on the table.
To remember that many others are to enjoy these books when I am through.
To keep my Library card means to keep my pledge.

"The children feel the dignity of the little ceremony and seem more inclined to sense the responsibility of borrowing books from the Library. We are indebted to Miss

Johnson of the Chelsea Library for the idea which we have worked into this pledge. The children themselves contributed to an exhibition in the late winter, by bringing models of ships to the Children's Room. They varied from amateur manual training class models to those made by sailors on shipboard, and in size from a small two-masted schooner in a bottle to a launch fully equipped with a gasoline engine. The result of this exhibition was a tremendous interest in books of the sea, biographies of naval officers, stories of lighthouses and general books on the ocean and its mysteries."

There has been a slight gain of 234 in the circulation of books by the house to house delivery. The kind of books circulated by this service varies according to season, there being a marked gain in the number of books issued to the younger people during the summer. With the closing of the schools this is the only opportunity many of the children in this part of the town have for drawing library books, and we consequently double the number sent out on the delivery wagon for the younger readers during July and August.

For several years it has been our ambition to establish a more friendly contact between the library and the members of the Americanization class which meets twice a week in the Vose School. As a means to this end, the Librarian has twice visited the class; a small collection of books has been sent to the school, pictures have been loaned, and we have purchased about forty volumes on the recommendation of the instructor, which are reserved on a special shelf at the Library. The annual visit of this group to the Library was made in November. We aim to make this both a helpful and social affair. A brief talk is always given, telling of the resources of the Library, of our obligations to all residents, and of their obligations to the Library when once they become card holders. All who have not registered are urged to do so, and the evening ends with a social hour. In the three weeks following this visit, eleven members of the class returned to the Library, a small number in itself, but a good proportion from a total enrollment of thirty, and an excellent showing when we consider that all are busy men and women to whom a visit to the Library is not the easy matter that it is to many of us. No single piece of work which we do seems more worth while than our co-operation with this class, and we feel it a great privilege if, in any degree, we can participate in this splendid work which the School Department is doing.

Once more I urge the need of a branch building at Mattapan. Miss Hills, in her report, has concisely summed up the situation. She says, "There comes a time in the existence of any enterprise when it must either expand or diminish. For the past eleven years the use of the Mattapan Branch has grown steadily, the circulation of books increasing 4,424 during the five years between 1918 and 1923. Two years ago the working capacity of this branch seemed to have reached its limit. Last year the circulation fluctuated, showing a gain one month and a loss the next, but the final outcome was a small gain, bringing the circulation up to 25,422. This year we have to report a loss of 1,265 over 1923. During one cold day this fall, when there were 143 visitors, we feared that it would be necessary to ask fifteen or twenty of the boys to withdraw to the front piazza while the books were put on the shelves, but as many of the boys had removed their overcoats it seemed kinder to line them up in one corner while the books were put away in the opposite one, and then reverse the action. This sort of thing, unfortunately, creates a certain amount of confusion, but the books had to be put on the shelves, as patrons might wish to look them over and take them out again." Could a building of adequate size be provided, planned with one-half for the younger readers, and the other half sacred to adults, I am positive that the increased use would more than pay for the expenditure of money. If the population of Mattapan has grown so much recently as to warrant building a new schoolhouse, is it not reasonable to suppose that a room which ten years ago was barely adequate to serve the Library public has long since reached its limit of usefulness?

The work of East Milton and Russell Reading Room has quietly progressed, both places recording gains in circulation almost identical in figure, that for East Milton being 335 and for Russell, 356. The work varies little each year in these two places, but both branches exert a quiet but definite influence upon their respective communities.

There have been eight shows in the Art Room during 1924, consisting of oil paintings by Constance Cochrane, Marguerite S. Pearson and Willard B. Eaton; water colors by Milton C. Avery; etchings and paintings by John T. Coolidge, Jr., and a loan exhibition of paintings by Charles H. Hayden, Edward H. Barnard and Charles H. Davis, arranged by Mrs. Edward L. Cutter. In October a collection of pictures of Old Milton was shown. Much of the credit for the success of this show belongs to Mr. Jesse B. Baxter, who loaned us thirty-four pictures and maps of old East Milton. But the most important and the most successful exhibit of the year was that of the

artists of Milton. It was a surprise, a delight, and a revelation to most of us to know that so much and such varied talent existed among our townspeople. That such a show should be an annual event in the future was a foregone conclusion from the first day the exhibition was opened to the public.

While the number of persons making gifts to the Library is not so large as usual, it nevertheless shows continued interest. We are always particularly glad to get copies of recent novels, which many people purchase but do not care to keep after the first reading. Two splendid gifts of this sort have been received during the year. Those who have given books, magazines or maps are Miss Mary F. Gill; Mrs. Norton Wigglesworth; Mr. and Mrs. Robert R. Haydock; Mr. James S. Russell; Dr. Harris Kennedy; Mr. Nathaniel T. Kidder; Mr. Charles E. Rogerson; Mrs. Ellerton P. Whitney; Mr. John F. Perkins; Columbine Book Club; Mr. Charles M. Rogerson; Mrs. James Lawrence; and Mr. Alfred J. Ellsworth.

The interior of the building is sadly in need of renovating. In many places the paint has worn down to the woodwork; the plastering is cracking and breaking away in several rooms; the joints in the tables in the reading room, the Children's Room and at the issue desk are spreading; and the woodwork on the fireplace in the Reading Room has become loosened. It seems unwise to delay this necessary work much longer, and I strongly advise that, during the next year, the Trustees seriously consider this question and ask the town in March, 1926, for a sum of money sufficient to put the interior of the building in proper condition.

I wish to take this opportunity to thank the Trustees for their generosity in granting me a five weeks' leave of absence during the summer for a trip abroad, and at the same time to express my appreciation of the splendid attitude of the staff, who cheerfully and willingly assumed the extra work and responsibility which fell upon them during this period of absence.

Respectfully submitted,

CARRIE S. ALLEN,
Librarian.

TRUSTEES, MILTON PUBLIC LIBRARY, IN ACCOUNT WITH FRANK E. LANE, TREASURER

Trust Funds

(Inventory of property belonging to various funds given at par valuation)

Vose Fund

10 shares N. Y., N. H. & H. R.R.	$1,000 00	
12 shares Blue Hill National Bank	1,200 00	
16 shares Boston Elevated Railway Co., 1st preferred	1,600 00	
1 share Massachusetts Gas Co., preferred	100 00	
$2,000 American Tel. & Tel. Co., Collateral Trust 4s	2,000 00	
2 shares American Tel. & Tel. Co.	200 00	
$100 U. S. A. 4th Liberty Loan 4½ per cent bond	100 00	
Deposit in Milton Savings Bank	19 77	
		$6,219 77

Kidder Fund

$2,000 N. Y. C. & H. R. R.R. 3½ per cent bonds		2,000 00

J. Huntington Wolcott Fund

$1,000 N. Y., N. H. & H. R.R. 4 per cent bonds	$1,000 00	
Deposit in Milton Savings Bank	42 82	
		1,042 82

Joseph McKean Churchill Fund

2 shares Boston & Albany R.R.		200 00

Roger Wolcott Fund

$2,000 Erie R.R. Co. (Pennsylvania Collateral) 4 per cent bonds	$2,000 00	
½ share Boston Elevated Railway Co., 1st preferred	50 00	
		2,050 00

Milton Woman's Club Fund

5 shares Massachusetts Gas Co., preferred	$500 00	
1 share Massachusetts Gas Co., common	100 00	
Deposit in Milton Savings Bank	10 00	
		610 00

Marion D. Hollingsworth Fund

$1,000 U. S. Rubber Co., 5 per cent bonds	$1,000 00	
$100 U. S. A. 4th Liberty Loan 4¼ per cent bonds	100 00	
1 share American Tel. & Tel. Co.	100 00	
Deposit in Milton Savings Bank	12 91	
		1,212 91

Joseph C. Whitney Fund

$1,000 Chicago Union Station, 1st Mortgage 4½ per cent bonds	$1,000 00	
Deposit in Milton Savings Bank	25 00	
		1,025 00

Ellen Channing Fund

$6,000 U. S. A. Liberty Loan converted 4¼ per cent bonds	$6,000 00	
$1,000 Père Marquette 5s	1,000 00	
$600 Pacific Tel. & Tel. 5s	600 00	
Deposit in Milton Savings Bank	76 93	
		7,676 93

ELIZABETH B. MAXWELL FUND

Deposit in Milton Savings Bank		$4 00
		$22,041 43

Income from Funds

DR.

Balance, January 1, 1924	$959 24	
Balance, interest in Milton Savings Bank, December 31, 1923	91 25	
Income from Ellen Channing Fund	335 00	
Joseph McKean Churchill Fund	17 50	
Marion D. Hollingsworth Fund	63 25	
Kidder Fund	70 00	
Milton Woman's Club Fund	25 00	
Vose Fund	434 46	
Joseph C. Whitney Fund	45 00	
J. Huntington Wolcott Fund	40 00	
Roger Wolcott Fund	84 00	
Interest, Milton Savings Bank, 1924	21 88	
		$2,186 58

CR.

Paid for books	$670 77	
Transportation of books for house to house delivery	84 00	
Channing income deposited in Milton Savings Bank	1,154 26	
Balance, interest in Milton Savings Bank, December 31, 1924	113 13	
Balance, January 1, 1925	164 42	
		$2,186 58

FRANK E. LANE,
Treasurer.

REPORT OF SEALER OF WEIGHTS AND MEASURES

MILTON, MASS., January 1, 1925.

To the Honorable Board of Selectmen.

GENTLEMEN: — I herewith submit my report for the year ending December 31, 1924.

Number of scales, weights and measures sealed	760
Number condemned	3
Number of scales, weights and measures found incorrect and adjusted	21
Number of measuring pumps, 39; 135 stops	174

Respectfully submitted,

JAMES SANGSTER,
Sealer of Weights and Measures.

REPORT OF SEWER COMMISSIONERS

MILTON, MASS., January 1, 1925.

The Board of Sewer Commissioners make the following report of operations of the Sewer Department during the year ending December 31, 1924.

General

Population by census of 1920	9,382
Estimated length of streets of the town (miles)	55
Percentage of length provided with sewers	36.0
Method of disposal	Metropolitan system

Collection Mains

	For Sewage.	For Sewage and Surface Water.
Lineal feet of pipe (measured)	104,799.8	700 [1]
Lineal feet extended during year	517.6	–
Number of inverted siphons	1	–
Number of manholes	473	–
Number of storm overflows	1	–
Number of emergency overflows	1	–
Number of automatic pumping stations	1	–

[1] Storm overflow.

House Connections

Number made during the year	87
Number of stoppages coming to the notice of the Department	15

Discharge of Sewer

Estimated population using sewer system	7,815
Number of buildings connected	1,468

Financial

Total cost of collection mains to December 31, 1924	$249,035 86
Bonded debt at date	$7,000 00
Average rate of interest on bonds	4.214

For details of sewer construction and maintenance accounts, reference is made to the Financial Report compiled by the Auditors, as shown elsewhere.

The only extension made during the year was in Rowe Street, where 517.6 feet of 8-inch sewer was built.

The Board of Sewer Commissioners has for over a year been making a study of the sewer requirements of the town, and has employed Messrs. Metcalf & Eddy, Consulting Engineers, to advise it. Messrs. Metcalf & Eddy in a report dated January 4, 1924, advise that "the existing sewers are adequate at the present time, and, for the most part, will be adequate for the future in so far as it is possible to forecast the growth of the town. There are a few sewers, however, which will prove too small when their tributary areas become completely built up." The combined length of these sewers that probably will ultimately have to be enlarged is given as 3,798 feet out of a total present length of 104,800 feet.

Messrs. Metcalf & Eddy advise that there is need for sewerage facilities in the "Milton Park" and "Blue Hill Terrace" districts, both in Mattapan. They point out the difficulties of supplying the needed sewers in these districts, and make specific recommendations with estimates as to how such sewers may best be provided. Their plan calls for the construction of 15,720 feet of sewers of various sizes at an estimated cost of $107,700. This figure does not include anything for the overhead expense of the Sewer Department in carrying on the work, and does not include anything for rights of way.

During the year the Sewer Commissioners have been working with the special committee on sewers, appointed in accordance with the vote of the town under Article 27 of the March warrant, 1924, preparing a plan for financing the considerable sewer construction that they now feel is needed, especially in the Mattapan district. The report of the committee was handed to the Warrant Committee and the Selectmen in November, 1924.

Respectfully submitted,

F. A. EUSTIS, *Chairman*,
F. Y. MARSHALL,
E. L. CUTTER,
Board of Sewer Commissioners.

REPORT OF SUPERINTENDENT OF STREETS

MILTON, January 14, 1925.

To the Honorable Board of Selectmen, Milton, Mass.

GENTLEMEN: — I herewith submit the report of the Street Department for the year 1924.

During the entire year this Department was unusually busy, keeping apace with the ordinary and growing demands that are increasing each year. While the winter season was not so severe, the snowstorms not being many or heavy, yet the season was long, extending into the spring months, thereby delaying the seasonable repair and maintenance work.

During the first part of the year, a great deal of work was accomplished in widening Dollar Lane and Canton Avenue to conform to the plan of the County Commissioners. This work consisted mostly of filling and the removal and rebuilding of stone walls, and has proved to be of great benefit to that section of the town.

This work was preliminary to the widening and rebuilding of the highway, which was completed later in the year.

For the plowing and removal of snow from the highways, an additional truck was used to assist the two trucks and tractor owned by the Department. This equipment proved to be of great benefit in speeding up this particular line of work.

No material changes were undertaken in any way, either in maintenance or construction work from that of the preceding year. The weather conditions were very favorable for road work, and the cost of construction and maintenance work was low.

Permanent Construction Work

The appropriation of $30,000 for permanent construction was expended as follows:

Milton Street, Dollar Lane and the westerly side of Pleasant Street, from Edge Hill Road to Reedsdale Road, also the northerly side of Reedsdale Road from Pleasant Street to Randolph Avenue — cost of construction as follows:	
Milton Street, Dollar Lane — Lineal feet, 2,972; square yards, 8,800 ($1.80 per square yard)	$15,869 21
Pleasant Street, Reedsdale Road — Lineal feet, 4,460; square yards, 10,200 ($1.38½ per square yard)	14,130 79
	$30,000 00

Permanent Sidewalk Construction

This appropriation was expended on the following streets:

	Lineal Feet.	Cost.
Oak Street (east side)	406	$650 56
Columbia Park (east side)	288	509 36
Pierce Street (east side)	760	846 16
Grafton Avenue (east side)	500	535 82
Lincoln Street (half cost)	125	70 00
Brook Road (half cost)	98	92 12
General sidewalk repairs	–	295 93
Revert	–	$2,999 95
	–	$3,000 00

General Maintenance

The appropriation for general maintenance, which has to meet the expense of all the various kinds of work for the year, was expended as follows:

Snow and ice	$8,383 80
Oiling and sanding	7,597 95
Bridges, fences and signs	872 70
Street cleaning	3,911 26
Office expense	1,890 94
General road repairs	13,774 52
Drains and catch basins	2,261 57
Tar patching	7,482 92
Traffic signal expense	122 63

Street Widenings

Canton Avenue near Dollar Lane	1,534 09
Dollar Lane	1,667 93
Adams, Pleasant and Centre streets	761 85
Robbins Street at Blue Hill Avenue	118 65
Pleasant Street	427 18
Brookside Park extension	475 20

Resurfacing of Streets

Granite Avenue	3,302 32	
Granite Place	1,263 37	
Brackett Street	1,075 97	
Randolph Avenue	1,771 39	
Reedsdale Road at car barn	457 57	
Plant and equipment	8,577 54	
Miscellaneous highway work and supplies	1,851 84	
Total	$69,583 19	
Revert	1 73	
Total appropriation		$69,584 92

Granite Avenue Bridge

Pay roll	$2,339 85	
Fuel, lighting, printing, etc.	260 15	
Appropriation		$2,600 00

Inventory of Plant and Equipment at Town Yard, Randolph Avenue

Stable and equipment	$16,500 00
Steam rollers	7,000 00
Motor equipment	11,000 00
	$34,500 00

In concluding this report, I wish to extend to your Board, and also to the citizens of the town, my sincere thanks for your co-operation and assistance during the past year.

Note. — As this report is much shorter and more concise than that of last year, any person desiring more detailed information can obtain the same by inquiring at the office of the Highway Department.

Respectfully submitted,

EDWARD A. McCUE,
Superintendent of Streets.

REPORT OF BOARD OF WATER COMMISSIONERS

Milton, Mass., January 19, 1925.

To the Citizens of the Town of Milton.

The Board of Water Commissioners submits herewith its report for the year ending December 31, 1924, giving the receipts and expenses of the Water Department for the year, as shown by the system of accounts recently installed under the supervision of the Massachusetts Department of Corporations and Taxation.

This system has been carefully considered by the Commissioners, who believe it represents the best modern practice for public service operation.

As customers and citizen-owners of the property, you should read it.

A history of the Department, its organization and an outline of the work done in 1924, with an explanation of the needs for the future, is given.

1. Operations, 1924

Operating receipts	$73,713 62		
Operating expenses	41,648 17		
Net operating revenue		$32,065 45	
Interest	$3,054 17		
Bond retirement	10,166 67		
Total fixed charges		13,220 84	
Net earnings			$18,844 61
Expended for extension of mains			10,000 00
Surplus earnings available for interest and retirement of additional bonds			$8,844 61

The Town's Water System

In 1902 the town purchased and began to operate, under an Enabling Act, property of the Milton Water Company consisting of 35 miles of water mains, 1,000 services, each equipped with a meter, 344 gates and 266 fire hydrants, with other miscellaneous equipment. All water used is purchased from the Metropolitan District Commission.

Upon taking over the system it was divided into low and high pressure districts. The low-pressure district connects with the Metropolitan system in the Lower Mills section; the high-pressure district connects in the Brush Hill section. There are also two emergency connections with the Metropolitan system, and one with the Boston system.

Water is distributed in practically all portions of the town for your individual and community needs. You pay for your individual needs in the water rates and for your community water services through a sum appropriated annually by the town as "hydrant service."

The information below shows the growth of operations and business since 1902 and during the last five years:

	Number of Fire Hydrants in Use.	Number of Services (Meters) in Use.	Miles of Main in Use.	Cubic Feet of Water purchased.	Population April 1, by Assessors.
1902	266	1,000	35	15,873,596	7,100
1920	415	2,162	54	21,084,091	9,985
1921	421	2,248	54	19,642,246	10,176
1922	434	2,395	56	21,275,535	10,630
1923	445	2,577	57	22,080,615	11,295
1924	467	2,837	60	26,277,406	11,950

At the close of 1924 there were 14 persons regularly employed. The largest number was in the service installation branch; in the office there were 2, and 4 read and repaired meters, inspected hydrants, services and mains.

2. The 1924 Business

Earnings were the largest in our history. The net increase in services was 260, and 4,196,791 more cubic feet of water were used than in 1923.

These earnings represent revenue from money already invested in the system. The needs of increased population must be met by the investment of additional money for new or enlarged mains, depending upon whether the growth is in new territory or whether the already established mains are too small to supply satisfactorily the increased demand.

The Commissioners anticipate that the Department's net earnings will from year to year be sufficient to meet the interest and debt charges.

The Department is being conducted efficiently and economically.

During the year there were 276 building permits granted. Most of these were for the Mattapan and East Milton sections.

Last year the town's population increased by 655. To serve this increase 3 miles of new mains were laid.

The system is in excellent condition, through careful maintenance of existing property and inspection of all new additions.

3. Shop and Office

The space occupied by the Department for workshop and offices is now inadequate. A substantial sum is being paid yearly for rent.

The Thacher School Building is vacant, and your Commissioners have asked the Selectmen to authorize them to use a portion of this building. The Commissioners can afford and are willing to maintain the exterior of the school if permitted to use a portion for their needs. The money now spent as rent will more than take care of this maintenance.

4. Financing for 1924

Your investment in the water system represents two kinds of capital: (1) the money you put into it before 1914 when every dollar would purchase relatively large value, and (2) money you have invested since, when dollars have not bought so much. As the town continues to grow, extensions to your water system must be made, and so long as the dollar buys less, you will need to invest relatively more of them to bring water service to your homes.

The cost of new construction work this year has been $58,193.82. Of this sum $10,000 was available from 1924 net earnings which is the maximum amount allowed from this source by the Enabling Act of 1902. The balance of $48,193.82 was financed by the sale of 1924 water bonds. The total of such bonds which the Water Commissioners are authorized to issue is $75,000 par value.

Of the $312,000 bonds issued in 1902 to buy the water company's property, there remain only $80,000 outstanding today, and the town has a water-distributing system having a book value on December 31, 1924, of $584,912.82, and a replacement value much larger. The total bonded indebtedness on the entire water system is now only $130,000.

5. Improvement of the System

You have seen how your water system grew in twenty years. This work was, we believe, well and economically done, but without expert engineering advice. In 1922 your Commissioners, seeing the great increase in residence building which began in that year, decided that a thorough examination of the system should be made, and Messrs. Metcalf & Eddy, consulting engineers, were therefore requested to make a careful study of the adequacy for all purposes of the town's system of water mains. Their report included definite recommendations for the improvement of the system, based upon ordinary prudence.

These recommendations were divided into yearly schedules in order of their importance, contemplating completion in five years. At present costs, it is estimated the entire program can be completed for $175,000.

Such work does not immediately produce revenue, but as the town grows it will do so.

The more general use of modern plumbing and water heating apparatus appreciably

increases the per capita consumption of water; in addition, the substitution of "direct" for the "house-tank" system requires a more constant pressure and larger mains to insure an adequate flow of water at the household taps.

In 1923 a small part of the improvements planned was done. The same is true of the 1924 program. As a result, the recommendations of the consulting engineers for the improvement of the system have been to a very large extent deferred; only $10,000 of the recommended work has been undertaken.

Prudence requires that means be provided to carry out these schedules in order to secure to the town adequate water protection for all needs.

6. Construction and Financing for 1925

It is probable there will be many requests for service installations and extensions of mains in 1925.

The growth of population and density of building makes the extension and adaptation of the water main system as planned by the engineers of utmost importance.

In case of a bad fire in the thickly settled districts of Mattapan and East Milton, and on some dead end lines, water for household use could not be long supplied in the vicinity, and the fire engines would siphon water from the homes, leading to the probable collapse of boilers where vacuum valves are not installed, with consequent property damage and probable shortage of water for fire fighting. The recent fire at the State Normal School at Bridgewater is an illustration of the danger of an inadequate water supply.

The estimated amount necessary to complete the engineers' schedule for 1925, including the deferred portions of the schedules for 1923 and 1924, is $51,000.

The estimated cost for the extension of mains in 1925 incident to the opening up of new sections of the town is $28,000, which may be increased by about $13,000 if certain real estate developments now being considered are undertaken.

The total cost of the necessary extensions is $79,000.

On page 142 of this report you have seen that surplus earnings available for additional interest charges and bond retirements in 1924 were $8,844.61. In 1925 the added fixed charges on bonds sold in 1924 will amount to $3,993, and the probable net balance which may be used to carry and provide for the retirement of additional bonds should be not less than $5,200.

Until the improvements of the water main system, as recommended by the engineers, are completed, and until the present rate of increase in population slows up to a point where the $10,000 from earnings which your Commissioners are empowered by law to spend yearly on new construction will pay for all such work, your Commissioners must each year submit to you the Department's requirements for additional funds.

Therefore, your Commissioners have presented to the Warrant Committee the Department's needs for the year 1925, and suggest issuing the amount of bonds which they believe are justified by the earnings of 1924.

Respectfully submitted,

MARCY L. SPERRY,
EDWARD E. FORD,
EDWARD L. HURD,
Board of Water Commissioners.

Statement of the Financial Condition of the Water Department on December 31, 1924

ASSETS

What the Department Owned

(1) Plant $584,912 82

This includes all of the water works property belonging to the town which is being operated by the Water Department. It consists of street mains; services, meters for measuring water used; gates for the control of water supply, and hydrants for fire protection; general equipment such as air compressor, Leadite equipment, pipe machines, forges, etc., used in construction work; automobiles and trucks; and office equipment, such as typewriter, adding machine, desks, filing cabinets, etc.

(2) Cash $15,721 64

The amount held by the Town Treasurer to the credit of the Water Department, subject to withdrawal only by warrants of the Commissioners, plus a small cash fund which is maintained in the offices of the Department for defraying minor expenses.

(3) Savings bank deposits 953 40

These deposits are made by consumers whose homes are in new territory. The money is held in the Milton Savings Bank as a guarantee to the Water Department of an adequate return for five years on the investment made to give such consumers water service. Satisfactory collateral in lieu of cash would be considered by the Commissioners.

(4) Accounts receivable 10,831 82

The amount owed to the Water Department by residents and others for water supplied, services, installations, or for miscellaneous items.

(5) Materials and supplies 16,638 17

The value of supplies such as iron pipe, pipe fittings, valves, repair parts, etc., on hand.

Total assets $629,057 85

Liabilities

What the Department Owed

The Department accounts for money used to provide your water system as follows:

(6) Bonds outstanding $130,000 00

The Department is responsible for the property represented by these bonds; $50,000 par value of water bonds were sold in December, 1924, and are included in this total.

Since 1902, $235,000 of bonds have been retired and the property represented by these bonds is included in the next two items.

(7) Town of Milton 238,219 12

The total net money provided by the town for extensions to the system or for bonds retired by the town at maturity.

(8) Milton Water Works 216,693 70

The Department's earnings invested in the system or returned to the town for bond retirement.

(9) Accounts payable 217 86

This amount represents current bills for supplies or services not yet due.

(10) Consumers' guarantee on main extensions 953 40

The guarantees appearing in the assets (Item 3) as pledged by consumers in new territory are held only as a trust, and therefore cannot be used for Department purposes unless forfeited. To offset this item which must be accounted for in the statement of assets, there must be again shown a like amount as a liability for which the Department is responsible to those who have pledged it.

(11) Sale of water — minimum advance 4,605 76

Advance payment of minimum charges made by the consumers on the first of April, 1924, were credited here and are being reduced as the water is used.

(12) Interest accrued	$1,333 34
This is interest accrued on bonds outstanding.	
(13) Reserve for bond retirement	4,333 34
$12,000 face value of water loan bonds become due and payable each year up to and including 1932. Heretofore the bonds have been paid from the town treasury. It is now planned that payments should be made from the earnings of the Department, and this amount represents that portion of these $12,000 bonds payable in 1925 which is applicable to the year 1924.	
(14) Surplus	32,701 33
The book value of the Department property exceeds its obligations by the amount of this surplus.	
Total liabilities	$629,057 85

REPORT OF PLANNING BOARD

MILTON, MASS., January 15, 1925.

To the Citizens of Milton.

We respectfully report for the year ending December 31, 1924.

Under Article 6 of the warrant last March the advisability of selling the Sumner School was referred to us and the School Committee. We are unanimous in feeling such a sale unwise, as it is difficult to foresee the needs of this section, and the property, although now unused, may be valuable to the town in the future.

Under Article 60 the proposed road south of the Blue Hills was referred to the Selectmen and to us. Such a road has much in its favor. The plans shown, however, were immature, and we have therefore joined the Selectmen in asking the Legislature to provide further study of the whole situation.

Under Article 78 the question of fire retardant material for roof coverings was referred to us. We are not in favor of mandatory action at this time.

The questionnaire spoken of in our last report was duly sent to all voters, some 4,500; 106 replies were received. These, though few in number, contained valuable suggestions. Our attention has been called to Pine Tree Brook, and we hope to present a plan for its improvement at the annual meeting next March.

Very truly yours,

MILTON PLANNING BOARD.

JAMES S. RUSSELL.
DAVID A. HEFFERNAN.
JESSE B. BAXTER.
ARTHUR H. TUCKER.
W. LAWRENCE MURPHY.

REPORT OF AN AUDIT OF THE ACCOUNTS OF AND THE INSTALLATION OF AN ACCOUNTING SYSTEM FOR THE TOWN OF MILTON

Made in Accordance with the Provisions of Section 35, Chapter 44, General Laws

STATE HOUSE, BOSTON, May 3, 1924.

To the Board of Selectmen, Mr. ROGER WOLCOTT, *Chairman, Milton, Mass.*

GENTLEMEN: — I submit herewith my report of an audit of the accounts of the town of Milton for the period from January 1, 1922, to October 13, 1923, and the installation of a system of accounts, as petitioned for by vote of the town and in accordance with the provisions of section 35, chapter 44 of the General Laws. This report is in the form of a report made to me by Mr. Edward H. Fenton, chief examiner of this Division, who was placed in charge of the work.

Very truly yours,

THEODORE N. WADDELL,
Director of Accounts.

REPORT OF STATE CHIEF EXAMINER

Mr. Theodore N. Waddell. *Director of Accounts, Department of Corporations and Taxation, State House, Boston.*

Sir: — As directed by you, I have made an audit of the books and accounts of the town of Milton for the period from January 1, 1922, to October 13, 1923, and submit the following report thereon.

The financial transactions of the town as recorded on the books of the several departments receiving or disbursing money for the town, or committing bills for collection, were examined and checked for the entire period.

In checking the vouchers and bills on file in the office of the selectmen, it was noted that a considerable number of bills contracted in 1922, which should have been charged to and paid from the appropriation of 1922, had been paid in 1923 from the appropriation for that year. If these bills had been paid in 1922, there would have been an overdraft in the appropriations of several departments, which is in violation of section 31, chapter 44, General Laws, which reads as follows:

"No department of any city or town, except Boston, shall incur liability in excess of the appropriation made for the use of such department, except in cases of extreme emergency involving the health or safety of persons or property, and then only by a vote in a city of two thirds of the members of the city council, and in a town by a vote of two thirds of the selectmen."

It was also found that the selectmen's orders were issued only for the payment of certain departmental bills, all other payments involving debt, interest and state and county accounts having been paid without the selectmen's orders. For instance, it has been the custom for the overseers of the poor to present orders which have not been approved by the selectmen to the treasurer for payment, and for the treasurer to make payment thereon. Again, the cemetery department has been managed entirely as an independent organization, the town paying over the appropriation direct to the cemetery trustees and allowing the addition of cemetery receipts to the appropriation; and the cemetery department made disbursements therefrom without any warrant from the selectmen. With the installation of the state accounting system, however, changes were made to the extent of having all departmental bills placed on treasury warrants, so that they may be properly approved by the selectmen before payment, as is provided for by section 52, chapter 41, General Laws, which reads, in part, as follows:

"The auditor or officer having similar duties in cities, and the selectmen in towns, shall approve the payment of all bills or pay rolls of all departments before they are paid by the treasurer, and may disallow and refuse to approve for payment, in whole or in part, any claim as fraudulent, unlawful or excessive; and in that case the auditor or officer having similar duties, or the selectmen, shall file with the city or town treasurer a written statement of the reasons for the refusal; and the treasurer shall not pay any claim or bill so disallowed. This section shall not abridge the powers conferred on town accountants by sections fifty-five to sixty-one, inclusive."

The appropriations voted by the town were checked to the town clerk's records. It was found that the receipts of various departments, including those of the cemetery department mentioned above, were credited to the appropriations voted by the town. It is apparent, therefore, that it has been the custom in the past to make appropriations of smaller sums than were required for the expenses for the departments, thereby leaving an indefinite amount to be used by departments. In this connection the attention of the warrant committee was called to section 53, chapter 44, General Laws, which provides that:

"All moneys received by any town officer or department, except as otherwise provided by special acts and except fees provided for by statute, shall be paid by such officer or department upon their receipt into the town treasury. Any sums so paid into the town treasury shall not later be used by such officer or department without a specific appropriation thereof."

The 1924 appropriations have therefore been voted for the full amount to be expended by each department, since, under the statutes, the assessors are authorized to

use estimated receipts to a limited amount in fixing the tax rate, and accordingly appropriations on a flat basis should not affect the tax rate.

The books and accounts of the treasurer were examined and checked in detail. The recorded receipts were compared with the departmental records of payments to the treasurer and with the several other sources from which money was paid into the town treasury, and the payments were checked with the selectmen's orders authorizing the treasurer to disburse town funds.

The treasurer's cash book was analyzed and footed, and the cash on hand was verified with the bank statements. The payments on account of debt and interest were checked with the amounts falling due and with the cancelled bonds, notes and coupons on file.

Appended to this report is a table showing a reconciliation of the treasurer's cash.

The books and accounts of the tax collector were examined and checked. The commitments were footed and reconciled, the payments to the treasurer were compared with the treasurer's books, the abatements were checked with the assessors' records of abatements granted, and the outstanding accounts were listed and reconciled. The outstanding accounts were further verified by mailing notices to a number of persons whose names appeared on the books as owing money to the town; and from the replies received I am satisfied that these accounts are correct. The accounts of the tax collector have been well kept and collections have been made with considerable promptness.

Appended to this report are tables showing a reconciliation of the tax and special assessment accounts.

The books and accounts of the water department were examined and checked. The receipts, as recorded on the cash books, were checked to the various water rates and service ledgers, and payments to the treasurer were verified by a comparison with the treasurer's records. The outstanding accounts were listed and verified by mailing notices to a number of persons whose accounts appeared as outstanding on the books. The vouchers, approved for payment by the water commissioners, were examined and checked, and the cash balance was proved and reconciled.

Appended to this report are tables summarizing the various accounts of the water department.

The books and accounts of the treasurer of the public library were examined and checked. The vouchers were examined, the cash book was footed, and the cash on hand was verified.

The accounts of the town clerk and of the cemetery, moth, poor and health departments were examined. The records of the moth department, as well as those of the Town Farm, did not lend themselves to a proper auditing, since no detailed cash book had been kept. With the installation of the accounting system, provision has been made for the commitment of all departmental bills receivable, such as school, cemetery, tree warden and moth, to the tax collector for collection. From an accounting, as well as from a financial standpoint, this change is highly desirable, since the billing is to be done by the department where the charges originate, while the collections are to be charged to and made by the town collection department, where the accounts will be more closely followed up.

The school department accounts dealing with tuition charges and receipts, lunch room receipts and expenditures, and other school auxiliary agencies, were examined and checked. It was found that no cash books had been kept, notwithstanding the fact that receipts and expenditures on account of the lunch room exceed the sum of $10,000 a year. Again, money derived from tuition and other sundry receipts had been kept until the end of the year, although section 53, chapter 44, General Laws, provides that such sums received shall be paid over to the town treasurer "upon their receipt." In the case of proceeds derived from the rental of school property, it was found that no payments were made to the town treasurer during the period covered by the audit, while disbursements had been made out of the receipts without approval of the selectmen.

The securities and savings bank books in the custody of the town treasurer, representing the investments of the cemetery perpetual care funds, the charity and citizenship funds, as well as those of the trustees of the public library and of the Wadsworth Hospital funds, were examined and found to be correct. Appended to this report are tables showing the transactions of the various funds.

The surety bonds of the tax collector, treasurer and water rates collector were examined and found to be in proper form. The town clerk was not bonded, as required by section 13, chapter 41, General Laws, although arrangements have been made for the issuance of a bond.

Since the town has adopted the state system of accounting, I feel confident that in the future it will be much easier for the several officials to perform their respective duties, as they will have information before them at all times relating to the condition of the appropriations; and since the system provides for a reporting of all revenues to the accounting department, complete information will be available to interested citizens from the accounting officer's books.

The books and accounts under the new system were opened as of January 1, 1924, and the financial transactions to April 1, 1924, were entered therein.

The system as installed provides automatic checks which will furnish the administrative officers with information that should prove helpful in carrying on the work of the respective departments. Citizens may also be furnished with facts relative to the cost of the several functions and activities of the town government.

The several books and forms provided contemplate the systematic classification of accounts by means of grouping all items of receipts and all items of expenditures of a similar nature under what is termed a functional classification; that is, grouping those items that are related, thus allowing the public to see at a glance what each particular service is costing.

The treasury warrant (upon which all payments are made) will be prepared by the town accounting officer. By the use of the warrant, he can see whether there is a sufficient sum to the credit of the department on account of which the same is drawn before the warrant is approved by the selectmen, thereby preventing expenditures in excess of the sum appropriated.

Ample provision has been made for handling the accounts in a businesslike manner, and with the accounts kept up to date, as I believe they will be, the several town officials will have available at all times information that will aid them in planning their work, and that will also insure a complete statement of the financial condition of the town from time to time.

A list of the books and forms provided in the state accounting system, together with a brief description of their use and certain general instructions relative to the keeping of the accounts, follows:

Journal for accounting officer.
Cash book for accounting officer.
Ledger for accounting officer.
Classification book for accounting officer.
Debt record book for accounting officer.
Cash book for treasurer.
Check register for treasurer.
Schedule of departmental bills payable.
Treasury warrants.
Collector's cash sheets.
Schedule of collector's payments to treasurer.
Schedule of departmental payments to treasurer.
Schedule of treasurer's receipts.
Schedule of tax abatements allowed.
Voucher folder.
General department pay rolls.
School department pay rolls.
Monthly statements.
Schedule of bills receivable.
Schedule of bills receivable abatements.

All of these books and forms are arranged so as to simplify the reporting and make possible a proper check on the accounting of public moneys; also to insure a classification of both receipts and payments. All moneys received from every source and paid to the treasurer are also reported to the accounting officer, in whose book will be recorded all cash transactions in detail, which will furnish an absolute check on the total.

Journal. — This is a bound book of the ordinary two-column stock type. It forms, together with the cash book, the medium from which all entries in the general ledger are posted, as it is of vital importance that no entry shall be originated in the general ledger.

The journal is used for keeping a record of the debiting and crediting of items in the ledger, such as opening entries, budget appropriation entries, the entering of tax commitments, the abatement of taxes, accounts receivable, and all entries which are not strictly cash book transactions.

It is important that all journal entries state clearly the ledger accounts which are to be debited and credited; also that a full explanation of the entry be made, in order that the transaction may be fully understood by any one examining the accounts.

Cash Book (for Accounting Officer). — This is a loose-leaf form, made up of the treasurer's schedule of receipts on the debit side and of the duplicate treasury warrants on the credit side; these sheets are placed in a binder provided for this purpose, forming a book which should contain all transactions involving the receipt or the disbursement of cash, in order that the total transactions for a given period may be shown at a glance.

All entries made on the debit side of the cash book should clearly state the source from which the money was received and the department or account to which the same should be posted in the ledger; and all entries on the credit side should show to whom the money was paid and the appropriation or account against which the amount should be posted in the ledger.

All moneys received from every source will be reported to the town accountant; therefore in the latter's cash book will be recorded cash transactions which are similar to those of the treasurer, except in detail, and which will furnish an absolute check on the total.

Ledger. — This is of the loose-leaf type; when the several sheets are properly arranged and placed in the binder provided for the purpose, they form the general ledger in which is recorded, in controlling accounts, all of the financial transactions of the town.

The accounts in the general ledger are separated and grouped in sections, as follows:

First. — Assets and liabilities.
Second. — Revenue accounts.
Third. — Appropriation accounts.
Fourth. — Funded or fixed debt.
Fifth. — Trust funds.

From the ledger information relative to the condition of the several appropriations may readily be obtained and the administrative officers may keep constantly informed of the amounts expended; also of amounts available for the balance of the year. This information is very necessary in view of the statute which expressly forbids the incurring of liabilities in excess of the appropriation made for the use of the several departments; unless the work is well planned, it will be found that the appropriations will be exhausted before the end of the year, with much needed work still to be done.

Classification Book. — This book consists of loose-leaf forms with printed headings covering the chief sources from which revenue is received and object for which money is expended, with blank spaces which allow for additional headings to cover important items that may seem desirable. These sheets are arranged in functional order and placed in a binder provided for the purpose, thus forming the principal source of detailed information regarding the receipts and disbursements of the town. They are arranged in a classified form that is generally accepted and adopted by accountants and students of municipal affairs. Provision is made for the recording of the date of the receipt, from whom received, and the source.

On the payment side will be shown the date of the bill, to whom paid, and the purpose or object of payment.

From this book definite information can readily be obtained of every cash transaction of the town; but its chief object is to furnish classification in a scientific manner, regardless of the method of making appropriations.

This book is also designed to bring the costs of each particular function or service together, so that by knowing the costs and intelligently comparing these with the service given, the taxpayer may judge of the efficiency or inefficiency of the administrative officers.

Debt Record Book. — This is a loose-leaf book especially designed to show the amount of debt under each authorization at any time from the issuing of the bonds or notes to the maturity of the loan; also the interest due semi-annually during the period the loan has to run.

Cash Book (for Treasurer). — This is a bound book especially designed for the recording of all of the cash receipts and disbursements of the treasury department in one book.

Check Register. — This book consists of loose-leaf forms which, placed in the binder provided for the purpose, form the book in which all the transactions with the bank are recorded. It will show at a glance the condition of the accounts in the town's depository.

Schedule of Bills Payable. — On these sheets each department should list all bills approved for payment, and should forward the same, accompanied by the original bills, to the accountant. From these the treasury warrants are prepared.

Treasury Warrants. — These are for listing the bills of the several departments. Warrants are submitted to the selectmen, together with the bills, for their approval, the bills first having been checked by the accounting officer and compared with the several appropriation accounts to which they are chargeable. The selectmen having signed the warrant, it is passed to the treasurer as his authority for payment.

Under the statute, the selectmen are required to approve all bills before they are paid by the treasurer; by using the treasury warrant, they can give greater attention to the bills and appropriation accounts without consuming any additional time.

Collector's Cash Sheets. — These are especially designed forms for the use of the collector in recording receipts on account of various departmental accounts receivable. These sheets are loose-leaf in form and are provided with separate columns for the various classes of receipts.

Schedule of Collector's Payments to Treasurer. — These are especially designed forms for the reporting to the accounting officer of payments made to the treasurer by the collector. From these reports the accounting officer is enabled to classify properly the collector's receipts and verify the receipts reported by the treasurer.

Schedule of Departmental Payments to Treasurer. — This form is for the use of departments, except those for which special forms are prepared, for reporting payments to the treasurer.

Schedule of Treasurer's Receipts. — The accounting officer will use these forms in recording and analyzing the cash receipts of the treasurer. These sheets form the basis of the debit entries in the accounting officer's cash book, and, together with the schedules of payments to the treasurer, serve as an automatic check on the cash account, furnishing the accounting officer with the necessary information for keeping his accounts up to date at all times, and also enabling statements to be drawn off showing actual cash transactions.

Schedule of Tax Abatements allowed. — This form is for the use of the assessors in reporting abatements to the accounting officer, so that he may credit the collector with these items in addition to his cash payments to the treasurer. On the accounting officer's books the collector is charged with the commitment and credited with collections paid the treasurer; if to the collections are added abatements allowed, the accounting officer's ledger will show, in his collector's account, the exact amount of outstanding taxes.

Voucher Folder. — This form is for the use of the town accounting officer and is designed for the purpose of securing uniformity in the filing of bills.

General Department Pay Rolls. — These are to be used by all departments, except the school department, in making up their weekly or monthly pay rolls, and are designed for the purpose of securing uniformity in the pay rolls of all departments.

School Department Pay Rolls. — These are especially designed for the use of the school department, provision being made for showing the gross amount of salary due each teacher or employee, the amount of deduction on account of the retirement fund, the net amount received by each person, and the total amount to be sent to the treasurer of the retirement fund.

Monthly Statements. — These forms are used by the accounting officer in notifying each department of the warrants drawn against its appropriation and the balance subject to draft.

Schedule of Bills Receivable. — On these sheets the accounting officer should list all bills due the town for services rendered and materials furnished by the individual departments, and, after making the proper entry on the ledger, should forward the treasurer's copy with the bills to the treasurer for collection.

Schedule of Bills Receivable, Abatements. — This form is for the use of department officials in reporting to the accounting officer abatements granted on certain departmental bills receivable, so that he may credit the treasurer with these amounts, in addition to his cash collections.

Revenue. — Upon receipt of notice from the town clerk of appropriations voted by the town to be raised by taxation, a journal entry should be made debiting revenue and crediting the proper appropriation accounts. When the tax warrant is delivered to the collector, this account should be credited and taxes debited.

At the close of the year, journal entry should be made debiting all unexpended appropriation accounts (the object for which the appropriation was made having been completed) and crediting revenue. The estimated receipts account should also be closed out into the revenue account at the close of the year, and the revenue account closed into the excess and deficiency account.

Estimated Receipts. — The amount of estimated receipts deducted by the assessors

in determining the amount to be raised by taxation should be debited to the estimated receipts account and the revenue account credited; as cash is received, estimated receipts should be credited and cash debited.

Taxes. — Upon the delivery of the assessors' warrant for the collection of taxes, a journal entry should be made debiting taxes with the total amount of the commitment and crediting revenue, state tax, county tax, state highway tax and overlay with the several amounts appearing in the warrant.

As money is paid into the town treasury, cash should be debited and the tax account credited. When abatements are granted by the assessors, a journal entry should be made crediting taxes and debiting overlay.

Commonwealth of Massachusetts, State Aid. — This account represents the amount due from the Commonwealth for state aid disbursed during the previous year. Upon receipt of money from the state, cash should be debited and state aid credited. At the close of the year, a journal entry should be made debiting state aid due from the Commonwealth and crediting the departmental revenue with the amount of state aid disbursed during the year.

Poor Department Accounts Receivable. — When bills are sent to the state, cities and towns, or individuals, for aid rendered paupers not having a settlement in the town, a journal entry should be made debiting the poor department accounts receivable and crediting departmental revenue with the amount of the charge; as cash is received, the accounts receivable account should be credited and cash debited.

The same procedure should be followed in the case of accounts receivable of all departments rendering bills for amounts due the town.

Overlay. — Whenever abatements are granted by the assessors, a journal entry should be made debiting overlay and crediting taxes for the amount of the abatements. Any balance in the overlay account in excess of the amount of the warrant remaining to be collected or abated should, by journal entry, be transferred to the overlay reserve fund.

Overlay Reserve Fund (Overlay Surplus). — This account represents the surplus or difference between the overlay and the abatements granted by the assessors, and should be reserved for extraordinary or unforeseen expenses, as required by section 25, chapter 59 of the General Laws.

Revenue Loans. — Whenever loans are issued in anticipation of revenue, the cash account should be debited and the revenue loan account credited; when the loan is paid, a warrant should be drawn, revenue loan account debited, and cash credited.

Departmental Revenue (not available until collected). — This account represents revenue of the several departments on account of charges for services rendered or materials furnished. At the end of each month the amount of cash received on account of departmental charges should be credited by journal entry to the estimated receipts account, and departmental revenue should be debited.

Net Bonded Debt. — When debt is incurred by the issue of bonds or notes (for other than temporary revenue loans), a journal entry should be made debiting net bonded debt and crediting the specific loan account. When the bonds are paid, the specific loan account should be debited and net bonded debt credited.

Trust Funds. — When money is received the income of which is to be used for some specific purpose, cash should be debited and the special fund account credited. A warrant should be drawn authorizing the treasurer to deposit the amount in the savings bank, cash should be credited, and trust funds (cash and securities) debited.

As income is withdrawn from the bank, cash should be debited and the specific purpose for which the fund was created (such as library, cemetery, etc.) credited. At the end of the year, the income in excess of the withdrawals should be entered on the books by debiting trust funds (cash and securities) and crediting the specific fund account

While engaged in making the audit and installing the system of accounts, I received the hearty co-operation of the several town officials, and I wish, on behalf of my assistants and for myself, to express my appreciation for the assistance rendered and the courtesies received.

Respectfully submitted,

EDW. H. FENTON,
Chief Examiner.

Reconciliation of Treasurer's Cash

Balance January 1, 1922:				
General		$55,663 50		
Sewer assessments		3,469 32		
Water		219 03		
			$59,351 85	
Receipts, 1922:				
General		$1,116,863 48		
Sewer assessments		1,941 57		
Water		73,239 51		
			1,192,044 56	
				$1,251,396 41
Payments, 1922:				
General:				
On selectmen's orders	$601,712 96			
Without selectmen's orders	480,174 05			
		$1,081,887 01		
Sewer assessments		3,000 00		
Water		72,761 76		
			$1,157,648 77	
Balance December 31, 1922:				
General		$90,639 97		
Sewer assessments		2,410 89		
Water		696 78		
			93,747 64	
				$1,251,396 41
Balance January 1, 1923:				
General		$90,639 97		
Sewer assessments		2,410 89		
Water		696 78		
			$93,747 64	
Receipts to October 13, 1923:				
General		$650,697 04		
Sewer assessments		691 83		
Water		53,305 77		
			704,694 64	
				$798,442 28
Payments January 1 to October 13, 1923:				
General:				
On selectmen's orders	$532,412 72			
Without selectmen's orders	43,441 65			
		$575,854 37		
Water		48,734 93		
			$624,589 30	
Balance October 13, 1923:				
General (including poor account)		$165,482 64		
Sewer assessments		3,102 72		
Water		5,267 62		
			173,852 98	
				$798,442 28
Balance October 13, 1923				$173,852 98
First National Bank of Boston		$168,002 99		
Blue Hill National Bank, water		5,267 62		
Boston Safe Deposit and Trust Company, sewer		3,102 72		
Blue Hill National Bank, poor		469 92		
			$176,843 25	
Less overdraft at Blue Hill National Bank, general			2,990 27	
				$173,852 98

Balance October 13, 1923:			
General (including poor account)	$165,482 64		
Sewer assessments	3,102 72		
Water	5,267 62		
		$173,852 98	
Receipts October 13 to December 31, 1923:			
General	$719,417 28		
Transfer from sewer assessment account to general	2,400 00		
Sewer assessments	337 28		
Water	37,546 80		
		759,701 36	
			$933,554 34
Payments October 13 to December 31, 1923:			
General:			
On selectmen's orders	$261,454 17		
Without selectmen's orders	463,376 07		
Water	39,966 06		
	$764,796 30		
Transferred from sewer assessments to general	2,400 00		
		$767,196 30	
Balance December 31, 1923:			
General	$162,469 68		
Sewer assessments	1,040 00		
Water	2,848 36		
		166,358 04	
			$933,554 34

Blue Hill National Bank

General Account

Balance per statement October 13, 1923	$9,752 31	
Amount overdrawn, per check book October 13	2,990 27	
		$12,742 58
Outstanding checks October 13, 1923, per list		$12,742 58

Water Account

Balance per statement October 13, 1923		$5,867 60
Balance per check book October 13, 1923	$5,267 62	
Outstanding checks October 13, 1923, per list	599 98	
		$5,867 60

First National Bank of Boston

Balance per statements October 13, 1923:			
Tucker School Loan No. 1		$67,284 92	
Tucker School Loan No. 2		101,352 03	
General		718 07	
			$169,355 02
Balance per check books October 13, 1923:			
Tucker School Loan No. 1		$67,284 92	
Tucker School Loan No. 2	$100,000 00		
Interest on deposit to be entered	1,352 03		
		101,352 03	
General		718 07	
			$169,355 02

Boston Safe Deposit and Trust Company

Sewer Assessments

Balance per cash book October 13, 1923		$3,102 72
Balance per statement October 13, 1923		$3,102 72

Blue Hill National Bank

Poor Department

Balance per bank statement October 13, 1923		$1,281 49
Balance per check book October 13, 1923	$469 92	
Outstanding checks October 13, 1923, per list	811 57	
		$1,281 49

Bond and Coupon Account

Old Colony Trust Company

Balance October 13, 1923 per bank statement		$5,612 50
Bonds and coupons due November 1, 1923:		
Milton Schoolhouse Loan Bonds 77–81, inc.	$5,000 00	
Milton Schoolhouse Loan Coupons 77–111, inc.	612 50	
		$5,612 50

Taxes

1920

Commitment:				
Real and personal		$463,558 68		
Polls		11,615 00		
			$475,173 68	
Overpayments			24 28	
				$475,197 96
Payments to treasurer:				
1920		$392,655 33		
1921		75,960 84		
1922		1,819 23		
			$470,435 40	
Abatements:				
1920:				
Real and personal	$2,722 49			
Polls	312 00			
		$3,034 49		
1921		1,160 12		
1922		19 44		
			4,214 05	
Outstanding December 31, 1922			548 51	
				$475,197 96
Outstanding January 1, 1923				$548 51
Payments to treasurer to October 13, 1923			$20 80	
Outstanding October 13, 1923, per list			527 71	
				$548 51
Outstanding October 13, 1923				$527 71
Payments to treasurer to December 31, 1923			$468 71	
Abatements to December 31, 1923			59 00	
				$527 71

1921

Commitment:				
Real and personal		$463,025 05		
Polls		12,160 00		
			$475,185 05	
Detailed list in excess of warrant			09	
Overpayments			4 30	
				$475,189 44
Payments to treasurer:				
1921		$395,494 75		
1922		71,761 27		
			$467,256 02	
Abatements:				
1921:				
Real and personal	$3,871 08			
Polls	427 00			
		$4,298 08		
1922		1,254 30		
			5,552 38	
Outstanding December 31, 1922			2,381 04	
				$475,189 44
Outstanding January 1, 1923				$2,381 04
Payments to treasurer to October 13, 1923			$1,288 19	
Outstanding October 13, 1923, per list		$932 97		
Cash on hand October 13, 1923		159 88		
			1,092 85	
				$2,381 04
Outstanding October 13, 1923			$932 97	
Cash on hand October 13, 1923			159 88	
				$1,092 85
Payments to treasurer to December 31, 1923			$1,069 64	
Abatements to December 31, 1923			23 21	
				$1,092 85

1922

Commitment:				
Real and personal		$545,776 92		
Polls		14,665 00		
			$560,441 92	
Poll paid and not committed			5 00	
				$560,446 92
Payments to treasurer, 1922			$474,472 74	
Abatements, 1922:				
Real and personal		$3,876 52		
Polls		1,800 00		
			5,676 52	
Outstanding December 31, 1922			80,297 66	
				$560,446 92
Outstanding January 1, 1923				$80,297 66
Payments to treasurer to October 13, 1923			$64,344 52	
Abatements to October 13, 1923			717 20	
Outstanding October 13, 1923, per list		$4,400 99		
Cash on hand October 13, 1923		10,834 95		
			15,235 94	
				$80,297 66

Outstanding October 13, 1923		$4,400 99	
Cash on hand October 13, 1923		10,834 95	
			$15,235 94
Payments to treasurer to December 31, 1923		$14,134 17	
Abatements to December 31, 1923		155 84	
Outstanding December 31, 1923		945 93	
			$15,235 94

1923

Commitment:				
Real and personal			$549,188 89	
Polls			15,455 00	
Additional polls			160 00	
				$564,803 89
Payments to treasurer to October 13, 1923:				
Polls			$13,449 00	
Abatements to October 13, 1923:				
Real and personal		$760 14		
Polls		1,880 00		
			2,640 14	
Outstanding October 13, 1923, per list:				
Real and personal	$475,948 22			
Polls	203 00			
		$476,151 22		
Cash on hand October 13, 1923:				
Real and personal	$72,480 53			
Polls	83 00			
		72,563 53		
			548,714 75	
				$564,803 89
Outstanding October 13, 1923:				
Real and personal		$475,948 22		
Polls		203 00		
			$476,151 22	
Cash on hand October 13, 1923:				
Real and personal		$72,480 53		
Polls		83 00		
			72,563 53	
Additional commitments to December 31, 1923:				
Real and personal		$176 32		
Polls		15 00		
			191 32	
Overpayment to be refunded			3 00	
Overpayment to treasurer			04	
Moth entered as taxes			2 50	
				$548,911 61
Payments to treasurer to December 31, 1923:				
Real and personal		$469,967 83		
Polls		196 00		
			$470,163 83	
Abatements to December 31, 1923:				
Real and personal		$1,982 70		
Polls		105 00		
			2,087 70	
Outstanding December 31, 1923, real and personal			76,660 08	
				$548,911 61

Moth Assessments

1920

Commitment		$882 95	
Detailed list in excess of warrant		50	
			$883 45
Payments to treasurer:			
1920	$513 75		
1921	300 20		
1922	41 25		
		$855 20	
Abatements:			
1920	$15 75		
1921	10 25		
		26 00	
Outstanding December 31, 1922		2 25	
			$883 45
Outstanding January 1, 1923			$2 25
Payments to treasurer to December 31, 1923			$2 25

1921

Commitment		$1,209 03	
Detailed list in excess of warrant		1 50	
			$1,210 53
Payments to treasurer:			
1921	$713 63		
1922	344 35		
		$1,057 98	
Abatements:			
1921	$12 15		
1922	68 75		
		80 90	
Outstanding December 31, 1922		71 65	
			$1,210 53
Outstanding January 1, 1923			$71 65
Payments to treasurer to October 13, 1923		$46 90	
Outstanding October 13, 1923		75	
Cash on hand October 13, 1923		24 00	
			$71 65
Outstanding October 13, 1923		$0 75	
Cash on hand October 13, 1923		24 00	
			$24 75
Payments to treasurer to December 31, 1923			$24 75

1922

Commitment			$554 80
Payments to treasurer, 1922		$378 15	
Abatements 1922		2 50	
Outstanding December 31, 1922		174 15	
			$554 80
Outstanding January 1, 1923			$174 15
Payments to treasurer to October 13, 1923		$105 25	
Abatements to October 13, 1923		1 25	
Outstanding October 13, 1923, per list	$42 05		
Cash on hand October 13, 1923	25 60		
		67 65	
			$174 15

Outstanding October 13, 1923	$42 05	
Cash on hand October 13, 1923	25 60	
		$67 65
Payments to treasurer to December 31, 1923		$67 65

1923

Commitment		$609 30
Outstanding October 13, 1923, per list	$532 05	
Cash on hand October 13, 1923	77 25	
		$609 30
Outstanding October 13, 1923	$532 05	
Cash on hand October 13, 1923	77 25	
Additional commitment	1 25	
		$610 55
Payments to treasurer to December 31, 1923	$411 55	
Abatements to December 31, 1923	13 75	
Moth entered as taxes	2 50	
Outstanding December 31, 1923	182 75	
		$610 55

Unapportioned Sewer Assessments

1920

Commitment			$1,525 31
Payments to treasurer:			
1920	$767 38		
1921	602 16		
1922	105 76		
		$1,475 30	
Abatements, 1920		50 00	
Outstanding December 31, 1922		01	
			$1,525 31
Outstanding January 1, 1923			$0 01
Payments to treasurer to October 13, 1923			$0 01

1921

Commitment		$471 67
Payments to treasurer, 1921	$396 67	
Outstanding December 31, 1922	75 00	
		$471 67
Outstanding January 1, 1923		$75 00
Payments to treasurer to October 13, 1923		$75 00

1922

Commitment			$694 23
Payments to treasurer, 1922		$184 81	
Outstanding December 31, 1922		509 42	
			$694 23
Outstanding January 1, 1923			$509 42
Payments to treasurer to October 13, 1923		$410 71	
Outstanding October 13, 1923, per list	$43 71		
Cash on hand October 13, 1923	55 00		
		98 71	
			$509 42

Outstanding October 13, 1923		$43 71	
Cash on hand October 13, 1923		55 00	
			$98 71
Payments to treasurer to December 31, 1923			$98 71

Apportioned Sewer Assessments

1920

Commitment			$956 19
Payments to treasurer:			
1920	$715 73		
1921	141 96		
		$857 69	
Abatements in 1920		98 50	
			$956 19

1921

Commitment			$600 44
Payments to treasurer:			
1921		$467 47	
1922		132 97	
			$600 44

1922

Commitment			$632 98
Payments to treasurer, 1922		$443 34	
Outstanding December 31, 1922		189 64	
			$632 98
Outstanding January 1, 1923			$189 64
Payments to treasurer to October 13, 1923			$189 64

1923

Commitment			$198 31
Outstanding October 13, 1923, per list		$175 35	
Cash on hand October 13, 1923		22 96	
			$198 31
Outstanding October 13, 1923		$175 35	
Cash on hand October 13, 1923		22 96	
			$198 31
Payments to treasurer to December 31, 1923		$126 14	
Outstanding December 31, 1923		72 17	
			$198 31

Apportioned Sidewalk Assessments

1920

Commitment			$71 46
Payments to treasurer:			
1920	$12 00		
1921	43 46		
		$55 46	
Abatements in 1920		16 00	
			$71 46

1921

Commitment			$117 49
Payments to treasurer:			
1921	$46 03		
1922	17 65		
		$63 68	
Abatements:			
1921	$28 00		
1922	25 81		
		53 81	
			$117 49

1922

Commitment		$167 41
Payments to treasurer, 1922	$144 32	
Outstanding December 31, 1922	23 09	
		$167 41

Outstanding January 1, 1923	$23 09
Payments to treasurer to October 13, 1923	$23 09

1923

Commitment		$109 02
Outstanding October 13, 1923, per list	$73 65	
Cash on hand October 13, 1923	35 37	
		$109 02

Outstanding October 13, 1923	$73 65	
Cash on hand October 13, 1923	35 37	
		$109 02
Payments to treasurer to December 31, 1923	$71 45	
Outstanding December 31, 1923	37 57	
		$109 02

Unapportioned Sidewalk Assessments, 1923

Commitment			$1,098 32
Assessments apportioned		$148 70	
Abated, 1923		14 00	
Collected by treasurer to October 13, 1923		354 66	
Outstanding October 13, 1923, per list	$310 00		
Cash in hands of collector, October 13, 1923	270 96		
		580 96	
			$1,098 32

Outstanding October 13, 1923	$310 00	
Cash on hand October 13, 1923	270 96	
		$580 96
Payments to treasurer to December 31, 1923	$440 96	
Abatements to December 31, 1923	30 00	
Outstanding December 31, 1923	110 00	
		$580 96

Interest Accounts

Collected in 1920:		
Levy of 1920:		
Taxes	$174 53	
Sewer assessments	41 94	
		$216 47
Collected in 1921:		
Levy of 1920:		
Taxes	$2,900 53	
Sewer assessments	26 66	
		2,927 19
Levy of 1921:		
Taxes	$231 43	
Sewer assessments	18 93	
		250 36
Collected in 1922:		
Levy of 1920:		
Taxes	$169 83	
Sewer assessments	12 10	
		181 93
Levy of 1921:		
Taxes	$2,687 55	
Sewer assessments	14 46	
		2,702 01
Levy of 1922:		
Taxes	$174 82	
Sewer assessments	39 12	
		213 94
Collected to October 13, 1923:		
Levy of 1921:		
Taxes	$95 75	
Sewer assessments	6 00	
		101 75
Levy of 1922:		
Taxes	$2,562 61	
Sewer assessments	31 93	
		2,594 54
Levy of 1923:		
Sewer assessments		2 75
		$9,190 94

Payments to treasurer:		
1920:		
Levy of 1920:		
Taxes	$174 53	
Sewer assessments	41 94	
		$216 47
1921:		
Levy of 1920:		
Taxes	$2,900 53	
Sewer assessments	26 66	
		2,927 19
Levy of 1921:		
Taxes	$231 43	
Sewer assessments	18 93	
		250 36
1922:		
Levy of 1920:		
Taxes	$169 83	
Sewer assessments	12 10	
		181 93
Levy of 1921:		
Taxes	$2,687 55	
Sewer assessments	14 46	
		2,702 01
Levy of 1922:		
Taxes	$174 92	
Sewer assessments	39 12	
		213 94
January 1 to October 13, 1923:		
Levy of 1921:		
Taxes	$88 79	
Sewer assessments	6 00	
		94 79
Levy of 1922:		
Taxes	$1,935 37	
Sewer assessments	28 91	
		1,964 28
Cash on hand October 13, 1923:		
Levy of 1921:		
Taxes		6 96
Levy of 1922:		
Taxes	$627 24	
Sewer assessments	3 02	
		630 26
Levy of 1923:		
Sewer assessments		2 75
		$9,190 94

Reconciliation of Collector's Cash

Cash on hand October 13, 1923:			
Taxes:			
Levy of 1921	$159 88		
Levy of 1922	10,834 95		
Levy of 1923	72,563 53		
		$83,558 36	
Moth:			
Levy of 1921	$24 00		
Levy of 1922	25 60		
Levy of 1923	77 25		
		126 85	
Apportioned sewer assessments, 1923	$22 96		
Unapportioned sewer assessments, 1922	55 00		
Apportioned sidewalk assessments, 1923	35 37		
Unapportioned sidewalk assessments, 1923	270 96		
		384 29	
Interest:			
Levy of 1921:			
Taxes	$6 96		
Levy of 1922:			
Taxes	627 24		
Sewer assessments	3 02		
Levy of 1923:			
Sewer assessments	2 75		
		639 97	
			$84,709 47
Balance Blue Hill National Bank, October 13, 1923		$84,543 73	
Check protested (redeposited October 20, 1923)		160 31	
Cash in office		5 43	
			$84,709 47

Town Clerk

Dog Licenses

Issued in 1922:		
380 males at $2.00	$760 00	
82 females at $5.00	410 00	
57 spayed females at $2.00	114 00	
2 breeder's licenses at $25.00	50 00	
		$1,334 00
Payments to county treasurer 1922	$1,229 80	
Fees retained by town clerk, 521 at 20 cents	104 20	
		$1,334 00
Issued in 1923:		
411 males at $2.00	$822 00	
81 females at $5.00	405 00	
64 spayed females at $2.00	128 00	
2 breeder's licenses at $25.00	50 00	
		$1,405 00
Payments to county treasurer January 1 to November 8, 1928	$803 20	
Fees retained by town clerk, 558 at 20 cents	111 60	
Cash on hand November 8, 1923	490 20	
		$1,405 00

Hunters' and Fishermen's Licenses

Issued in 1922:		
95 resident citizens' combination at $2.00	$190 00	
75 resident citizens' hunting and trapping at $1.50	112 50	
63 resident citizens' fisherman's at $1.00	63 00	
10 minor trappers' at $0.25	2 50	
		$368 00
Payments to State Treasurer 1922	$331 55	
Fees retained by town clerk, 243 at 15 cents	36 45	
		$368 00
Issued in 1923:		
84 resident citizens' combination at $2.00	$168 00	
67 resident citizens' hunting and trapping at $1.50	100 50	
69 resident citizens' fishermen's at $1.00	69 00	
7 minor trappers' at $0.25	1 75	
		$339 25
Payments to State Treasurer January 1 to November 8, 1923	$297 10	
Fees retained by town clerk, 227 at 15 cents	34 05	
Cash on hand November 8, 1923	8 10	
		$339 25

Other Licenses

Issued in 1922:		
5 junk	$50 00	
Bowling and billiards	50 00	
1 intelligence office	5 00	
1 druggist	1 00	
		$106 00
Payments to treasurer, 1922		$106 00
Issued in 1923:		
4 junk	$40 00	
2 auctioners'	4 00	
Bowling and billiards	24 00	
1 druggist	2 00	
1 intelligence office	5 00	
		$75 00
Cash on hand November 8, 1923		$75 00

Cash on Hand November 8, 1923

Dog licenses	$490 20	
Hunters' and fishermen's licenses	8 10	
Others	75 00	
		$573 30
Balance Blue Hill National Bank		$573 30

School Department

School Lunches

Cash on hand January 1, 1922	$1,202 15	
Receipts	8,823 62	
		$10,025 77
Expenditures	$9,596 40	
Cash on hand December 31, 1922	429 37	
		$10,025 77

Cash on hand January 1, 1923		$429 37	
Receipts January 1 to November 5, 1923		10,207 21	
			$10,636 58
Expenditures January 1 to November 5, 1923		$8,836 95	
Cash on hand November 5, 1923		1,799 63	
			$10,636 58

Rental of House 70–72 Oak Street

Cash on hand January 1, 1922		$220 23	
Rental receipts		424 00	
			$644 23
Expenditures		$340 25	
Cash on hand December 31, 1922		303 98	
			$644 23
Cash on hand January 1, 1923		$303 98	
Rental receipts January 1 to November 5, 1923		420 00	
			$723 98
Expenditures January 1 to November 5, 1923		$139 15	
Cash on hand November 5, 1923		584 83	
			$723 98

Orchestra Account

Cash on hand January 1, 1922		$316 12	
Receipts:			
For lessons	$305 75		
For instruments	25 00		
		330 75	
			$646 87
Expenditures:			
For lessons	$133 00		
For instruments	118 19		
For concerts	35 00		
		$286 19	
Cash on hand December 31, 1923		360 68	
			$646 87
Cash on hand January 1, 1923		$360 68	
Receipts:			
For lessons	$237 25		
For instruments	30 00		
		267 25	
			$627 93
Expenditures January 1 to November 5, 1923:			
For lessons	$154 00		
For instruments	69 58		
For concerts	52 00		
		$275 58	
Cash on hand November 5, 1923		352 35	
			$627 93

Tuition

Outstanding January 1, 1922		$20 00	
Tuition 1922		767 09	
			$787 09
Payments to treasurer 1922			$787 09
Tuition January 1 to November 5, 1923			$385 00
Outstanding November 5, 1923		$55 00	
Cash on hand November 5, 1923		330 00	
			$385 00

Sundry Receipts

January 1 to November 5, 1923

Manual training	$83 89	
Printing department	116 72	
Refund account	302 47	
Sundry account	62 69	
		$565 77
Cash on hand November 5, 1923		$565 77

Dental Dispensary

Receipts 1922		$217 62
Expenditures 1922	$107 62	
Payments to treasurer 1922	110 00	
		$217 62
Receipts January 1 to November 5, 1923		$117 58
Expenditures January 1 to November 5, 1923	$32 38	
Cash on hand November 5, 1923	85 20	
		$117 58

Treasurer of Public Library

Cash on hand January 1, 1922:			
General	$16 09		
Petty	15 85		
		$31 94	
Receipts 1922:			
Appropriation	$13,000 00		
Dog fund	1,051 50		
Interest on deposits	22 02		
Fines, sale of books, etc.	827 30		
		14,900 82	
			$14,932 76
Expenditures, 1922		$14,914 62	
Cash on hand December 31, 1922:			
General	$1 51		
Petty	16 63		
		18 14	
			$14,932 76
Cash on hand January 1, 1923:			
General	$1 51		
Petty	16 63		
		$18 14	
Receipts to November 1, 1923:			
Appropriation	$11,000 00		
Dog fund	1,118 40		
Miscellaneous	734 84		
		12,853 24	
			$12,871 38
Expenditures to November 1, 1923:			
General cash	$12,711 12		
Petty cash	123 77		
		$12,834 89	
Cash on hand November 1, 1923:			
General	$23 63		
Petty	12 86		
		36 49	
			$12,871 38

Boston Safe Deposit and Trust Company

Balance November 1, 1923, per statement		$885 75
Balance November 1, 1923, per check book	$23 63	
Outstanding checks November 1, 1923, per list	862 12	
		$885 75

Income from Library Trust Funds

Balance January 1, 1923	$788 49	
Income on trust funds to November 1, 1923	961 27	
		$1,749 76
Payments to November 1, 1923	$622 05	
Balance November 1, 1923	1,127 71	
		$1,749 76

Blue Hill National Bank of Milton

Balance per check book November 1, 1923	$1,127 71
Balance per statement November 1, 1923	$1,127 71

WATER DEPARTMENT

Accounts Receivable

Water Rates

Outstanding January 1, 1922	$650 32	
Charges, 1922	46,772 70	
		$47,423 02
Payments to treasurer	$46,610 04	
Abatements	32 01	
Outstanding December 31, 1922	780 97	
		$47,423 02
Outstanding January 1, 1923	$780 97	
Charges to October 25, 1923	51,419 99	
		$52,200 96
Payments to treasurer to October 25, 1923	$49,533 74	
Abatements to October 25, 1923	44 64	
Outstanding October 25, 1923, per list	2,622 58	
		$52,200 96
Outstanding October 25, 1923	$2,622 58	
Commitment to December 31, 1923	543 43	
Overpayment	20	
		$3,166 21
Payments to treasurer to December 31, 1923	$2,248 34	
Outstanding December 31, 1923	917 87	
		$3,166 21

Services

Outstanding January 1, 1922	$1,092 23	
Charges, 1922	9,981 15	
		$11,073 38
Payments to treasurer, 1922	$10,091 63	
Outstanding December 31, 1922	981 75	
		$11,073 38
Outstanding January 1, 1923	$981 75	
Charges to October 25, 1923	5,461 32	
		$6,443 07
Payments to treasurer to October 25, 1923	$5,449 93	
Outstanding October 25, 1923, per list	993 14	
		$6,443 07

Outstanding October 25, 1923		$993 14	
Commitment to December 31, 1923		6,279 81	
			$7,272 95
Payments to treasurer to December 31, 1923		$6,082 90	
Outstanding December 31, 1923, per list		1,190 05	
			$7,272 95

Sundry Accounts

Outstanding January 1, 1922		$240 87	
Charges in 1922:			
Appropriation — extension of mains	$5,000 00		
Hydrant rental	9,000 00		
Miscellaneous	2,760 20		
		16,760 20	
			$17,001 07
Payments to treasurer, 1922		$16,537 84	
Outstanding December 31, 1922		463 23	
			$17,001 07
Outstanding January 1, 1923		$463 23	
Charges to October 25, 1923:			
Hydrant rental	$6,750 00		
Miscellaneous	1,194 83		
		7,944 83	
			$8,408 06
Payments to treasurer to October 25, 1923		$1,770 97	
Outstanding October 25, 1923, per list:			
Hydrant rental	$6,050 00		
Miscellaneous	587 09		
		6,637 09	
			$8,408 06
Outstanding October 25, 1923		$6,637 09	
Commitment to December 31, 1923		19,807 63	
			$26,444 72
Payments to treasurer to December 31, 1923		$25,770 82	
Abatements		1 00	
Outstanding December 31, 1923		672 90	
			$26,444 72

Water Department

Balance January 1, 1922		$219 03	
Appropriation, extension of mains		5,000 00	
Appropriation, hydrant rental		9,000 00	
Water rates 1922		46,610 04	
Services and connections 1922		10,091 63	
Ledger sundries		2,375 60	
Interest on deposits		162 24	
			$73,458 54
Payments, 1922		$72,761 76	
Balance December 31, 1922		696 78	
			$73,458 54
Balance January 1, 1923		$696 78	
Appropriations to October 13, 1923		700 00	
Water rates to October 13, 1923		46,084 87	
Services and connections		5,449 93	
Ledger sundries		1,070 97	
			$54,002 55
Payments to October 13, 1923		$48,734 93	
Balance October 13, 1923		5,267 62	
			$54,002 55

Blue Hill National Bank

Balance per bank statement October 13, 1923		$5,867 60
Balance per cash book October 13, 1923	$5,267 62	
Outstanding checks October 13, 1923, per list	599 98	
		$5,867 60

Treasurer of Cemetery Trustees

Balance January 1, 1922	$1,699 98	
Appropriation 1922	5,500 00	
Care of lots	9,167 08	
Bequests for perpetual care	3,525 00	
Interest on perpetual care funds	2,773 76	
Interest on funds:		
Jason Reed Fund	105 05	
Tucker and Vose Fund	105 42	
Herrick Fund	360 00	
Interest on deposits	35 27	
		$23,271 56
Payments 1922:		
Perpetual care, to treasurer	$3,525 00	
Miscellaneous	18,396 82	
Balance December 31, 1922	1,349 74	
		$23,271 56
Balance January 1, 1923	$1,349 74	
Receipts:		
Appropriation to November 1, 1923	4,000 00	
Interest on perpetual care funds	3,098 94	
Bequests for perpetual care	2,025 00	
Care of lots	7,011 46	
Interest on deposits	19 94	
		$17,505 08
Payments to November 1, 1923:		
Perpetual care, to treasurer	$1,550 00	
Miscellaneous	12,811 36	
Balance November 1, 1923:		
Perpetual care $475 00		
General 2,668 72		
	3,143 72	
		$17,505 08

Blue Hill National Bank

Balance per bank statement November 1, 1923		$3,525 55
Balance per cash book November 1, 1923	$3,143 72	
Outstanding checks November 1, 1923, per list	381 83	
		$3,525 55

Wadsworth Hospital Fund

In Custody of Trustees

	Cash.	Securities.	Total.
On hand January 1, 1922	$1,007 75	$94,100 00	$95,107 75
On hand December 31, 1922	458 45	99,000 00	99,458 45
On hand November 2, 1923	995 10	102,000 00	102,995 10
On hand December 31, 1923	1,754 77	102,000 00	103,754 77

Receipts, 1922		Payments, 1922	
Sale of securities	$3,100 00	Purchase of securities	$8,000 00
Premiums on securities sold	596 50	Premiums on securities purchased	188 28
Discounts on securities purchased	70 00	Accrued interest on securities purchased	26 55
Interest and income earned	3,921 37	Administration expenses	22 34
Cash on hand January 1, 1922	1,007 75	Cash on hand December 31, 1922	458 45
Total	$8,695 62	Total	$8,695 62

January 1 to November 2, 1923		*January 1 to November 2, 1923*	
Sale of securities	$2,000 00	Purchase of securities	$5,000 00
Discount on securities purchased	127 50	Accrued interest on securities purchased	106 11
Interest and income earned	3,530 26	Administration expenses	15 00
Cash on hand January 1, 1923	458 45	Cash on hand November 2, 1923	995 10
Total	$6,116 21	Total	$6,116 21

November 3 to December 31, 1923		*November 3 to December 31, 1923*	
Interest and income earned	$762 53	Expended on taxes	$2 86
Cash on hand November 2, 1923	995 10	Cash on hand December 31, 1923	1,754 77
Total	$1,757 63	Total	$1,757 63

Mary L. Peabody Charity Fund

	Cash.	Securities.	Savings Bank Deposits.	Total.
On hand January 1, 1922	–	$5,100 00	$353 75	$5,453 75
On hand December 31, 1922	–	5,100 00	353 75	5,453 75
On hand October 13, 1923	$128 00	5,100 00	369 81	5,597 81

Receipts, 1922		Payments, 1922	
Interest and income earned	$399 31	Payments for charity	$399 31
Total	$399 31	Total	$399 31

January 1 to October 13, 1923		*January 1 to October 13, 1923*	
Interest and income earned	$144 06	Added to savings deposits	$16 06
		Cash on hand October 13, 1923	128 00
Total	$144 06	Total	$144 06

Public Library Trust Funds

In Custody of Treasurer of Trustees

	Cash.	Savings Bank Deposits.	Securities.	Total.
On hand January 1, 1922	$1,309 06	$177 89	$21,825 00	$23,311 95
On hand December 31, 1922	788 49	261 82	21,850 00	22,900 31
On hand November 1, 1923	1,127 71	272 45	21,850 00	23,250 16

Receipts, 1922		Payments, 1922	
Sale of securities	$3,225 00	Purchase of securities	$3,250 00
Premiums on securities sold	9 61	Library expenses	1,693 60
Discount on securities purchased	79 35	Added to savings deposits	83 93
Interest and income earned	1,193 00	On hand December 31, 1922	788 49
Cash on hand January 1, 1922	1,309 06		
Total	$5,816 02	Total	$5,816 02

January 1 to November 1, 1923		*January 1 to November 1, 1923*	
Interest and income earned	$971 90	Library expenses	$622 05
Cash on hand January 1, 1923	788 49	Added to savings deposits	10 63
		Cash on hand November 1, 1923	1,127 71
Total	$1,760 39	Total	$1,760 39

E. T. L. Reed Park Fund

	Savings Bank Deposits.	Total.
On hand January 1, 1922	$6,095 12	$6,095 12
On hand December 31, 1922	6,372 48	6,372 48
On hand October 13, 1923	6,662 44	6,662 44

Receipts, 1922		Payments, 1922	
Interest and income earned	$277 36	Added to savings deposits	$277 36
Total	$277 36	Total	$277 36

January 1 to October 13, 1923		*January 1 to October 13, 1923*	
Interest and income earned	$289 96	Added to savings deposits	$289 96
Total	$289 96	Total	$289 96

Tuell and Hallowell Citizenship Funds

	Savings Bank Deposits.	Securities.	Total.
On hand January 1, 1923 . . .	–	–	–
On hand October 13, 1923 . . .	$12 04	$1,000 00	$1,012 04

Receipts, January 1 to October 13, 1923		Payments, January 1 to October 13, 1923	
Bequests	$1,000 00	Purchase of securities . .	$1,000 00
Discount on securities purchased	12 04	Deposited in savings bank .	12 04
Total	$1,012 04	Total	$1,012 04

Cemetery Perpetual Care Funds

	Savings Bank Deposits.	Total.
On hand January 1, 1922	$46,229 50	$46,229 50
On hand December 31, 1922	49,754 50	49,754 50
On hand October 13, 1923	51,304 50	51,304 50

Receipts, 1922		Payments, 1922	
Interest and income earned .	$2,086 45	Added to savings deposits .	$3,525 00
Guaranteed income by town .	687 31	Paid to treasurer of cemetery .	2,773 76
Bequests	3,525 00		
Total	$6,298 76	Total	$6,298 76

January 1 to October 13, 1923		*January 1 to October 13, 1923*	
Interest and income earned .	$2,235 56	Added to savings deposits .	$1,550 00
Guaranteed income by town .	745 20	Paid to treasurer of cemetery .	2,980 76
Bequests	1,550 00		
Total	$4,530 76	Total	$4,530 76

Jason Reed Cemetery Fund

	Savings Bank Deposits.	Total.
On hand January 1, 1922	$2,626 67	$2,626 67
On hand December 31, 1922	2,626 67	2,626 67
On hand October 13, 1923	2,626 67	2,626 67

Receipts, 1922		Payments, 1922	
Interest and income earned	$119 50	Paid to treasurer of cemetery	$119 50
Total	$119 50	Total	$119 50

January 1 to October 13, 1923		*January 1 to October 13, 1923*	
Interest and income earned	$118 18	Paid to treasurer of cemetery	$118 18
Total	$118 18	Total	$118 18

Vose and Tucker Cemetery Funds

	Cash.	Securities.	Savings Bank Deposits.	Total.
On hand January 1, 1922	–	$2,000 00	$86 38	$2,086 38
On hand December 31, 1922	–	2,000 00	86 38	2,086 38
On hand October 13, 1923	$60 17	2,000 00	86 38	2,146 55

Receipts, 1922		Payments, 1922	
Interest and income earned	$105 42	Paid treasurer of cemetery	$105 42
Total	$105 42	Total	$105 42

January 1 to October 13, 1923		*January 1 to October 13, 1923*	
Interest and income earned	$60 17	Cash on hand October 13, 1923	$60 17
Total	$60 17	Total	$60 17

Herrick Fund

	Cash.	Securities.	Total.
On hand January 1, 1922	–	$3,000 00	$3,000 00
On hand December 31, 1922	–	6,750 00	6,750 00
On hand October 13, 1923	$318 00	6,750 00	7,068 00

Receipts, 1922		Payments, 1922	
Interest and income earned	$360 00	Paid treasurer of cemetery	$360 00
Stock dividends (par value)	3,750 00	Purchase of securities	3,750 00
Total	$4,110 00	Total	$4,110 00

January 1 to October 13, 1923		*January 1 to October 13, 1923*	
Interest and income earned	$318 00	Cash on hand October 13, 1923	$318 00
Total	$318 00	Total	$318 00

Water Services Trust Fund

	Savings Bank Deposits.	Total.
On hand January 1, 1922	$878 74	$878 74
On hand December 31, 1922	927 84	927 84
On hand October 13, 1923	1,038, 16	1,038 16

Receipts, 1922		Payments, 1922	
Deposits for services	$743 54	Deposits refunded	$719 65
Interest and income earned	25 21	Added to savings deposits	49 10
Total	$768 75	Total	$768 75

January 1 to October 13, 1923		*January 1 to October 13, 1923*	
Deposits for services	$90 00	Added to savings deposits	$110 32
Interest and income earned	20 32		
Total	$110 32	Total	$110 32

Balance Sheet, December 31, 1923

General Accounts

Assets

Cash:		
In banks:		
General	$162,469 68	
Sewer assessments	1,040 00	
Water	2,848 36	
		$166,358 04
Accounts receivable:		
Taxes:		
Levy of 1922	$945 93	
Levy of 1923	76,654 58	
		77,600 51
Special assessments:		
Moth, 1923	$185 25	
Apportioned sewer, 1923	72 17	
Apportioned sidewalk, 1923	37 57	
Unapportioned sidewalk, 1923	110 00	
		404 99
Departmental:		
Moth	$62 50	
Tree Warden	188 88	
Health	234 50	
State aid	438 00	
Cemetery	4,889 23	
		5,813 11
Water:		
Rates	$666 34	
Advance	251 53	
Services	1,190 05	
Sundries	672 90	
		2,780 82
Tax titles		2,524 38
Civilian war poll tax, 1923		1,533 00
Loans authorized		85,000 00
Overlay, 1923 deficit		319 62
		$342,334 47

Liabilities

Civilian war poll tax, 1922		$48 00
Premium on school loan		4,119 00
Unexpended balances:		
Planning Board	$1,000 00	
Committee on Eastern Massachusetts Street Railway	500 00	
Fire alarm system	176 07	
Sewer construction	2,397 07	
Sewer system survey	900 00	
Completion of sewer records	586 72	
Central Avenue widening	35 00	
East Milton playground	2,162 80	
Skating pond	67 14	
Eastern Massachusetts Street Railway	2,987 58	
Water	2,848 36	
		13,660 74
Loan accounts:		
Blue Hill Avenue reconstruction	$50,000 00	
Tucker School construction	98,010 95	
World War Memorial	35,000 00	
		183,010 95
Overlay reserved for abatements:		
Levy of 1922		945 93
Reserve fund, surplus overlay		38,191 15
Special assessment revenue		404 99
Departmental revenue		5,813 11
Tax title revenue		2,524 38
Sewer assessments reserve		1,040 00
Civilian war poll tax, 1923, reserved for overlay, 1923		1,533 00
Water revenue		2,780 82
Excess and deficiency		88,262 40
		$342,334 47

Debt Accounts

Net funded or fixed debt	$494,500 00	Norfolk County Tuberculosis Hospital	$3,500 00	
		Sewer loan of 1913	2,000 00	
		Sewer loan of 1915	7,000 00	
		Tucker School loan	30,000 00	
		Milton schoolhouse loan	105,000 00	
		High school loan of 1916	17,000 00	
		High school loan of 1917	240,000 00	
		Milton water loan	90,000 00	
				$494,500 00
	$494,500 00			$494,500 00

Deferred Revenue Accounts

Apportioned assessments not due	$234 27	Apportioned sidewalk assessments due in 1924	$62 98	
		Apportioned sidewalk assessments due in 1925	49 57	
		Apportioned sidewalk assessments due in 1926	49 56	
		Apportioned sewer assessments due in 1924	72 16	
				$234 27
	$234 27			$234 27

Trust Accounts

Trust and investments funds	$215,588 68	Wadsworth Hospital fund	$103,754 77	
		Mary L. Peabody Charity fund	5,453 75	
		Tuell and Hallowell Citizenship fund	1,012 04	
		Public Library Trust funds	23,081 69	
		E. T. L. Reed Park fund	6,662 44	
		Herrick Cemetery fund	6,750 00	
		Vose and Tucker Cemetery fund	2,086 38	
		Cemetery Perpetual Care funds	52,379 50	
		Jason Reed Cemetery fund	2,626 67	
		Hollingsworth Library fund	11,781 44	
				$215,588 68
	$215,588 68			$215,588 68

FINANCIAL STATEMENTS

AUDITOR'S STATEMENT

Warrant Committee

SUMMARY

Appropriation . . .	$750 00	Expenditures . . .	$714 88
		Revert	35 12
	$750 00		$750 00

Milton Planning Board

SUMMARY

Balance January 1, 1924 .	$1,000 00	Expenditures . . .	$2,787 88
Appropriation . . .	3,500 00	Revert	1,712 12
	$4,500 00		$4,500 00

1923 Committee on Eastern Massachusetts Street Railway

SUMMARY

Balance January 1, 1924 .	$500 00	Balance December 31, 1924	$500 00

Committee on Suffolk Resolves

SUMMARY

Appropriation . . .	$250 00	Expenditures . . .	$27 75
		Balance December 31, 1924	222 25
	$250 00		$250 00

Selectmen

SUMMARY

Appropriation . . .	$7,900 00	Expenditures . . .	$7,594 82
		Revert	305 18
	$7,900 00		$7,900 00

Auditor

SUMMARY

Appropriation . . .	$775 00	Expenditures . . .	$755 00
		Revert	20 00
	$775 00		$775 00

Treasurer

SUMMARY

Appropriation . . .	$3,100 00	Expenditures . . .	$2,863 37
		Revert	236 63
	$3,100 00		$3,100 00

Collector

Summary

Appropriation . . .	$2,600 00	Expenditures . . .	$2,966 66
Transferred from reserve fund	366 66		
	$2,966 66		$2,966 66

Assessors

Summary

Appropriation . . .	$5,700 00	Expenditures . . .	$5,916 64
Transferred from reserve fund	214 31		
Adjustment . . .	2 33		
	$5,916 64		$5,916 64

Law

Summary

Appropriation . . .	$4,000 00	Expenditures . . .	$4,000 00

Town Clerk

Summary

Appropriation . . .	$1,250 00	Expenditures . . .	$828 51
		Revert	421 49
	$1,250 00		$1,250 00

Engineering

Summary

Appropriation . . .	$400 00	Expenditures . . .	$396 28
		Revert	3 72
	$400 00		$400 00

Election and Registration

Summary

Appropriation . . .	$3,025 00	Expenditures . . .	$4,992 06
Transferred from reserve fund	2,254 59	Revert	287 53
	$5,279 59		$5,279 59

Town Hall and Lot

Summary

Appropriation . . .	$3,500 00	Expenditures . . .	$3,500 00

Police

Summary

Appropriation . . .	$70,248 00	Expenditures . . .	$69,803 95
Refund	75 00	Revert	1,250 98
Adjustment . . .	731 93		
	$71,054 93		$71,054 93

Fire

SUMMARY

Appropriation . . .	$48,977 36	Expenditures . . .	$50,338 12
Transferred from reserve fund	1,125 89	Revert	09
Refund	234 96		
	$50,338 21		$50,338 21

Fire Alarm

SUMMARY

Balance January 1, 1924 .	$176 07	Expenditures . . .	$176 07

Hydrant

SUMMARY

Appropriation . . .	$9,000 00	Expenditures . . .	$9,000 00

Building Inspector

SUMMARY

Appropriation . . .	$2,350 00	Expenditures . . .	$2,250 01
		Revert	99 99
	$2,350 00		$2,350 00

Wire

SUMMARY

Appropriation . . .	$7,400 00	Expenditures . . .	$7,165 04
		Revert	234 96
	$7,400 00		$7,400 00

Sealer of Weights and Measures

SUMMARY

Appropriation . . .	$250 00	Expenditures . . .	$275 00
Transferred from reserve fund	25 00		
	$275 00		$275 00

Moths — Public Works

SUMMARY

Appropriation . . .	$7,500 00	Expenditures . . .	$7,498 16
		Revert	1 84
	$7,500 00		$7,500 00

Moths — Private Works

SUMMARY

Appropriation . . .	$7,500 00	Expenditures . . .	$3,526 12
		Revert	3,973 88
	$7,500 00		$7,500 00

Tree Warden — Public Works

SUMMARY

Appropriation . . .	$5,300 00	Expenditures . . .	$5,239 35
		Revert	60 65
	$5,300 00		$5,300 00

Tree Warden — Private Works

SUMMARY

Appropriation . . .	$3,000 00	Expenditures . . .	$2,995 92
		Revert	4 08
	$3,000 00		$3,000 00

Health

SUMMARY

Appropriation . . .	$5,400 00	Expenditures . . .	$6,904 62
Transferred from reserve fund	1,504 62		
	$6,904 62		$6,904 62

Inspector of Animals

SUMMARY

Appropriation . . .	$300 00	Expenditures . . .	$300 00

Sewer Maintenance

SUMMARY

Appropriation . . .	$3,000 00	Expenditures . . .	$3,153 71
Transferred from reserve fund	225 00	Revert	71 29
	$3,225 00		$3,225 00

Sewer Construction

SUMMARY

Balance January 1, 1924 .	$2,397 07	Expenditures . . .	$3,493 27
Appropriation . . .	100 00	Revert	3 80
Transferred from reserve fund	1,000 00		
	$3,497 07		$3,497 07

Sewer Survey System

SUMMARY

Balance January 1, 1924 .	$900 00	Expenditures . . .	$900 00

Completion and Filing of Records

SUMMARY

Balance January 1, 1924 .	$586 72	Expenditures . . .	$586 72

Collection of Ashes and Garbage

SUMMARY

Appropriation	$10,800 00	Expenditures	$12,800 00
Transferred from reserve fund	2,000 00		
	$12,800 00		$12,800 00

Highways — Removing Ice and Snow

SUMMARY

Appropriation	$69,584 92	Expenditures	$69,583 19
		Revert	1 73
	$69,584 92		$69,584 92

Highways — Construction

SUMMARY

Appropriation	$30,000 00	Expenditures	$30,000 00

Blue Hill Avenue, Reconstruction

SUMMARY

Balance January 1, 1924	$50,000 00	Expenditures	$50,000 00

Central Avenue, Widening

SUMMARY

Balance January 1, 1924	$35 00	Balance December 31, 1924	$35 00

Granite Avenue Bridge, Maintenance

SUMMARY

Appropriation	$2,600 00	Expenditures	$2,600 00

Sidewalks

SUMMARY

Appropriation	$3,000 00	Expenditures	$2,999 95
		Revert	05
	$3,000 00		$3,000 00

Thacher Street Bridge

SUMMARY

Appropriation	$1,000 00	Revert	$1,000 00

Street Lighting

SUMMARY

Appropriation	$20,635 00	Expenditures	$20,996 21
Transferred from reserve fund	157 21		
Appropriation, new lights	204 00		
	$20,996 21		$20,996 21

Board of Public Welfare

SUMMARY

Appropriation	$14,500 00	Expenditures	$16,732 70
Transferred from reserve fund	2,500 00	Revert	276 42
Refund	9 12		
	$17,009 12		$17,009 12

State Aid

SUMMARY

Appropriation	$500 00	Expenditures	$420 00
Refund	6 00	Revert	86 00
	$506 00		$506 00

Soldiers' Relief

SUMMARY

Appropriation	$1,500 00	Expenditures	$1,730 57
Transferred from reserve fund	300 00	Revert	69 43
	$1,800 00		$1,800 00

Schools

SUMMARY

Appropriation	$188,450 00	Expenditures	$188,254 02
Refund	4 64	Revert	200 62
	$188,454 64		$188,454 64

Tucker School, Construction

SUMMARY

Balance January 1, 1924	$98,010 95	Expenditures	$120,013 06
Appropriation	25,400 00	Balance December 31, 1924	3,397 89
	$123,410 95		$123,410 95

Library

SUMMARY

Appropriation	$16,100 00	Expenditures	$16,007 65
Credit dog fund	1,133 95	Revert	92 35
Adjustment	117 20	Adjustment	1,251 15
	$17,351 15		$17,351 15

Parks

SUMMARY

Appropriation	$5,000 00	Expenditures	$4,999 59
		Revert	41
	$5,000 00		$5,000 00

East Milton Playground

SUMMARY

Balance January 1, 1924	$2,162 80	Expenditures	$221 49
		Balance December 31, 1924	1,941 31
	$2,162 80		$2,162 80

Brook Road, Skating Pond

SUMMARY

Balance January 1, 1924	$67 14	Expenditures	$77 14
Refund	10 00		
	$77 14		$77 14

Pensions — Police and Fire

SUMMARY

Appropriation	$5,315 00	Expenditures	$5,898 33
Transferred from reserve fund	583 33		
	$5,898 33		$5,898 33

Pensions — Firemen's Widows

SUMMARY

Appropriation	$1,200 00	Expenditures	$1,200 00

Annuity — K. K. McDermott

SUMMARY

Appropriation	$300 00	Expenditures	$300 00

Pensions — Laborers

SUMMARY

Balance January 1, 1924	$4,093 92	Expenditures	$4,693 36
Transferred from reserve fund	599 44		
	$4,693 36		$4,693 36

Pensions — Public School Teachers

SUMMARY

Appropriation	$425 00	Expenditures	$425 00

H. F. W. Post 102, G. A. R.

SUMMARY

Balance January 1, 1924	$400 00	Expenditures	$400 00

July 4th, 1924, Celebration

SUMMARY

Appropriation	$500 00	Expenditures	$500 00

Reserve Fund

SUMMARY

Appropriation	$12,000 00	Revert	$143 95
		Transferred to different departments	11,856 05
	$12,000 00		$12,000 00

Insurance

SUMMARY

Appropriation	$10,500 00	Expenditures	$10,374 25
Refund	323 12	Revert	448 87
	$10,823 12		$10,823 12

Eastern Massachusetts Street Railway

SUMMARY

Balance January 1, 1924	$2,987 58	Expenditures	$2,500 00
Appropriation	2,500 00	Balance December 31, 1924	2,987 58
	$5,487 58		$5,487 58

Town Reports

SUMMARY

Appropriation	$3,000 00	Expenditures	$2,530 05
		Revert	469 95
	$3,000 00		$3,000 00

World War Memorial

SUMMARY

Balance January 1, 1924	$35,000 00	Expenditures	$17,000 00
		Balance December 31, 1924	18,000 00
	$35,000 00		$35,000 00

Water Main Extensions

SUMMARY

Appropriation	$75,000 00	Expenditures	$48,193 82
		Balance December 31, 1924	26,806 18
	$75,000 00		$75,000 00

Cemetery

SUMMARY

Appropriation	$12,000 00	Expenditures	$17,410 64
Transferred from reserve fund	1,713 55	Revert	459 20
Interest on perpetual care	3,146 49		
Interest on trust funds	186 92		
Adjustment	822 88		
	$17,869 84		$17,869 84

Interest

SUMMARY

Appropriation	$26,000 00	Expenditures	$25,883 50
Refund	1,607 37	Revert	1,723 87
	$27,607 37		$27,607 37

Maturing Debt

SUMMARY

Appropriation	$44,500 00	Expenditures	$44,500 00

Cemetery — Perpetual Care Bequests

SUMMARY

Credit	$6,325 00	Expenditures	$6,325 00

Interest on Trust Funds

SUMMARY

Credit	$2,359 87	Expenditures	$2,359 87

REPORT OF H. CLIFFORD GALLAGHER, GEORGE WIGGLESWORTH AND LINCOLN BRYANT, TRUSTEES OF THE WADSWORTH FUND

MILTON, MASS., January 2, 1925.

We have collected income and made investments as appears in the following account:

Dr.

1924		
Jan. 1.	Cash on hand	$1,754 77
	Interest:	
	$10,000 Union Pacific Railroad first mortgage and land grant 4s	400 00
	$10,000 American Telephone and Telegraph Company collateral 4s	400 00
	$3,000 New Bedford Gas and Edison Light Company first 5s, 1938	150 00
	$2,000 City of Chicago 4s, 1935	80 00
	$2,000 City of Chicago 4s, 1932	80 00
	$5,000 City and County of San Francisco 4½s, 1934	225 00
	$1,000 City and County of San Francisco 4½s, 1936	45 00
	$5,000 New England Power Company first 5s, 1951	250 00
	$10,000 Chicago, Burlington & Quincy, Nebraska Extension, mortgage sinking fund 4s	400 00
	$10,000 Lake Shore & Michigan Southern Railroad Company registered gold 4s	400 00
	$10,000 Pennsylvania Railroad Company general mortgage gold 4½s	450 00
	$3,000 City of Detroit 5s, 1940	150 00
	$1,000 City of Detroit 4½s, 1934	45 00
	$1,000 Turners Falls Power and Electric Company first mortgage 5s, 1942	50 00
	$2,000 Turners Falls Power and Electric Company first mortgage 5s, 1952	100 00
	$17,000 United States Second Liberty Loan Convertible 4¼s	722 50
	$4,000 United States Third Liberty Loan 4¼s	170 00
	$6,000 United States Fourth Liberty Loan 4¼s	255 00
	Interest on bank deposits	55 20
		$6,182 47

Cr.

1924		
Mar. 18.	State Street Trust Company, rent of safe No. 183	$10 00
June 7.	A. A. Dority, surety bond	5 00
Oct. 22.	Byam Whitney — $4,000 New England Telephone and Telegraph Company, debenture 5s due October 1, 1932, at 100⅞, and accrued interest	4,052 67
Dec. 4.	Collector of Taxes, Quincy, Mass.	2 70
		$4,070 37
	Balance	2,112 10
		$6,182 47

Securities

$10,000 Lake Shore & Michigan Southern Railroad Company registered gold 4s, 1931	$8,087 50
$10,000 Pennsylvania Railroad Company general mortgage gold 4½s, 1965	8,825 00
$10,000 Union Pacific Railway first mortgage railroad and land grant 4s, 1947	8,300 00
$10,000 Chicago, Burlington & Quincy, Nebraska Extension, mortgage sinking fund 4s, 1927	9,100 00
$10,000 American Telephone and Telegraph Company collateral 4s, 1929	7,950 00
$1,000 Turners Falls Power and Electric Company first mortgage 5s, 1942	1,030 00
$2,000 Turners Falls Power and Electric Company first mortgage 5s, 1952	2,060 00
$3,000 New Bedford Gas and Edison Light Company first 5s, 1938	3,098 70
$2,000 City of Chicago, Ill., 4s, 1932	1,930 00
$17,000 United States Second Liberty Loan convertible 4¼s	17,000 00
$4,000 United States Third Liberty Loan 4¼s	3,804 25
$5,000 United States Fourth Liberty Loan 4¼s	4,583 75
$1,000 United States Fourth Liberty Loan 4¼s	869 80
$5,000 City and County of San Francisco 4½s, 1934	4,882 50
$1,000 City and County of San Francisco 4½s, 1936	974 00
$1,000 City of Detroit 4½s, 1934	1,000 00
$2,000 City of Chicago 4s, 1935	1,902 40
$3,000 City of Detroit 5s, 1940	3,145 80
$4,000 New England Power Company first 5s, 1951	3,910 00
$1,000 New England Power Company first 5s, 1951	962 50
$4,000 New England Telephone and Telegraph Company debenture 5s, 1932	4,035 00
	$97,451 20

Respectfully submitted,

H. CLIFFORD GALLAGHER.
GEORGE WIGGLESWORTH.
LINCOLN BRYANT.

SEWER ASSESSMENTS

Last Third of 1922

Burton V. Phinney	$20 00
Alexander J. Jardine	18 00
W. J. and H. D. Metevier	15 83
Lizzie B. Wyman	18 34
	$72 17

SIDEWALK ASSESSMENTS

Last Third of 1922 Assessment

Mary F. Young	$13 42

Second Third of 1923 Assessment

Charles H. and Carrie P. Young	20 90
Anne Winters	12 00
L. A. and A. F. Clough	16 67
	$62 99

1924 SIDEWALK ASSESSMENTS IN FULL

Assessed November 21

Brook Road, South Side, Corner Blue Hill Avenue

Nora A. Donahue:		
75 feet frontage (60 cents a foot)	$45 00	
Driveway entrance	4 00	
		$49 00

Hawthorn Road, Westerly Side

Rea B. Sears:		
101.55 feet frontage (60 cents a foot)	$60 93	
Entrance	4 00	
		64 93
James H. White:		
52 feet frontage (60 cents a foot)	$31 20	
Entrance	4 00	
		35 20
Margaret F. Reardon:		
75 feet frontage (60 cents a foot)	$45 00	
Entrance	4 00	
		49 00
Henry C. and Charlotte Manuel :		
75 feet frontage (60 cents a foot)	$45 00	
Entrance	4 00	
		49 00
Emily W. Cox:		
50 feet frontage (60 cents a foot)	$30 00	
Entrance	4 00	
		34 00
Chauncy E. and D. C. Smith:		
50 feet frontage (60 cents a foot)	$30 00	30 00
Sherman S. and L. L. Swift:		
50 feet frontage (60 cents a foot)	$30 00	
Entrance	4 00	
		34 00
Catherine B. Lawrence:		
50 feet frontage (60 cents a foot)	$30 00	
Entrance	4 00	
		34 00
Eugene Webber:		
50 feet frontage (60 cents a foot)	$30 00	
Entrance	4 00	
		34 00
Carrie E. Gallacher:		
50 feet frontage (60 cents a foot)	$30 00	
Entrance	4 00	
		34 00
D. J. and M. D. Gillespie:		
140 feet frontage (60 cents a foot)	$84 00	84 00

Hawthorn Road, Easterly Side

Thomas M. and C. F. White:		
126.78 feet frontage (60 cents a foot)	$76 07	
Entrance	4 00	
		80 07

Arthur E. Farrington:		
59 feet frontage (60 cents a foot)	$35 40	$35 40
Frank F. Hill:		
52 feet frontage (60 cents a foot)	$31 20	
Entrance	4 00	
		35 20
William H. and O. R. Barrar:		
77 feet frontage (60 cents a foot)	$46 20	
Entrance	4 00	
		50 20
Hattie E. Sargent:		
150 feet frontage (60 cents a foot)	$90 00	
Entrance	4 00	
		94 00
George A. Shackford:		
47.96 feet frontage (60 cents a foot)	$28 78	
Entrance	4 00	
		32 78
Addison T. and G. A. Ridlow:		
55 feet frontage (60 cents a foot)	$33 00	33 00
Mary T. Carey:		
55 feet frontage (60 cents a foot)	$33 00	33 00
H. Dorinda Jewett, *et als.*:		
64.11 feet frontage (60 cents a foot)	$38 46	38 46
Briarfield Road, Easterly Side (between Hawthorn and Brook Roads)		
H. Dorinda Jewett, *et als.*:		
77.95 feet frontage (60 cents a foot)	$46 77	46 77
Raymond, E., and L. J. Bolles:		
93.81 feet frontage (60 cents a foot)	$56 28	56 28
Grafton Avenue, Westerly Side (between State and Curtis Streets)		
Roderick W. Macdonald:		
75 feet frontage (60 cents a foot)	$45 00	45 00
George H. and Geneva E. Fuller:		
75 feet frontage (60 cents a foot)	$45 00	
Entrance	4 00	
		49 00
Catherine M. LeClair:		
75 feet frontage (60 cents a foot)	$45 00	
Entrance	4 00	
		49 00
Mary A. Moore:		
75 feet frontage (60 cents a foot)	$45 00	
Entrance	4 00	
		49 00
Maude Y. Marr:		
75 feet frontage (60 cents a foot)	$45 00	
Entrance	4 00	
		49 00
Edna D. Hooper:		
75 feet frontage (60 cents a foot)	$45 00	
Entrance	4 00	
		49 00
Murdock McDonald:		
75 feet frontage (60 cents a foot)	$45 00	
Entrance	4 00	
		49 00

Helen M. and Rose M. McDermott:		
75 feet frontage (60 cents a foot)	$45 00	$45 00
Edgar H. Wheelock:		
75 feet frontage (60 cents a foot)	$45 00	45 00
William H. and M. A. Campbell:		
75 feet frontage (60 cents a foot)	$45 00	45 00

Oak Street, Northerly Side (between Brook Road and Blue Hill Avenue)

Charles S. McGonagle:		
98.6 feet frontage (60 cents a foot)	$59 16	
Entrance	4 00	
		63 16
Lillian M. Wentworth:		
50 feet frontage (60 cents a foot)	$30 00	
Entrance	4 00	
		34 00
Carrie E. Clark:		
50 feet frontage (60 cents a foot)	$30 00	
Entrance	4 00	
		34 00
Dominick T. Quigley, *et als.:*		
50 feet frontage (60 cents a foot)	$30 00	
Entrance	4 00	
		34 00
John and Ida M. Bailey:		
53 feet frontage (60 cents a foot)	$31 80	31 80
Susan A. Kenney:		
93.37 feet frontage (60 cents a foot)	$56 02	56 02

Columbia Park, Easterly Side

John G. and C. E. Gosselin:		
47 feet frontage (60 cents a foot)	$28 20	
Entrance	4 00	
		32 20
Isabella F. Phillips:		
35 feet frontage (60 cents a foot)	$21 00	21 00
Julia E. Moriarty:		
40 feet frontage (60 cents a foot)	$24 00	
Entrance	4 00	
		28 00
Frank D. and L. A. Rogers:		
40 feet frontage (60 cents a foot)	$24 00	24 00
John J. MacGaregill:		
40 feet frontage (60 cents a foot)	$24 00	24 00
Hannah H. Johnson:		
86.60 feet frontage (60 cents a foot)	$51 96	51 96

Pierce Street, Easterly Side

Harriet E. Duggan:		
146 feet frontage (60 cents a foot)	$87 60	87 60
Maria M. Pearce:		
126.40 feet frontage (60 cents a foot)	$75 84	
Entrance	4 00	
		79 84

Elsie E. Nogler:		
145.5 feet frontage (60 cents a foot)	$87 30	
Two entrances	8 00	
		$95 30
David G. Watson:		
60 feet frontage (60 cents a foot)	$36 00	
Entrance	4 00	
		40 00
William H. Martin:		
105.8 feet frontage (minus 16 feet on account of trees)	$53 88	
Entrance	4 00	
		57 88
Emma M. Scholtes:		
91 feet frontage (minus 6 feet on account of trees)	$51 00	
Entrance	4 00	
		55 00
Mary T. Smith:		
51 feet frontage (60 cents a foot)	$30 60	
Entrance	4 00	
		34 60
Mary E. Barry:		
51 feet frontage (60 cents a foot)	$30 60	30 60

Grafton Avenue, Easterly Side (between Edge Hill Road and State Street)

Levi A. Dame:		
115.50 feet frontage (60 cents a foot)	$69 30	69 30
Florence F. and W. H. Bearse:		
81.50 feet frontage (60 cents a foot)	$48 90	48 90
Martha E. Babcock, *et als.:*		
148 feet frontage (60 cents a foot)	$88 80	88 80
Sarah P. Smith:		
74 feet frontage (60 cents a foot)	$44 40	44 40
Ella M. Morisette:		
75 feet frontage (60 cents a foot)	$45 00	45 00
		$2,751 65

TAX COLLECTOR'S REPORT

1922

	Balance uncollected Jan. 1, 1924, and Commitments, 1924.	Abatements.	Balance.	Collected and paid to Treasurer. Taxes.	Collected and paid to Treasurer. Interest.	Adjustment.	Balance uncollected Jan. 1, 1925.
State, county, town	$945 93	$2 40	$943 53	$943 53	$62 57	–	None

1923

State, county and town	$76,476 97	$76,896 72	$1,054 29	$75,842 43	$71,973 96	$2,590 29	–	$3,868 47
December levy, 1923	176 32							
Refunds	239 64							
Adjustments	2 50							
	1 29							
Sewer	–	72 17	–	72 17	72 17	5 30	–	None
Moth	184 00	185 25	1 25	184 00	171 00	–	$2 50	10 50
Additional commitment	1 25							
Sidewalk	–	147 57	–	147 57	147 57	–	–	None
Total		$77,301 71	$1,055 54	$76,246 17	$72,364 70	$2,595 54	$2 50	$3,878 97

1924

Polls	$6,572 00	$232 00	$6,340 00	$6,340 00	–	–	None
State, county, town and refund	600,133 37	2,724 14	597,409 23	500,495 67	$175 53	–	$96,913 56
Sewer	72 17	–	72 17	–	–	–	72 17
Moth	329 65	5 75	323 90	181 25	–	–	142 65
Apportioned sidewalk	62 99	12 00	50 99	13 42	–	–	37 57
Unapportioned sidewalk	2,751 65	45 00	2,706 65	203 13	–	–	2,503 52
Total	$609,921 83	$3,018 89	$606,902 94	$507,233 47	$175 53	–	$99,669 47

Departmental Bills committed to Collector

	Committed.	Abated.	Collected and paid to Treasurer.	Payments to Treasurer Direct.	Balance uncollected.
Poor . . .	$4,622 98	–	$277 33	$2,385 88	$1,999 77
Moth . . .	3,369 55	$9 00	3,236 47	–	124 08
Tree Warden . .	3,439 34	–	2,725 85	–	713 49
Cemetery . .	14,815 75	10 00	9,975 92	–	4,829 83
Health . . .	776 30	–	10 00	331 80	434 50
Sewer construction .	386 00	–	386 00	–	–
Sewer maintenance .	24 00	–	24 00	–	–
Highway . . .	53 28	–	53 28	–	–
Total . .	$27,527 20	$19 00	$16,688 85	$2,717 68	$8,101 67

G. FRANK KEMP,
Tax Collector.

FUNDS HELD BY THE TOWN

Perpetual Care Fund

Amount held December 31, 1924 . . . . . $58,704 50

This fund is held by the Town Treasurer in accordance with Chapter 82, Sections 15–18, of the Public Statutes, interest at the rate of 6 per cent per annum being allowed on it and paid over to the Trustees of the Cemetery.

Jason Reed Cemetery Fund

Amount held December 31, 1924 . . . . . $2,626 67

The interest on this at the rate of 4 per cent per annum is paid over to the Trustees of the Cemetery.

E. T. L. Reed Public Park Fund

Amount held December 31, 1924 . . . . . $6,502 21

Extract from the Will of Elizabeth T. L. Reed

"All the rest, residue and remainder of all the moneys remaining in the hands of said Executor or Administrator, I direct shall be divided into three equal parts.

. . . . . .

"The second of said parts shall be paid to and deposited with the Treasurer for the time being of said Town of Milton, the same to be received, held and invested by said town as a fund to be known as the 'Jason Reed Fund,' and the income thereof shall be applied to the preservation, care, improvement, or embellishment of the said Milton Cemetery.

"And the third of said parts shall be paid to said Town of Milton, and the same shall be applied by the proper legal authorities to or towards laying out, improvement or ornamentation of a Public Park or Parks in said town, in such manner as said authorities may deem advisable.

"I make the foregoing bequests in favor of First Parish, the Cemetery and the Parks in said Milton, both on account of the deep interest taken by my father, the late Jason Reed, deceased, in the affairs of said town, and of my own profound desire for the welfare of said town and of the citizens thereof."

Mary L. Peabody Fund

Amount held December 31, 1924 . . . . . $5,000 00

The clause under which this bequest is given reads as follows: "To the Selectmen of the Town of Milton, Massachusetts, $5,000, to be invested and the income thereof to be distributed annually to the poor at Christmas."

Funds for Improvement of Cemetery

Dec. 31.	Sarah G. Vose Fund	$1,000 00	
	E. G. Tucker Fund	1,000 00	
			$2,000 00
Invested as follows:			
	1,000 United States Steel Corporation 5 per cent bond, cost	$977 50	
	10 shares Père Marquette Railway	936 12	
	Milton Savings Bank	86 38	
			$2,000 00

"Herrick Fund," 45 shares common stock, Saco-Lowell Mills
22 shares second preferred, Saco-Lowell Mills
½ share script certificate, Saco-Lowell Mills

William B. Weston Bequest

The $6,000 Hospital Fund left with the Massachusetts Hospital Life Insurance Company, with accrued interest to December 31, 1924, amounts to $9,194.83, $458.65 being added on that date for the past year.

The $15,000 Poor Fund left with Francis C. Welch, Trustee, is held in the Weston estate, the Boston Safe Deposit and Trust Company now being Trustee, no principal or interest having accrued.

FUNDED DEBT OF THE TOWN, DECEMBER 31, 1924

Sewer loan of 1913, outstanding		$1,000 00
Water loan of 1902, outstanding		80,000 00
Schoolhouse loan of 1909, outstanding		25,000 00
Sewer bonds of 1915		6,000 00
High School loan of 1916, outstanding		95,000 00
High School loan of 1917, outstanding		15,000 00
Tucker School loan of 1923, outstanding		228,000 00
Highway loan of 1924, outstanding		50,000 00
War Memorial loan of 1924, outstanding		35,000 00
Water loan of 1924, outstanding		75,000 00
Total bonded debt December 31, 1923	$494,500 00	
Loans of 1924	160,000 00	
	$654,500 00	
Paid during year	44,500 00	
Total bonded debt of town December 31, 1924	$610,000 00	$610,000 00

TREASURER'S REPORT OF TOWN BONDS

List of Bonds authorized and those Outstanding December 31, 1924

Milton Water Loan

$315,000 authorized. Dated August 1, 1902. Bearing 3½ per cent interest. Payable semi-annually. Bonds numbered 154 of 1916 and 165 of 1917 destroyed, $312,000 issued.

Number.	Denomination.	Due.	Amount.	Remarks.
236 to 245 inclusive . .	$1,000	Aug. 1, 1925	$10,000	Outstanding
246 to 255 inclusive . .	1,000	Aug. 1, 1926	10,000	Outstanding
256 to 265 inclusive . .	1,000	Aug. 1, 1927	10,000	Outstanding
266 to 275 inclusive . .	1,000	Aug. 1, 1928	10,000	Outstanding
276 to 285 inclusive . .	1,000	Aug. 1, 1929	10,000	Outstanding
286 to 295 inclusive . .	1,000	Aug. 1, 1930	10,000	Outstanding
296 to 305 inclusive . .	1,000	Aug. 1, 1931	10,000	Outstanding
306 to 315 inclusive . .	1,000	Aug. 1, 1932	10,000	Outstanding

$80,000 outstanding December 31, 1924; payable at First National Bank of Boston. Nos. 236 to 238, inclusive, changed to registered bonds and held by Commonwealth of Massachusetts. Nos. 1 to 235, inclusive, $232,000 paid.

Sewer Bonds of 1913

$12,000 authorized. Dated July 1, 1913. Bearing 4½ per cent interest. Payable semi-annually.

Number.	Denomination.	Due.	Amount.	Remarks.
12	$1,000	July 1, 1925	$1,000	Outstanding

Payable as follows: $1,000 outstanding December 31, 1924. Nos. 1 to 11, $11,000 paid. No. 12 registered and held by Joseph R. Churchill and Frank Brewster, Trustees.

Sewer Bonds of 1915

$15,000 authorized. Dated May 1, 1915. Bearing 4 per cent interest. Payable semi-annually

Number.	Denomination.	Due.	Amount.	Remarks.
10	$1,000	May 1, 1925	$1,000	Outstanding
11	1,000	May 1, 1926	1,000	Outstanding
12	1,000	May 1, 1927	1,000	Outstanding
13	1,000	May 1, 1928	1,000	Outstanding
14	1,000	May 1, 1929	1,000	Outstanding
15	1,000	May 1, 1930	1,000	Outstanding

Payable to Boston Safe Deposit and Trust Company, Trustees, U. W. $6,000 outstanding December 31, 1924. Nos. 1 to 9, inclusive, $9,000 paid.

Milton Schoolhouse Loan

$111,000 authorized. Dated November 1, 1909. Bearing 3½ per cent interest. Payable semi-annually

Number.	Denomination.	Due.	Amount.	Remarks.
87 to 91, inclusive	$1,000	Nov. 1, 1925	$5,000	Outstanding
92 to 96, inclusive	1,000	Nov. 1, 1926	5,000	Outstanding
97 to 101, inclusive	1,000	Nov. 1, 1927	5,000	Outstanding
102 to 106, inclusive	1,000	Nov. 1, 1928	5,000	Outstanding
107 to 111, inclusive	1,000	Nov. 1, 1929	5,000	Outstanding

Payable at Old Colony Trust Company of Boston, Mass. $25,000 outstanding December 31, 1924. Nos. 1 to 86, inclusive, $86,000 paid.

High School Loan of 1916

$175,000 authorized. Dated May 1, 1916. Bearing 4 per cent interest. Payable semi-annually

Number.	Denomination.	Due.	Amount.	Remarks.
81 to 90, inclusive	$1,000	May 1, 1925	$10,000	Outstanding
91 to 100, inclusive	1,000	May 1, 1926	10,000	Outstanding
101 to 108, inclusive	1,000	May 1, 1927	8,000	Outstanding
109 to 116, inclusive	1,000	May 1, 1928	8,000	Outstanding
117 to 124, inclusive	1,000	May 1, 1929	8,000	Outstanding
125 to 132, inclusive	1,000	May 1, 1930	8,000	Outstanding
133 to 140, inclusive	1,000	May 1, 1931	8,000	Outstanding
141 to 148, inclusive	1,000	May 1, 1932	8,000	Outstanding
149 to 156, inclusive	1,000	May 1, 1933	8,000	Outstanding
157 to 164, inclusive	1,000	May 1, 1934	8,000	Outstanding
165 to 172, inclusive	1,000	May 1, 1935	8,000	Outstanding
173 to 175, inclusive	1,000	May 1, 1936	3,000	Outstanding

$95,000 outstanding December 31, 1924. Payable at First National Bank, Boston. Nos. 96 to 100, inclusive, changed to registered bonds and payable to Samuel G. King, Boston. Nos. 117 to 122, inclusive, 125 to 148, inclusive, 155 and 156 changed to registered bonds and payable to Boston Safe Deposit and Trust Company, Trustees for Geo. E. and John C. Robinson. Nos. 1 to 80, inclusive, $80,000 paid.

High School Loan of 1917

$30,000 authorized. Dated May 1, 1917. Bearing 4½ per cent interest. Payable semi-annually

Number.	Denomination.	Due.	Amount.	Remarks.
16 and 17	$1,000	May 1, 1925	$2,000	Outstanding
18 and 19	1,000	May 1, 1926	2,000	Outstanding
20 and 21	1,000	May 1, 1927	2,000	Outstanding
22	1,000	May 1, 1928	1,000	Outstanding
23	1,000	May 1, 1929	1,000	Outstanding
24	1,000	May 1, 1930	1,000	Outstanding
25	1,000	May 1, 1931	1,000	Outstanding
26	1,000	May 1, 1932	1,000	Outstanding
27	1,000	May 1, 1933	1,000	Outstanding
28	1,000	May 1, 1934	1,000	Outstanding
29	1,000	May 1, 1935	1,000	Outstanding
30	1,000	May 1, 1936	1,000	Outstanding

$15,000 outstanding December 31, 1924. Payable at First National Bank, Boston. Nos. 1 to 15, inclusive, $15,000 paid.

Norfolk County Tuberculosis Hospital Loan

$23,500 authorized. Dated November 1, 1919. Bearing 4½ per cent interest. Payable semi-annually

Paid in full.

Tucker School Bonds of 1923

$240,000 authorized. Dated May 1, 1923. Bearing 4¼ per cent interest. Payable semi-annually

Number.	Denomination.	Due.	Amount.	Remarks.
13 to 24, inclusive	$1,000	May 1, 1925	$12,000	Outstanding
25 to 36, inclusive	1,000	May 1, 1926	12,000	Outstanding
37 to 48, inclusive	1,000	May 1, 1927	12,000	Outstanding
49 to 60, inclusive	1,000	May 1, 1928	12,000	Outstanding
61 to 72, inclusive	1,000	May 1, 1929	12,000	Outstanding
73 to 84, inclusive	1,000	May 1, 1930	12,000	Outstanding
85 to 96, inclusive	1,000	May 1, 1931	12,000	Outstanding
97 to 108, inclusive	1,000	May 1, 1932	12,000	Outstanding
109 to 120, inclusive	1,000	May 1, 1933	12,000	Outstanding
121 to 132, inclusive	1,000	May 1, 1934	12,000	Outstanding
133 to 144, inclusive	1,000	May 1, 1935	12,000	Outstanding
145 to 156, inclusive	1,000	May 1, 1936	12,000	Outstanding
157 to 168, inclusive	1,000	May 1, 1937	12,000	Outstanding
169 to 180, inclusive	1,000	May 1, 1938	12,000	Outstanding
181 to 192, inclusive	1,000	May 1, 1939	12,000	Outstanding
193 to 204, inclusive	1,000	May 1, 1940	12,000	Outstanding
205 to 216, inclusive	1,000	May 1, 1941	12,000	Outstanding
217 to 228, inclusive	1,000	May 1, 1942	12,000	Outstanding
229 to 240, inclusive	1,000	May 1, 1943	12,000	Outstanding

Number.	Due.	Amount.	Remarks.
87 to 90, inclusive .	May 1, 1931	$4,000	Changed to registered bonds held by Miss Fanny Morse
91 and 92, inclusive	May 1, 1931	2,000	Changed to registered bonds held by Miss Mary E. Morse
93 to 96, inclusive .	May 1, 1931	4,000	Changed to registered bonds held by William L. Douglas
97 to 108, inclusive	May 1, 1932	12,000	Changed to registered bonds held by William L. Douglas
109 to 120, inclusive	May 1, 1933	12,000	Changed to registered bonds held by William L. Douglas
121 to 132, inclusive	May 1, 1934	12,000	Changed to registered bonds held by William L. Douglas
133 to 144, inclusive	May 1, 1935	12,000	Changed to registered bonds held by William L. Douglas
145 to 156, inclusive	May 1, 1936	12,000	Changed to registered bonds held by William L. Douglas
157 to 168, inclusive	May 1, 1937	12,000	Changed to registered bonds held by William L. Douglas
169 to 180, inclusive	May 1, 1938	12,000	Changed to registered bonds held by William L. Douglas
181 to 192, inclusive	May 1, 1939	12,000	Changed to registered bonds held by William L. Douglas

$228,000 outstanding December 31, 1924. Payable at First National Bank of Boston.

Highway Loan of 1924

$50,000 authorized. Dated February 1, 1924. Bearing 4 per cent interest. Payable semi-annually

Number.	Denomination.	Due.	Amount.	Remarks.
1 to 10	$1,000	Feb. 1, 1925	$10,000	Outstanding
11 to 20	1,000	Feb. 1, 1926	10,000	Outstanding
21 to 30	1,000	Feb. 1, 1927	10,000	Outstanding
31 to 40	1,000	Feb. 1, 1928	10,000	Outstanding
41 to 50	1,000	Feb. 1, 1929	10,000	Outstanding

Payable at First National Bank, Boston, Mass. $50,000 outstanding December 31, 1924.

War Memorial Loan of 1924

$35,000 authorized. Dated February 1, 1924. Bearing 4 per cent interest. Payable semi-annually

Number.	Denomination.	Due.	Amount.	Remarks.
1 to 7	$1,000	Feb. 1, 1925	$7,000	Outstanding
8 to 14	1,000	Feb. 1, 1926	7,000	Outstanding
15 to 21	1,000	Feb. 1, 1927	7,000	Outstanding
22 to 28	1,000	Feb. 1, 1928	7,000	Outstanding
29 to 35	1,000	Feb. 1, 1929	7,000	Outstanding

Payable at First National Bank of Boston, Mass. $35,000 outstanding December 31, 1924.

Water Loan of 1924

$75,000 authorized. Dated December 1, 1924. Bearing 4 per cent interest. Payable semi-annually

Number.	Denomination.	Due.	Amount.	Remarks.
1 and 2	$1,000	Dec. 1, 1925	$2,000	Outstanding
3 and 4	1,000	Dec. 1, 1926	2,000	Outstanding
5 and 6	1,000	Dec. 1, 1927	2,000	Outstanding
7 and 8	1,000	Dec. 1, 1928	2,000	Outstanding
9 and 10	1,000	Dec. 1, 1929	2,000	Outstanding
11 and 12	1,000	Dec. 1, 1930	2,000	Outstanding
13 and 14	1,000	Dec. 1, 1931	2,000	Outstanding
15 and 16	1,000	Dec. 1, 1932	2,000	Outstanding
17 and 18	1,000	Dec. 1, 1933	2,000	Outstanding
19 and 20	1,000	Dec. 1, 1934	2,000	Outstanding
21 and 22	1,000	Dec. 1, 1935	2,000	Outstanding
23 and 24	1,000	Dec. 1, 1936	2,000	Outstanding
25 and 26	1,000	Dec. 1, 1937	2,000	Outstanding
27 and 28	1,000	Dec. 1, 1938	2,000	Outstanding
29 and 30	1,000	Dec. 1, 1939	2,000	Outstanding
31 and 32	1,000	Dec. 1, 1940	2,000	Outstanding
33 and 34	1,000	Dec. 1, 1941	2,000	Outstanding
35 and 36	1,000	Dec. 1, 1942	2,000	Outstanding
37 and 38	1,000	Dec. 1, 1943	2,000	Outstanding
39 and 40	1,000	Dec. 1, 1944	2,000	Outstanding
41	1,000	Dec. 1, 1945	1,000	Outstanding
42	1,000	Dec. 1, 1946	1,000	Outstanding
43	1,000	Dec. 1, 1947	1,000	Outstanding
44	1,000	Dec. 1, 1948	1,000	Outstanding
45	1,000	Dec. 1, 1949	1,000	Outstanding
46	1,000	Dec. 1, 1950	1,000	Outstanding
47	1,000	Dec. 1, 1951	1,000	Outstanding
48	1,000	Dec. 1, 1952	1,000	Outstanding
49	1,000	Dec. 1, 1953	1,000	Outstanding
50	1,000	Dec. 1, 1954	1,000	Outstanding

Payable at First National Bank of Boston, Mass. $50,000 outstanding December 31, 1924.

JESSE B. BAXTER, TEMPORARY TREASURER, JANUARY 4 TO FEBRUARY 29, 1924, INCLUSIVE

1924	*Receipts*		
Jan. 4.	Cash on hand:		
	Blue Hill National Bank, regular account		$60,105 64
	Blue Hill National Bank, Tucker School		40,000 00
	First National Bank, Boston, Tucker School		62,364 04
			$162,469 68
	Town Farm	$170 00	
	Town hall and lot	51 00	
	Park Department	10 00	
	Health Department	90 50	
	Tree Warden	195 78	
	Moth Department	170 50	
	Police	218 65	
	Norfolk County dog license	1,133 95	
	Blue Hill National Bank, interest, regular account	60 27	
	Blue Hill National Bank, interest, Tucker School account	76 71	
			2,177 36
	Commonwealth of Massachusetts:		
	Temporary aid	$87 50	
	State aid	6 00	
	Corporation tax	507 27	
	Civilian war poll tax	1,533 00	
	National bank tax, 1923, sect. B.	95 86	
	National bank tax, 1923, sects. 6 and 10A	122 54	
	Metropolitan Park Commission	25	
	City of Boston Poor Department	40 00	
	Milton Cemetery	1,606 97	
	Travelers Insurance Company, Workingmen's Compensation	26 26	
	Taxes and interest, 1922	520 11	
	Taxes and interest, 1923	12,788 00	
	Moth Department, 1923	27 75	
	Town Farm	145 10	
	Tax title and interest	201 41	
	Sale of $7,000 war memorial bonds	7,000 00	
	Sale of $40,000 highway loan bonds	40,000 00	
	Interest accrued on bonds sold	104 34	
	Blue Hill National Bank, interest, regular account	15 84	
	Blue Hill National Bank, interest, Tucker School account	130 28	
	First National Bank, interest, Tucker School account	695 60	
			65,654 08
	Total receipts		$230,301 12
	Less Selectmen's warrants paid		137,265 32
	Cash on hand February 29, 1924		$93,035 80
	Sewer Assessments account:		
Jan. 4.	Cash on hand	$1,040 00	
Feb. 29.	Cash on hand		1,040 00
			$94,075 80

JESSE B. BAXTER,
Temporary Treasurer.

JESSE B. BAXTER, TEMPORARY TREASURER, IN ACCOUNT WITH TOWN OF MILTON — WATER DEPARTMENT

1924			
Jan. 1.	Cash on hand		$2,848 36
	Deposits by Superintendent		9,057 50
	Blue Hill National Bank, interest		47 13
	Water Commissioner warrants paid	$8,699 75	
Feb. 29.	Cash on hand	3,253 24	
		$11,952 99	$11,952 99

MAURICE A. DUFFY, TREASURER, IN ACCOUNT WITH TOWN OF MILTON — WATER DEPARTMENT

Mar. 1.	Cash on hand		$3,253 24
	Deposits made by Superintendent (bonds $50,000)		127,397 51
	Blue Hill National Bank, interest		183 80
	Water Commissioners' warrants paid	$115,137 91	
Dec. 31.	Cash on hand	15,696 64	
		$130,834 55	$130,834 55

MAURICE A. DUFFY, TREASURER, IN ACCOUNT WITH THE TOWN OF MILTON

1924				
Mar. 1.	Cash on hand:			
	General cash		$93,035 55	
	Sewer cash		1,040 00	
				$94,075 55
	Receipts			
	G. Frank Kemp, Collector:			
	Taxes of 1922		$448 53	
	Taxes of 1923		59,710 61	
	Taxes of 1924		506,835 67	
	Interest on taxes of 1922		37 46	
	Interest on taxes of 1923		2,093 34	
	Interest on taxes of 1924		175 53	
	Gypsy and brown-tail moth taxes		367 40	
	Gypsy and brown-tail moth department		3,165 82	
	Tree Warden collections		2,725 85	
	Sidewalk assessments		314 12	
	Sewer assessments		537 47	
	Cemetery		9,975 92	
	Highway Department		53 28	
	Health Department		10 00	
	Mothers' Aid		277 33	
				586,728 33
	G. Frank Kemp, Town Clerk:			
	Licenses			90 50
	Tax titles and costs:			
	Estate of C. G. Johnson		$48 56	
	James Galvin		65 10	
	T. S. Richardson		59 07	
				172 73
	Health Department:			
	A. W. Draper		$42 00	
	Milk licenses		1 50	
	City of New Bedford		241 80	
				285 30
	Police Department:			
	Court fines		$662 97	
	Expense refunds		87 49	
				750 46
	Income from Town Hall			302 00
	Licenses			300 00
	Cemetery			4,603 86
	Perpetual care			6,325 00
	Milton Public Library			875 86
	Poor Department:			
	City of Boston		$145 00	
	Gilchrist & Co.		9 12	
	James W. Eldridge (Town Farm)		3,033 83	
	Commonwealth of Massachusetts:			
	Mothers' Aid	$1,931 13		
	Temporary Aid	182 25	2,113 38	
				5,301 33
	School Department:			
	Joseph A. Ewart, Superintendent		$1,701 75	
	New England Telephone and Telegraph Company		82	
				1,702 57
	Insurance premiums refunded:			
	W. Newton Harlow		$10 38	
	Starkweather & Shepley		13 02	
	Various insurance agents (13)		299 72	
				323 12
	Amount carried forward			$701,836 61

Amount brought forward		$701,836 61
Interest received:		
Blue Hill National Bank	$1,292 93	
Accrued interest on bonds sold	510 89	
Perpetual care fund	2,359 87	
Jason Reed fund	119 50	
		4,283 19
Trust funds:		
E. G. Tucker fund	$46 92	
Sarah G. Vose fund	50 00	
R. F. Herrick fund	154 00	
Mary L. Peabody fund	277 06	
Hiram Tuell fund	21 25	
H. T. Hallowell fund	21 26	
E. T. L. Reed Park fund	463 40	
		1,033 89
Bonds and notes sold:		
Boston Safe Deposit & Trust Company at 4 per cent	$50,000 00	
Boston Safe Deposit & Trust Company at 4 per cent	50,000 00	
Boston Safe Deposit & Trust Company at 4 per cent	50,000 00	
Boston Safe Deposit & Trust Company at 2½ per cent	50,000 00	
Old Colony Trust Company at 2.70 per cent	125,000 00	
Blue Hill National Bank at 4 per cent	20,000 00	
Highway loan	10,000 00	
War memorial	28,000 00	
		383,000 00
Commonwealth of Massachusetts:		
Corporation tax	$10,898 41	
Income tax	135,658 71	
National bank tax	5,337 19	
Street railway tax	747 06	
Business tax	6,529 90	
Surplus war bonus	4,795 09	
Department of education	205 03	
Tuition	142 95	
Licenses	15 00	
Gypsy and brown-tail moth	308 72	
Forestry division	506 44	
Vocational education	65 28	
State Aid	444 00	
		165,653 78
Miscellaneous:		
Water Department, reimbursement	$10,000 00	
Probation officer at Quincy	6 99	
City of Boston Highway Department	57 50	
New England Telephone and Telegraph Company	4 64	
Claims for damages:		
Clinton Ferguson	82 46	
New York, New Haven & Hartford Railroad Company	17 37	
Eastern Massachusetts Street Railway Company	731 93	
		10,900 89
Total receipts		$1,266,708 36
Less Selectmen's warrants paid		1,219,276 73
Dec. 31. Cash on hand (in Blue Hill National Bank)		$47,431 63

MAURICE A. DUFFY,
Treasurer.

MAURICE A. DUFFY, TREASURER, IN ACCOUNT WITH TOWN OF MILTON — TRUST FUNDS

Sarah G. Vose Fund

	United States Steel Corporation 5 per cent bond		$1,000 00

E. G. Tucker Fund

	Père Marquette Railway Company:		
	3 shares 5 per cent preferred stock.		
	7 shares common stock.		
	Milton Savings Bank, balance		$86 38

Herrick Fund

Saco-Lowell Shops:
45 shares common stock.
22 shares second preferred stock.
1 scrip certificate for ½ share common stock.

E. T. L. Reed Park Fund

1924			
Mar. 1.	Balance in Milton Savings Bank		$6,662 44
	Interest to September 13, 1924		303 17
	Paid to town of Milton	$463 40	
Dec. 31.	Balance in Milton Savings Bank	6,502 21	
		$6,965 61	$6,965 61

Mary L. Peabody Fund

Investments:		
$2,000 American Telephone and Telegraph Company 4s	$1,822 50	
$2,000 Eastern Massachusetts Street Railway 4s; $100 Eastern Massachusetts Street Railway 6s	1,850 00	
$1,000 Chicago & Northwestern Railway Company 4s	973 75	
Balance in Milton Savings Bank	353 75	
	$5,000 00	$5,000 00
Income:		
American Telephone and Telegraph		$80 00
Eastern Massachusetts Street Railway		141 00
Chicago & Northwestern Railway		40 00
Interest from Milton Savings Bank		16 06
Paid to Mrs. Lavina H. Brackett to be distributed	$277 06	
	$277 06	$277 06

Oakland Hall Library Fund (formerly Hillingsworth Library Fund)

1925			
Jan. 1.	Balance in Blue Hill National Bank uninvested		$11,781 44

Hiram Tuell Good Citizenship Prize Fund

1924			
	First 4¼ per cent United States Liberty Loan Bond ($500)		$493 98
Mar. 1.	Milton Savings Bank		6 02
	Received:		
	Interest on United States bond		21 25
	Interest from Milton Savings Bank		14
	Paid:		
	Joseph A. Ewart, Superintendent	$20 00	
	First 4¼ per cent United States Liberty Loan Bond	493 98	
	Milton Savings Bank	7 41	
		$521 39	$521 39

Henrietta T. Hallowell Good Citizenship Prize Fund

1924			
	First Liberty Loan Bond 4¼ per cent		$493 98
Mar. 1.	Milton Savings Bank		6 02
	Received:		
	Interest on United States bond		21 26
	Interest from Milton Savings Bank		14
	Paid:		
	Joseph A. Ewart, Superintendent	$20 00	
	First Liberty Loan Bond 4¼ per cent	493 98	
Dec. 31.	Milton Savings Bank	7 42	
		$521 40	$521 40

Jason Reed Cemetery Fund

1924			
Mar. 1.	Milton Savings Bank		$2,626 67
	Interest to Sept. 13, 1924		119 50
	Paid to town of Milton	$119 50	
Dec. 31.	Milton Savings Bank	2,626 67	
		$2,746 17	$2,746 17

Perpetual Care Fund

1924			
Mar. 1.	Milton Savings Bank		$52,379 50
	Deposits		6,325 00
	Interest to September 13, 1924		2,359 87
	Paid to town of Milton	$2,359 87	
Dec. 31.	Milton Savings Bank	58,704 50	
		$61,064 37	$61,064 37

Income from Cemetery Funds

Sarah G. Vose fund		$50 00
E. G. Tucker fund		46 92
Herrick fund		154 00
Paid to town of Milton	$250 92	
	$250 92	$250 92

Revenue Accounts

Assets

Cash:		
General	$47,319 46	
Water	15,696 64	
Sewer assessments	112 17	
		$63,128 27
Accounts receivable:		
Taxes:		
Levy of 1923	$3,868 47	
Levy of 1924	96,913 56	
		100,782 03
Special assessments:		
Moth of 1923	$10 50	
Moth of 1924	142 65	
Apportioned sewer, 1924	72 17	
Apportioned sidewalk, 1924	37 57	
Unapportioned sidewalk, 1924	2,503 52	
		2,766 41
Departmental:		
Moth	$124 08	
Tree Warden	713 49	
Health	434 50	
Public Welfare	1,999 77	
State Aid	420 00	
Cemetery	4,829 83	
		8,521 67
Water:		
Rates	$8,038 63	
Service	2,545 18	
Sundries	248 01	
		10,831 82
Tax titles		2,206 11
Loans authorized:		
Extension of water mains		25,000 00
To be provided for in revenue, 1925:		
Soldiers' exemptions		143 61
		$213,379 92

DECEMBER 31, 1924

Revenue Accounts

Liabilities

Surplus war bonus fund		$4,795 09
Premiums on loans:		
School loan	$4,119 00	
Water loan	475 00	
		4,594 00
Unexpended appropriations:		
Committee on Eastern Massachusetts Street Railway	$500 00	
Committee on Suffolk Resolves (House)	222 25	
Central Avenue widening	35 00	
East Milton playground	1,941 31	
Eastern Massachusetts Street Railway	2,987 58	
Water	13,415 46	
Loan appropriation:		
Tucker School construction	3,397 89	
World war memorial	18,000 00	
Extension of water mains	26,806 18	
		67,305 67
Overlay reserve for abatements:		
Levy of 1923	$159 09	
Levy of 1924	3,314 37	
		3,473 46
Reserve fund (overlay surplus)		27,134 68
Special assessment revenue		2,766 41
Departmental revenue		8,521 67
Tax title revenue		2,206 11
Sewer assessments reserve		112 17
Water revenue		10,831 82
Surplus revenue:		
1923 and prior years	$70,262 40	
1924	11,376 44	
		81,638 84
		$213,379 92

JOSEPH H. DUFFY,
Clerk of Selectmen.

TAX LIST

OF THE

TOWN OF MILTON

RESIDENT TAX LIST

Names.	Tax on Personal Estate.	Tax on Real Estate.	Total Tax.
Abbott, Frederick W.	–	$101 48	$101 48
Abell, Alexander	$2 36	–	2 36
Abell, Grace V. S.	–	79 06	79 06
Abell, Martha	2 36	219 48	221 84
Acheson, Eugene H.	–	110 92	110 92
Adams, Alice H.	7 08	–	7 08
Adams, Fred H.	4 72	–	4 72
Adams, Fred H., *et al.*	–	188 80	188 80
Adams, John B. F.	–	87 32	87 32
Adams, Leslie M.	2 36	–	2 36
Adams, Margaret C.	–	87 32	87 32
Adams, Wallace V.	10 62	–	10 62
Adams, Wallace V., *et al.*	–	97 94	97 94
Addison, Leonard F.	7 08	73 16	80 24
Albret, Ernest A.	7 08	–	7 08
Allbright, Emma S., *et al.*	–	339 84	339 84
Allbright, Henry G.	1 18	–	1 18
Allen, Arthur O.	5 90	–	5 90
Allen, Arthur O., *et al.*	–	146 32	146 32
Allen, Lottie M., *et al.*	–	77 88	77 88
Allen, Patience V.	–	83 78	83 78
Allison, Albert H. K.	3 54	–	3 54
Allison, William J.	–	115 64	115 64
Almgren, Fred	4 72	–	4 72
Alsop, Francis J. O.	141 60	–	141 60
Alsop, Francis J. O., Trustee	26 43	700 92	727 35
Ames, Annie K.	–	132 16	132 16
Ames, Henry A.	23 60	158 12	181 72
Ames, Stephen B.	35 87	–	35 87
Amory, Robert	118 00	939 28	1,057 28
Amsbury, Joseph H.	10 62	–	10 62
Anderson, Arthur E.	18 88	–	18 88
Anderson, Albert O.	2 36	–	2 36
Anderson, Alf E.	17 70	120 36	138 06
Anderson, Andrew P.	9 44	185 26	194 70
Anderson, Andrew, *et al.*	–	80 24	80 24
Anderson, Anna K.	–	77 88	77 88
Anderson, Anthony S.	23 60	9 44	33 04
Anderson, Arthur E.	–	61 36	61 36
Anderson, Francis	–	76 70	76 70
Anderson, George M., & Sons	21 24	–	21 24
Anderson, George M., *et al.*	–	106 20	106 20
Anderson, Gustave A.	3 54	–	3 54
Anderson, Hilma M.	–	54 28	54 28
Anderson, John A.	9 44	134 52	143 96
Anderson, John W.	3 54	68 44	71 98
Anderson, Minnie M.	–	110 92	110 92
Anderson, Robert C.	18 88	–	18 88
Anderson, John G.	9 44	–	9 44
Angell, Hans M. G., *et al.*	–	73 16	73 16
Apthorp, Anna R.	106 20	349 28	455 48
Apthorp, Harrison O.	108 56	–	108 56
Arnold, Anna P.	–	200 60	200 60

Names.	Tax on Personal Estate.	Tax on Real Estate.	Total Tax.
Arnold, Frank	$7 08	–	$7 08
Arnold, Henry W. B.	1 18	–	1 18
Arthur, Harold F.	1 18	$97 94	99 12
Atkins, Annie S.	–	184 08	184 08
Atkins, John	–	47 20	47 20
Atkins, Oliver F.	4 72	–	4 72
Atkinson, Mary	–	7 08	7 08
Atwater, Philip	8 26	–	8 26
Atwood, Howard C.	2 36	–	2 36
Atwood, Sarah C.	–	243 08	243 08
Avery, Albert E.	2 36	68 44	70 80
Avery, Wilbur	23 60	–	23 60
Ayer, Francis B.	155 76	1,765 28	1,921 04
Ayer, James B.	118 00	1,021 88	1,139 88
Babcock, C. Lester	15 34	–	15 34
Babcock, Edith	4 72	–	4 72
Babcock, Edith, *et al.*	–	690 30	690 30
Babcock, Edith, *et al.*	–	283 20	283 20
Babcock, Flora M., *et al.*	–	392 94	392 94
Babcock, Josiah	207 68	125 08	332 76
Babcock, Martha, *et al.*	–	243 08	243 08
Babcock, Mary E.	–	114 46	114 46
Babcock, Paul A.	5 90	–	5 90
Babcock, Paul A., *et al.*	–	165 20	165 20
Babcock, Ruhannah	–	74 34	74 34
Bacon, Edwin F.	23 60	–	23 60
Badger, George Y.	28 32	228 92	257 24
Badger, George Y., Trustee	–	66 08	66 08
Bagocins, Fortunatus	47 20	202 96	250 16
Bailey, Agnes W.	4 72	–	4 72
Bailey, John, *et al.*	–	118 00	118 00
Bailey, William N., *et al.*	–	195 88	195 88
Baker, Edward	–	4 72	4 72
Baker, Everett A.	3 54	–	3 54
Baker, Everett A., *et al.*	–	75 52	75 52
Baker, Helen S.	94 40	1,732 24	1,826 64
Baker, H. Despard	–	96 76	96 76
Baker, Walter, Co., Limtd.	2,360 00	8,293 04	10,653 04
Baker, Willis H., *et al.*	11 80	87 32	99 12
Balch, John	11 80	–	11 80
Baldwin, Ralph W.	2 36	–	2 36
Ballard, Agnes V.	–	76 70	76 70
Ballard, James F.	1 18	–	1 18
Balmayne, David	–	67 62	67 62
Balmayne, Mary A. H.	5 90	–	5 90
Bamberry, Robert	7 08	–	7 08
Bannin, Martin L.	21 24	8 26	29 50
Bannin, Sarah	–	80 24	80 24
Bannin, Thomas J.	2 36	–	2 36
Barnes, H. Margaretta	8 26	–	8 26
Barnes, Russell H.	–	173 46	173 46
Barnett, William R.	3 54	–	3 54
Barrar, William H., *et al.*	7 08	184 08	191 16
Barry, Annie E.	–	14 16	14 16
Barry, Helen L.	8 26	–	8 26
Barry, Joseph A.	–	82 60	82 60
Barry, Mary E.	–	42 48	42 48
Barouk, George	2 36	–	2 36

Names.	Tax on Personal Estate.	Tax on Real Estate.	Total Tax.
Barry, Richard E.	$5 90	$320 96	$326 86
Barry, Thomas J., *et al.*	–	80 24	80 24
Bartelt, Angie B.	–	110 92	110 92
Bartelt, John R.	5 90	7 08	12 98
Bartholomew, John A., *et al.*	–	76 70	76 70
Bartol, Charlotte H.	492 06	1,112 74	1,604 80
Bartol, John W.	9 44	–	9 44
Barton, William G.	4 72	127 44	132 16
Bassett, Elmer C.	81 42	–	81 42
Bassett, Alma	–	61 36	61 36
Bassett, Harold W.	23 60	272 58	296 18
Bassett, Lottie G.	–	221 84	221 84
Batchelder, Mary E.	–	118 00	118 00
Bate, Thomas	–	30 68	30 68
Bates, Annie L.	–	40 12	40 12
Bates, George A.	2 36	–	2 36
Bates, Ida M.	–	110 92	110 92
Bates, Percy E.	12 98	212 40	225 38
Bates, Walter W.	3 54	–	3 54
Baxter, Jesse B., *et al.*	–	125 08	125 08
Baxter, Jesse B.	9 44	23 60	33 04
Baxter, Katherine W.	–	84 96	84 96
Beam, John C.	11 80	102 66	114 46
Bean, Mabel M.	–	75 52	75 52
Bearse, Charles H.	–	76 70	76 70
Bearse, Florine, *et al.*	–	118 00	118 00
Bearse, George F.	14 16	–	14 16
Beaumont, Albert S.	2 36	–	2 36
Beaumont, Henrietta C.	–	89 68	89 68
Beck, Alford J., Jr.	5 90	–	5 90
Beck, Leah M.	4 72	–	4 72
Becker, Albert F.	3 54	–	3 54
Becker, Harriett	–	87 32	87 32
Belanger, Georgia M.	–	90 86	90 86
Beless, Eugene S.	2 36	–	2 36
Beless, James S., *et al.*	–	114 46	114 46
Belknap, Charles F.	–	100 30	100 30
Belknap, Charles F., *et al.*	–	9 44	9 44
Belknap, Reginald H.	1 18	–	1 18
Bellew, Joseph F.	4 72	–	4 72
Bellew, Patrick J.	2 36	107 38	109 74
Bellew, William F.	4 72	–	4 72
Bemis, George F.	12 98	–	12 98
Bemis, Leonora	23 60	–	23 60
Bemis, Thomas W., *et al.*	–	77 88	77 88
Benedict, George W., Jr.	4 72	–	4 72
Bennett, Elizabeth J.	–	179 36	179 36
Bennett, E. N., Estate of	7 08	–	7 08
Bennett, Samuel C., Jr.	4 72	–	4 72
Bennett, Vincent L.	3 54	–	3 54
Benoit, William L.	2 36	21 24	23 60
Benson, Albert E.	14 16	–	14 16
Bent, G. H., Co., Corpn.	70 80	195 88	266 68
Bent, Jesse P.	–	70 80	70 80
Bentley, Jemima	–	99 12	99 12
Bentley, Robert L.	4 72	–	4 72
Bentley, Victor	2 36	–	2 36
Beranger, Elias, *et al.*	–	11 80	11 80
Berg, Charles F.	2 36	38 94	41 30

Names.	Tax on Personal Estate.	Tax on Real Estate.	Total Tax.
Berg, Fraun A.	$1 18	–	$1 18
Bergman, Ernest	1 18	–	1 18
Bergman, Ernest, *et al.*	–	$431 88	431 88
Berni, Ida F.	–	115 64	115 64
Berry, Albert W.	4 72	–	4 72
Berry, Chester H.	16 52	–	16 52
Berry, George H.	7 08	4 72	11 80
Berry, Richard P.	7 08	–	7 08
Bertram, Joseph L.	5 90	–	5 90
Best, Clifford C.	20 06	–	20 06
Best, Dena L.	–	62 54	62 54
Bezanson, Eleanor J.	7 08	59 00	66 08
Bianchi, Stephen	–	67 26	67 26
Bills, Ida E.	–	188 80	188 80
Bills, Lester C.	30 68	–	30 68
Bills, William A.	–	11 80	11 80
Billman, Elizabeth M.	–	82 60	82 60
Bisbee, Harold	10 62	–	10 62
Bisbee, Harold, *et al.*	–	162 84	162 84
Bisbee, Margaret V.	–	7 08	7 08
Bischoff, Mary C.	–	80 24	80 24
Bischoff, Karl C.	3 54	–	3 54
Bishop, Elizabeth J.	–	63 72	63 72
Bishop, George L.	15 34	–	15 34
Bishop, Walter C.	2 36	–	2 36
Blackburn, Roy C.	4 72	–	4 72
Blaisdell, Gilbert L., *et al.*	–	51 92	51 92
Blaisdell, Jesse H.	4 72	16 52	21 24
Blanchard, Annie T., *et al.*	5 90	160 48	166 38
Blanchard, Emily, *et al.*	–	212 40	212 40
Blanchard, Henry H.	1 18	160 48	161 66
Blankenship, George W.	2 36	–	2 36
Blankenship, George W., *et al.*	–	80 24	80 24
Blankenship, Isabel F.	–	74 34	74 34
Blankenship, Walter C.	7 08	–	7 08
Blenkhorn, George A.	11 80	–	11 80
Blenkhorn, G. Percy	2 36	–	2 36
Blodgett, Archie M.	7 08	–	7 08
Blodgett, Margaret N.	–	10 62	10 62
Blondell, Bror C. E., *et al.*	–	140 42	140 42
Bloom, Morris	23 60	–	23 60
Blue Hill Associates, Inc.	–	295 00	295 00
Blue Hill Spring Water Co.	59 00	–	59 00
Blum, William	4 72	–	4 72
Boal, James	5 90	–	5 90
Boardman, Charles	2 36	–	2 36
Boardman, Charles, *et al.*	–	155 76	155 76
Bohm, Amanda H.	–	74 34	74 34
Boleman, Ephraim J., *et al.*	–	181 72	181 72
Bolles, Raymond E.	10 62	–	10 62
Bolles, Raymond E., *et al.*	–	200 60	200 60
Bolton, Grace E.	–	97 94	97 94
Bond, Stella L.	–	140 42	140 42
Boning, Alfred J.	1 18	–	1 18
Bonomi, John	27 14	9 44	36 58
Bonomi, Paoline	–	82 60	82 60
Borglund, Charles A. W.	5 90	–	5 90
Bortolotti, Fedele	12 98	–	12 98
Bosse, A. J.	9 44	–	9 44

Names.	Tax on Personal Estate.	Tax on Real Estate.	Total Tax.
Bosse, Katherine E.	$8 26	–	$8 26
Bosworth, George H. B.	8 26	–	8 26
Bourne Bros.	7 08	–	7 08
Bourne, Frank S., *et al.*	14 16	$82 24	94 40
Bourne, J. Henry	5 90	–	5 90
Bourne, Mary L.	–	93 22	93 22
Boutin, Arthur H.	4 72	–	4 72
Bovie, William T., *et al.*	–	155 76	155 76
Bowden, Joseph D., *et al.*	–	56 64	56 64
Bowditch, Margaret S.	217 12	477 90	695 02
Bowie, Robert	3 54	–	3 54
Bowie, Mary H.	–	127 44	127 44
Bowker, Leland R.	7 08	96 76	103 84
Bowley, Anna M.	–	127 44	127 44
Bowley, Emma	–	53 10	53 10
Bowley, Hudson L.	4 72	49 56	54 28
Bowley, Paul F.	1 18	–	1 18
Bowley, Smith E.	1 18	–	1 18
Bowman, Beatrice M.	–	77 88	77 88
Bowman, Charles H.	–	44 84	44 84
Bowman, Minnie	–	88 50	88 50
Bowman, Norman R.	–	10 62	10 62
Boyd, George H., *et al.*	7 08	105 02	112 10
Boyle, Lawrence	1 18	–	1 18
Boyle, Thomas N., *et al.*	–	136 88	136 88
Boylston, Clarence	5 90	–	5 90
Boylston, George P., *et al.*	–	90 86	90 86
Boylston, Harriet S.	–	99 12	99 12
Brackett, Ina M.	–	155 76	155 76
Brackett, James F.	4 72	–	4 72
Brackett, Ralph P.	2 36	–	2 36
Brackett, Ralph P., *et al.*	–	107 38	107 38
Bradbury, Olive V.	7 08	–	7 08
Bradlee, Charles	–	7 08	7 08
Bradlee, Edith G.	3 54	264 32	267 86
Bradlee, Edward C.	20 06	–	20 06
Bradley, E. Gertrude	4 72	82 60	87 32
Bradley & Tucker	40 12	–	40 12
Bradley, James A., *et al.*	–	79 06	79 06
Brady, Alice M.	–	224 20	224 20
Brady, Herman E.	5 90	106 20	112 10
Breck, Alice C.	–	167 56	167 56
Breck, Alice C., *et al.*	–	59 00	59 00
Breese, Charles W., *et al.*	–	103 84	103 84
Breheny, John J.	–	134 52	134 52
Bremer, Clifton L.	33 04	–	33 04
Bremer, Leslie M.	–	295 00	295 00
Brennan, Anna A.	–	44 84	44 84
Brennan, John F.	5 90	–	5 90
Brewer, Edward M.	95 58	–	95 58
Brewer, Edward M., *et al.*	–	684 40	684 40
Brewer, Edward S.	2 36	–	2 36
Brewer, Eliza	12 98	–	12 98
Brewer, Helen S.	63 72	1,248 44	1,312 16
Brewer, Joseph	103 84	–	103 84
Brewster & Woodward	5 90	–	5 90
Brewster, Herman E.	7 08	–	7 08
Brierley, Henry F.	–	101 48	101 48
Brigden, Earl W.	4 72	–	4 72

Names.	Tax on Personal Estate.	Tax on Real Estate.	Total Tax.
Briggs, Alden	$135 70	–	$135 70
Briggs, Arthur W.	11 80	–	11 80
Briggs, Elva O.	–	$440 14	440 14
Brigham, Amy J.	75 52	448 40	523 92
Brightman, Genevieve	4 72	–	4 72
Briggs, Georgia A.	–	88 50	88 50
Bronsdon, Louise, *et al.*	–	351 64	351 64
Bronsdon, Murch M.	1 18	106 20	107 38
Bronsdon, Murch M., Jr., *et al.*	–	80 24	80 24
Bronsdon, Peleg	3 54	37 76	41 30
Bronsdon, W. L.	4 72	42 48	47 20
Brooks, Eleanor P.	29 50	295 00	324 50
Brooks, Florence C.	–	1,031 32	1,031 32
Brooks, Helen F.	18 88	730 42	749 30
Brooks, Henry G., *et al.*	278 48	–	278 48
Brooks, Henry G., *et al.*	14 16	–	14 16
Brooks, Lucretia G.	123 90	1,722 80	1,846 70
Brooks, Rachael W.	–	755 20	755 20
Brooks, Walter D.	89 68	–	89 68
Brophy, Bridget T.	–	92 04	92 04
Brown, David J.	–	338 66	338 66
Brown, Eben G.	14 16	–	14 16
Brown, Eben G., *et al.*	–	207 68	207 68
Brown, Ellen L.	–	167 56	167 56
Brown, Florence B.	9 44	–	9 44
Brown, John F.	33 04	401 20	434 24
Brown, Lloyd T.	82 60	–	82 60
Brown, Marion E. W.	47 20	1,074 98	1,122 18
Brown, Martha S.	–	132 16	132 16
Brown, Mary J.	21 24	–	21 24
Brown, Walter	–	21 24	21 24
Browne, J. Merrill, *et al.*	–	186 44	186 44
Brown, Theresa M.	9 44	–	9 44
Browne, Proctor K.	–	118 00	118 00
Bruce, Carrie E.	4 72	–	4 72
Bruce, Isabella	–	133 34	133 34
Bruce, Margaret	–	145 14	145 14
Bruce, William B.	9 44	–	9 44
Bruce, William B.	11 80	–	11 80
Brunton, William	1 18	–	1 18
Bryan, William	3 54	–	3 54
Bryant, Lincoln	23 60	–	23 60
Bryant, Rose S.	71 39	667 88	739 27
Bryden, Mary	–	44 84	44 84
Buchanan, John	–	16 52	16 52
Buck, Mabel L., *et al.*	–	70 80	70 80
Buckley, John J.	28 32	–	28 32
Buckley, John J., *et al.*	–	129 80	129 80
Bulger, Edward J.	28 32	–	28 32
Bulger, Margaret A.	–	210 04	210 04
Bullard, Alfred M.	60 42	–	60 42
Bullard, George E., *et al.*	11 80	–	11 80
Bullard, Florence E.	9 44	–	9 44
Bullard, Florence E., *et al.*	–	351 64	351 64
Bunton, William H., Trustee	11 80	–	11 80
Burbank, Annie L., *et al.*	–	87 32	87 32
Burgess, George W.	5 90	–	5 90
Burgess, Hattie H. E.	–	106 20	106 20
Burke, Edmund L.	8 26	–	8 26

Names.	Tax on Personal Estate.	Tax on Real Estate.	Total Tax.
Burke, Hannah	$5 90	$113 28	$119 18
Burke, Herbert W.	–	156 94	156 94
Burke, H. W., & Son	132 16	88 50	220 66
Burke, Jane R.	35 40	–	35 40
Burke, John E.	9 44	–	9 44
Burke, Lionel W.	–	127 44	127 44
Burke, Marguerite	4 72	–	4 72
Burke, Michael F.	–	49 56	49 56
Burke, Tobias	–	73 16	73 16
Burke, William A., *et al.*	–	82 60	82 60
Burkhardt, Alfred H.	16 52	–	16 52
Burkhardt, Nellie L.	8 26	–	8 26
Burkhardt, Alfred H., *et al.*	–	211 22	211 22
Burlingame, Joseph H.	2 36	–	2 36
Burlingame, Joseph H., *et al.*	–	97 94	97 94
Burnett, Ethel R.	–	474 36	474 36
Burnett, Ruth	21 24	–	21 24
Burns, Helen F.	–	348 10	348 10
Burns, Louise W.	–	108 56	108 56
Burns, Malachi J.	–	4 72	4 72
Burns, Margaret	–	167 56	167 56
Burns, Mary C., *et al.*	4 72	68 44	73 16
Burns, Peter S.	8 26	–	8 26
Burns, William P.	28 32	–	28 32
Burr, Alice M.	71 04	108 56	179 60
Burr, I. Tucker	132 16	1,236 64	1,368 80
Burt, Anna I.	11 80	101 48	113 28
Burt, George E.	18 88	167 56	186 44
Burt, George E., *et al.*	–	507 40	507 40
Burt, John H.	2 36	125 08	127 44
Burt, Lillian S.	–	89 68	89 68
Bush, Prescott S.	12 98	–	12 98
Busteed, Annie E.	–	159 30	159 30
Buswell, M. Edith	–	103 84	103 84
Butler, James F.	4 72	–	4 72
Butler, Mary T.	–	57 82	57 82
Byers, Randolph K.	16 52	–	16 52
Byrnes, Annie D.	–	7 08	7 08
Byrnes, Colum C. J.	7 08	79 06	86 14
Byrnes, Edward	–	36 58	36 58
Byrnes, Elizabeth L., *et al.*	–	37 76	37 76
Byrnes, James C.	–	84 96	84 96
Byrnes, John	–	80 24	80 24
Byrnes, John J.	–	75 52	75 52
Byrnes, Mary M.	9 44	–	9 44
Byrnes, P. Frank	–	5 90	5 90
Byrnes, Patrick F.	–	37 76	37 76
Byrnes, Thomas P.	16 52	–	16 52
Byrnes, Sarah C.	–	75 52	75 52
Byrnes, William H.	–	77 88	77 88
Byrnes, William M., *et al.*	–	56 64	56 64
Cabot, Ethel	23 60	318 60	342 20
Cabot, Edward and Nelson	2 36	–	2 36
Cabot, F. Elliott	62 54	–	62 54
Cabot, Philip	188 80	–	188 80
Cadogan, Mary A.	–	57 82	57 82
Cady, George L.	56 64	–	56 64
Cady, Margaret H.	–	73 16	73 16

Names.	Tax on Personal Estate.	Tax on Real Estate.	Total Tax.
Cahill, Richard M. F.	–	$70 80	$70 80
Calderwood, Christine T.	$9 44	–	9 44
Caldwell, George A.	49 56	–	49 56
Caldwell, George A., *et al.*	–	231 28	231 28
Caldwell, George G.	3 54	–	3 54
Caldwell, William L.	7 08	–	7 08
Caldwell, Katherine M.	–	173 46	173 46
Callahan, Margaret	16 52	51 92	68 44
Callahan, Michael J.	–	84 96	84 96
Callahan, Theresa G.	–	75 56	75 56
Callan, Michael J.	–	146 32	146 32
Campbell, John R., *et al.*	–	70 80	70 80
Campbell, Margaret A., *et al.*	–	140 42	140 42
Campbell, Robert G., Jr.	3 54	–	3 54
Campbell, Robert	8 26	–	8 26
Campbell, Robert, *et al.*	–	28 32	28 32
Campbell, William H., *et al.*	11 80	77 88	89 68
Capen, Henry D.	–	84 96	84 96
Cappers, Frank W.	–	92 04	92 04
Cappers, Harriet S.	1 18	–	1 18
Capron, Ethel O.	–	100 30	100 30
Caraher, Mary M.	–	77 88	77 88
Carder, D. Chester, *et al.*	–	97 94	97 94
Carder, Estern F.	16 52	70 80	87 32
Carey, Alice B.	–	118 00	118 00
Carey, Catherine T.	–	8 26	8 26
Carilli, Carmilla	–	54 28	54 28
Carilli, Frank	7 08	–	7 08
Carilli, Pasquale	–	89 68	89 68
Carilli, Patsey	2 36	–	2 36
Carlson, Carl G.	8 26	–	8 26
Carlson, C. Oscar	8 26	10 62	18 88
Carlson, David	4 72	–	4 72
Carlson, Emma A.	–	153 40	153 40
Carlson, Gorthard W.	–	143 96	143 96
Carlson, Gustaf	–	63 72	63 72
Carlson, Harry J.	–	10 62	10 62
Carlson, Ina M., *et al.*	–	195 88	195 88
Carlson, Louis J.	2 36	9 44	11 80
Carlson, Louis J., *et al.*	–	56 64	56 64
Carney, Eugene A.	10 62	–	10 62
Carpenter, Constance V.	–	153 40	153 40
Carpenter, Ethel A.	4 72	–	4 72
Carpenter, Lillian A.	–	136 88	136 88
Carpenter, Sarah W.	1 18	–	1 18
Carpenter, Winthrop L.	9 44	–	9 44
Carr, Arthur H.	2 36	–	2 36
Carr, Charles A.	3 54	–	3 54
Carr, Kathleen	–	92 04	92 04
Carr, Katherine A.	–	191 16	191 16
Carr, William J.	42 48	–	42 48
Carret, Elsie, *et al.*	–	118 00	118 00
Carroll, Charles F.	14 16	–	14 16
Carroll, Ellen M.	–	153 40	153 40
Carroll, Jeremiah T.	1 18	–	1 18
Carroll, Jeremiah T., *et al.*	–	79 06	79 06
Carroll, Maud C.	44 84	221 84	266 68
Carter, Farquhar D.	2 36	77 88	80 24
Carter, Frederick W.	1 18	–	1 18

Names.	Tax on Personal Estate.	Tax on Real Estate.	Total Tax.
Cary Hill Realty Co.	–	$2,269 14	$2,269 14
Casey, Elizabeth A.	$9 44	–	9 44
Casey, James N.	–	37 76	37 76
Casey, John, *et al.*	–	167 56	167 56
Casey, Madge M.	–	156 94	156 94
Casey, Stephen P.	21 24	–	21 24
Cashman, Dennis	2 36	–	2 36
Cashman, Dennis, *et al.*	–	99 12	99 12
Cashman, Hannah M.	94	122 72	123 66
Cashman, Teresa H.	–	103 84	103 84
Cashman, William J.	2 36	–	2 36
Cassidy, Gertrude M.	–	94 40	94 40
Cassidy, James A.	5 90	–	5 90
Cates, Ida M.	–	94 40	94 40
Cavanaugh, Catherine, *et al.*	–	184 08	184 08
Cavaugh, Elizabeth G.	–	202 96	202 96
Cavauagh, Gertrude	10 62	–	10 62
Cetrone, Pasquale	8 26	–	8 26
Chabot, Marie	8 26	–	8 26
Chadbourne, Ellen G.	–	54 28	54 28
Chadbourne, Howard S.	5 90	–	5 90
Chadbourne, William H.	–	97 94	97 94
Chaddock, Charles E.	–	23 60	23 60
Chaddock, Nellie B.	–	70 80	70 80
Chamberlain, Edward J.	–	71 98	71 98
Chandler, Edward P.	5 90	–	5 90
Chandler, Lillian V.	8 26	–	8 26
Chandler, Howard T.	9 44	–	9 44
Chappelle, Mary, *et al.*	–	54 28	54 28
Chase, Anna W.	38 94	967 60	1,006 54
Chase, Dorothy M.	3 54	–	3 54
Chase, Frederick	11 80	–	11 80
Chase, Gertrude M. T.	47 20	467 28	514 48
Chase, Harriet A.	–	51 92	51 92
Chase, Lester A.	4 72	–	4 72
Chase, Philip P.	56 64	–	56 64
Chase, P. Coggleshall	48 14	–	48 14
Chase, Ruth G.	42 48	–	42 48
Chase, Dorothy	5 90	–	5 90
Cheney, Gussie P.	–	116 82	116 82
Cheney, Walter A.	5 90	–	5 90
Chester, Einer	3 54	–	3 54
Chester, Hans A.	3 54	–	3 54
Chester, Matilda A.	–	167 56	167 56
Chesworth, William	35 40	–	35 40
Chickering, Florence F.	–	228 92	228 92
Childs, Harry W.	–	37 76	37 76
Chipman, Raymond V.	2 36	–	2 36
Chisholm, Mary E.	–	73 16	73 16
Choate, Francis	–	88 50	88 50
Choate, G. Fred	4 72	–	4 72
Choate, Alice W.	12 98	–	12 98
Christiansen, Arthur, *et al.*	–	197 06	197 06
Christiansen, Arthur	7 08	–	7 08
Christianson, Thorwald	1 18	73 16	74 34
Christopherson, Sigurd E., *et al.*	–	48 38	48 38
Chubbuck, Margaret	–	457 84	457 84
Chubbuck, William H.	70 80	429 52	500 32
Church, Grace L.	–	120 36	120 36

Names.	Tax on Personal Estate.	Tax on Real Estate.	Total Tax.
Churchill, Asaph	$50 74	$30 68	$81 42
Churchill, Asaph, *et al.*	–	240 72	240 72
Churchill, Asaph, *et al.*, Trustees	–	70 80	70 80
Churchill, Elizabeth T.	2 36	285 56	287 92
Churchill, Frank S.	8 26	–	8 26
Churchill, Helen O.	–	482 62	482 62
Churchill, James S.	5 90	–	5 90
Churchill, James S., *et al.*	–	87 32	87 32
Churchill, Lucretia M.	5 90	233 64	239 54
Churchill, William W.	9 44	141 60	151 04
Churchill, Winslow W., *et al.*	–	56 64	56 64
Ciccone, Vincenzo	–	10 62	10 62
City Fuel Company	–	290 28	290 28
Clapp, Herbert F.	–	75 52	75 52
Clark, Ralph B.	11 80	–	11 80
Clark, Anna J.	–	110 92	110 92
Clark, Arthur H.	4 72	–	4 72
Clark, Carrie E.	–	51 92	51 92
Clark, Edgar C.	–	139 24	139 24
Clark, Fred A.	–	4 72	4 72
Clark, Herbert E.	11 80	79 06	90 86
Clark, Herman F.	–	2 36	2 36
Clark, Lizzie M.	–	73 16	73 16
Clark, Robert J.	–	2 36	2 36
Clark, Robert L.	7 08	–	7 08
Clark, Robert R.	42 48	–	42 48
Clarke, Mary L.	57 02	311 52	369 34
Claussen, Florence S.	21 24	–	21 24
Clay, Richard J.	4 72	–	4 72
Cleare, Gertrude B.	–	96 76	96 76
Cleare, Eleanor H.	–	139 24	139 24
Cleare, Lawrence	34 22	–	34 22
Cleaves, William H.	7 08	–	7 08
Clements, George C.	9 44	–	9 44
Clements, George H.	–	101 48	101 48
Cleveland, Charles A.	4 72	–	4 72
Cleveland, Esther L.	–	113 28	113 28
Clifford, Charles P.	80 24	–	80 24
Clifford, Edith S.	118 00	877 92	995 92
Closson, Harry W.	5 90	–	5 90
Clough, J. Richard	–	51 92	51 92
Clough, Llewellyn A., *et al.*	9 44	43 66	53 10
Clough, Warren A., *et al.*	2 36	86 14	88 50
Cloutman, Eldora	–	76 70	76 70
Coakley, Margaret	–	82 60	82 60
Cobb, John C.	14 16	–	14 16
Cobb, Leonore S.	80 24	1,227 20	1,307 44
Cody, F. Harry	1 18	–	1 18
Cody, F. Harry, *et al.*	–	80 24	80 24
Coffin, A. G.	11 80	–	11 80
Cloney, Katherine V.	–	8 26	8 26
Coffin, Annie C.	7 08	146 32	153 40
Coffin, Clifford H.	–	4 72	4 72
Coffin, Kirk	4 72	–	4 72
Coffin, Ora S.	–	110 92	110 92
Coglan, Hannah	–	90 86	90 86
Coleman, Benjamin B.	4 72	–	4 72
Coleman, Laura E.	5 90	–	5 90
Coleman, Mildred B.	–	143 96	143 96

Names.	Tax on Personal Estate.	Tax on Real Estate.	Total Tax.
Coleman, William A.	$4 72	–	$4 72
Coleman, Ralph O.	–	$125 08	125 08
Colgan, Patrick	–	47 20	47 20
Collier, Merle D.	14 16	–	14 16
Colligan, Henry	–	62 54	62 54
Collins, Charles A.	–	68 44	68 44
Collins, Frances V.	–	96 76	96 76
Collins, Raymond F.	–	49 56	49 56
Collins, S. W.	17 70	–	17 70
Colton, Effie B.	–	107 38	107 38
Colton, Richard E.	7 08	–	7 08
Comstock, Arthur C.	2 36	–	2 36
Concannon, Mary A.	–	354 00	354 00
Concannon, Michael F.	7 08	–	7 08
Concannon, Patrick J.	–	94 40	94 40
Condon, Michael J.	5 90	49 56	55 46
Cone, Margaret L.	–	122 72	122 72
Connelly, James H.	11 80	–	11 80
Connelly, Mary	–	110 92	110 92
Connelly, Roderick M.	16 52	–	16 52
Connoly, Bridget C.	–	139 24	139 24
Connor, Grace W.	–	247 80	247 80
Conry, Rose A.	4 72	–	4 72
Conry, Rosa A., *et al.*	–	181 72	181 72
Considine, Francis E.	7 08	–	7 08
Considine, Jane M.	–	82 60	82 60
Conway, Thomas A.	7 08	–	7 08
Cooke, Fannie DeW.	9 44	–	9 44
Cook, Robert S.	11 80	–	11 80
Coolidge, Helen I.	14 16	986 48	1,000 64
Coolidge, Louis	165 20	–	165 20
Coonley, Howard	273 76	3,162 40	3,436 16
Cooper, Abner B., *et al.*	–	56 64	56 64
Copeland, Charles C.	271 40	486 16	757 56
Copley, Alexander H.	18 88	882 64	901 52
Corbett, David B. F.	4 72	–	4 72
Corbett, David B. F., *et al.*	–	151 04	151 04
Corbett, William J.	–	106 20	106 20
Corey, George R.	5 90	–	5 90
Corkery, Margaret S.	–	158 12	158 12
Corkery, Robert J.	–	113 28	113 28
Cornetti, Cerrello	–	4 72	4 72
Corthell, Lillian G.	–	118 00	118 00
Corthell, Walter F.	16 52	–	16 52
Cosgrove Bros.	23 60	–	23 60
Costello, Bernard J.	9 44	–	9 44
Costello, Mary	–	33 04	33 04
Costello, Thomas F., *et al.*	–	14 16	14 16
Cottage, Antique	16 52	–	16 52
Cotton, Arthur	2 36	–	2 36
Courtney, George B.	–	109 74	109 74
Courtney, Michael J.	1 18	–	1 18
Coveney, Nancy V.	–	105 02	105 02
Cowan, Henry E.	5 90	–	5 90
Cowan, Mabel W.	–	96 76	96 76
Cowie, John	8 26	–	8 26
Cowie, Winnifred M.	–	80 24	80 24
Cowperthwaite, Allen L.	5 90	–	5 90
Cowperthwaite, Edith E.	–	165 20	165 20

Names.	Tax on Personal Estate.	Tax on Real Estate.	Total Tax.
Cox, Charles W.	$12 98	–	$12 98
Cox, Elizabeth H.	4 72	–	4 72
Cox, Emily W.	–	$143 96	143 96
Crafts Mattapan Express	23 60	–	23 60
Craig, Bartholomew L.	34 22	–	34 22
Craig, Bartholomew L., *et al.*	–	152 22	152 22
Craig, Fanny L., *et al.*	–	84 96	84 96
Craig, George P.	–	18 88	18 88
Craig, James	–	66 08	66 08
Craig, James, Jr.	–	82 60	82 60
Craig, John D.	–	14 16	14 16
Craig, Samuel G.	42 48	214 76	257 24
Craig, Sarah E.	–	47 20	47 20
Craig, William, Estate of	–	62 54	62 54
Craig, William, Jr.	–	82 60	82 60
Crandall, Chauncy M.	3 54	–	3 54
Crandall, Edna G.	–	83 78	83 78
Crane, George A.	7 08	–	7 08
Crane, Myrtle F.	–	136 88	136 88
Crawford, George F.	7 08	–	7 08
Crawford, George F., *et al.*	–	179 36	179 36
Creedon, William J.	1 18	96 78	97 94
Cremins, Daniel	–	103 84	103 84
Cribby, Edward E., *et al.*	–	153 40	153 40
Cribby, Edward E.	11 80	–	11 80
Crichton, Rose L.	–	35 40	35 40
Crocker, George G.	56 64	–	56 64
Crocker, Julia H.	70 80	613 60	684 40
Croke, Elizabeth L.	14 16	–	14 16
Croke, John F.	3 54	–	3 54
Cromie, Johanna	–	136 88	136 88
Cronin, Richard J.	16 52	3 54	20 06
Crosby, Georgia U.	–	354 00	354 00
Crosby, Gilbert S.	14 16	99 12	113 28
Crosby, Margaret	4 72	212 40	217 12
Crosby, Ruth E.	–	184 08	184 08
Crosby, Samuel N.	3 54	–	3 54
Crosby, William B.	16 52	514 48	531 00
Crosby, William H.	25 96	578 20	604 16
Cross, Annie W.	–	139 24	139 24
Cross, William A.	–	103 84	103 84
Crossman, Alice M.	–	121 54	121 54
Crossman, Alfred H., Jr.	1 18	–	1 18
Crossman, Caroline M.	–	103 84	103 84
Crossman, Harold W.	9 44	–	9 44
Crossman, Henry H.	–	110 92	110 92
Crossman, Howard L.	4 72	–	4 72
Crossman, Josephine W., *et al.*	–	76 70	76 70
Crowley, Carrie A.	61 36	193 52	254 88
Crowley, Cornelius	4 72	–	4 72
Crowley, John L.	5 90	–	5 90
Crowley, Paul F., *et al.*	–	99 12	99 12
Cruickshank, Carrie L.	–	68 44	68 44
Cruickshank, Daniel B.	–	90 86	90 86
Cruickshank, Elizabeth A.	–	156 94	156 94
Cruickshank, Henry A.	5 90	–	5 90
Cruickshank, John D.	18 88	343 38	362 26
Cruickshank, Mary E.	18 88	–	18 88
Cruickshank, Maud E.	–	604 16	604 16

Names.	Tax on Personal Estate.	Tax on Real Estate.	Total Tax.
Cruickshank, Robert	$18 88	$96 76	$115 64
Cruickshank, William A., *et al.*	–	156 94	156 94
Cruickshank, William G.	27 14	523 92	551 06
Culgin, Charles	1 18	7 08	8 26
Cullen, Mary E.	–	168 74	168 74
Cullen, Thomas A.	10 62	–	10 62
Cummings, Edward J.	5 90	–	5 90
Cummings, Lloyd A.	9 44	–	9 44
Cummings, Leonard D.	4 72	–	4 72
Cummings, Patrick J.	–	99 12	99 12
Cummings, Thomas, *et al.*	–	167 56	167 56
Cummins, Cora	10 62	–	10 62
Cummins, Mary P.	4 72	–	4 72
Cummins, Mary P., *et al.*	–	70 80	70 80
Cummins, Thomas K.	28 32	339 84	368 16
Cunningham, Anne R.	11 80	248 98	260 78
Cunningham, Caleb L.	–	8 26	8 26
Cunningham, Emily M.	–	60 18	60 18
Cunningham, Frank P.	9 44	–	9 44
Cunningham, George C.	7 08	–	7 08
Cunningham, Henry W.	15 34	–	15 34
Cunningham, Hester	141 60	–	141 60
Cunningham, Hester, *et al.*	18 88	866 12	885 00
Cunningham, John H.	7 08	–	7 08
Cunningham, Mary H.	35 40	1,208 32	1,243 72
Cunningham, Stanley	7 08	–	7 08
Cunningham, Thomas A.	9 44	160 48	169 92
Curley, John F.	–	73 16	73 16
Curran, Mary B., *et al.*	–	41 30	41 30
Currier, Lewis B.	1 18	–	1 18
Currier, Walter E.	2 36	89 68	92 04
Curry, John B.	14 16	–	14 16
Cushing, Patrick J., *et al.*	–	71 98	71 98
Curtis, Frank M.	11 80	–	11 80
Curtis, Martha R.	–	108 56	108 56
Curtis, William Sons Co.	283 20	783 52	1,066 72
Cushing, George M.	89 68	742 22	831 90
Cushing, Grace L.	103 84	–	103 84
Cushing, Mary E.	–	278 48	278 48
Cutliffe, Benjamin	1 18	–	1 18
Cutliffe, Benjamin, *et al.*	–	160 48	160 48
Cutter, Edward L.	9 44	–	9 44
Cutter, Fred	23 60	330 40	354 00
Cutter, Hobart N.	2 36	33 04	35 40
Cutter, Mary E.	–	161 66	161 66
Cutter, Mary R.	42 48	269 04	311 52
Cutter, Russell H.	1 18	–	1 18
Cutter, Walter H.	99 12	–	99 12
Cutter, Walter H., *et al.*	–	382 32	382 32
Dabney, Harriet W.	2 36	–	2 36
Dabney, Nannie	3 54	–	3 54
Dacey, Frank E.	5 90	–	5 90
Dacey, William T.	8 26	–	8 26
Dacey, William T., *et al.*	–	160 48	160 48
Daggett, Parker H.	11 80	–	11 80
Dahlborn, Charles J., *et al.*	–	9 44	9 44
Dalton, Helen G.	–	81 42	81 42
Dalton, John J.	–	92 04	92 04

Names.	Tax on Personal Estate.	Tax on Real Estate.	Total Tax.
Dalton, John W.	$2 36	–	$2 36
Dalton, Philip S.	141 60	–	141 60
Daly, Frederick J.	8 26	–	8 26
Daly, Teresa A.	–	$155 76	155 76
Damon, Lucius E.	–	94 40	94 40
Danielson, Dorothy E.	–	68 44	68 44
Dannahy, Julia G.	–	129 80	129 80
Daunt, Charles F.	14 16	–	14 16
Davenport, Anna R.	–	48 38	48 38
Davenport, Mary L.	–	11 80	11 80
Davenport, Nancy, *et al.*	–	155 76	155 76
Davenport, Maria L., Estate	–	18 88	18 88
Davenport, Nancy W.	2 36	18 88	21 24
Davidson, Harry L.	28 32	–	28 32
Davidson, Bessie L.	–	158 12	158 12
Davis, John W. C., *et al.*	–	75 52	75 52
Davis, Charles	122 72	1,010 08	1,132 80
Davis, Henry R.	2 36	–	2 36
Davis, Henry R., *et al.*	–	166 38	166 38
Davis, J. L.	4 72	–	4 72
Davis, James J.	21 24	–	21 24
Davis, Livingston	59 00	–	59 00
Davis, Mildred E.	–	151 04	151 04
Davis, Robert W., *et al.*	7 08	93 22	100 30
Davis, Sybil W.	28 32	160 48	188 80
Davis, Willard W.	–	7 08	7 08
Dawson, Fredericka	–	167 56	167 56
Dawson, Fred C.	1 18	–	1 18
Dawson, Harry	2 36	–	2 36
Day, Annie M.	–	278 48	278 48
Day, John W.	11 80	–	11 80
Dayton, Margaret C.	23 60	151 04	174 64
Dearmond, Edward S.	9 44	–	9 44
Dearmond, Emma A.	–	87 32	87 32
De Caro, Jane L.	–	84 96	84 96
De Caro, Joseph	9 44	–	9 44
Deignan, Bart J.	2 36	–	2 36
Delafield, Robert H.	18 88	–	18 88
Delaney, Casmas R. E.	–	73 16	73 16
De Lotto, Adone, *et al.*	–	195 88	195 88
De Lury, Agnes	–	47 20	47 20
Dempsey, Mary	–	77 88	77 88
Dempsey, Owen Leo	14 16	–	14 16
Dennehy, Daniel	1 18	16 52	17 70
Dennehy, Julia A.	–	55 46	55 46
Denney & Denney	14 16	–	14 16
Dennis, Gertrude V.	3 54	–	3 54
De Normandie, Philip Y.	169 92	1,342 84	1,512 76
Desmond, Annie L.	–	120 36	120 36
Desmond, George J.	14 16	–	14 16
Devettere, Annie E.	–	75 52	75 52
Devettere, Joseph P.	5 90	–	5 90
Devitt, Alfred F.	8 26	–	8 26
Devitt, John B., *et al.*	–	27 14	27 14
Devitt, Margaret M.	–	68 44	68 44
Devitt, William L.	20 06	–	20 06
Devitt, William L., *et al.*	–	127 44	127 44
Devlin, Arthur J.	4 72	155 76	160 48
De Voe, Lara B.	–	42 48	42 48

Names.	Tax on Personal Estate.	Tax on Real Estate.	Total Tax.
De Voe, Stephen J., *et al.*	–	$56 64	$56 64
De Witt, Kenneth S.	$14 16	187 62	201 78
De Witt, Nettie H.	–	120 36	120 36
De Witt, Walter S.	8 26	302 08	310 34
Dewson, George B.	14 16	–	14 16
Dewson, Maria F.	25 96	460 20	486 16
Dexter, John	14 16	–	14 16
Dexter, Louise T.	–	100 30	100 30
Dexter, Marion G.	7 08	–	7 08
Dexter, Wallace D.	3 54	–	3 54
Diack, George	1 18	122 72	123 90
Diletto, Edward	2 36	–	2 36
Dingwell, Annie J.	–	54 28	54 28
Dingwell, William A.	9 44	210 04	219 48
Disken, Edward	–	49 56	49 56
Ditchet, William L.	8 26	–	8 26
Dixon, Emily W.	–	106 20	106 20
Djup, Carl R.	–	198 24	198 24
Dodd, Ethel D.	–	96 76	96 76
Dodd, Grace S.	–	118 00	118 00
Dodd, Walter J.	14 16	–	14 16
Dodge, Harry	3 54	–	3 54
Doe, Orin P.	1 18	–	1 18
Dolan, Charles	2 36	184 08	186 44
Dolan, Joseph C.	10 62	193 52	204 14
Dolan, John S.	–	99 12	99 12
Dolan, Martin	–	74 34	74 34
Dolan, Mary E.	–	83 75	83 75
Dolan, Sarah F.	3 54	11 80	15 34
Dolanski, Michael	1 18	–	1 18
Dolanski, Paul	–	38 94	38 94
Dole, Louise E.	–	88 50	88 50
Dole, Stephen J.	7 08	–	7 08
Donald, Malcolm	77 88	873 20	951 08
Donahue, Ambrose J.	9 44	37 76	47 20
Donahue, Andrew J.	–	7 08	7 08
Donahue, John	1 18	33 04	34 22
Donahue, Lawrence R.	3 54	–	3 54
Donahue, Lawrence R., *et al.*	–	64 90	64 90
Donahue, Margaret	–	103 84	103 84
Donahue, Mary E.	4 72	–	4 72
Donahue, Nora A.	–	246 62	246 62
Donahue, Patrick H.	4 72	–	4 72
Donahue, Sylvester G.	1 18	7 08	8 26
Donahue, Sylvester G., *et al.*	–	59 00	59 00
Donovan, Alice I.	–	99 12	99 12
Donovan, Daniel	1 18	–	1 18
Donovan, Daniel, *et al.*	–	125 08	125 08
Donovan, James A.	35 40	128 62	164 02
Donovan, John H.	7 08	–	7 08
Donovan, Joseph F.	–	55 46	55 46
Donovan, Joseph W.	–	94 40	94 40
Donovan, Margaret M.	–	156 94	156 94
Donovan, Walter M.	7 08	–	7 08
D'Ooge, Benjamin S., *et al.*	–	101 48	101 48
Dorrie, Curtice E.	1 18	–	1 18
Doucett, Annie M.	–	81 42	81 42
Doucett, Joseph A.	4 72	–	4 72
Dow, Hannah E.	23 60	–	23 60

Names.	Tax on Personal Estate.	Tax on Real Estate.	Total Tax.
Doudall, Luther	$4 72	–	$4 72
Dowling, Elizabeth L.	–	$33 04	33 04
Downing, John M.	9 44	–	9 44
Doyle, James J., *et al.*	–	179 36	179 36
Draper, Abijah W.	2 36	–	2 36
Draper, Alice A.	87 32	–	87 32
Draper, Copeland M.	7 08	–	7 08
Draper, Howard W.	1 18	–	1 18
Draper, J. Sumner	11 80	1,019 52	1,031 32
Draper, Louise B.	5 90	–	5 90
Draper, Meriam S., *et al.*	2 36	221 84	224 20
Dreelan, J. W.	17 70	–	17 70
Drew, Edith A.	–	56 64	56 64
Drew, Walter E.	–	46 02	46 02
Driscoll, Daniel	–	60 18	60 18
Driscoll, James J.	–	89 68	89 68
Driscoll, John	2 36	–	2 36
Driscoll, John P.	8 26	–	8 26
Driscoll, Mary A.	–	68 44	68 44
Driscoll, William H., *et al.*	3 54	191 16	194 70
Driver, William R., Jr.	56 64	625 40	682 04
Drozek, Francis F.	16 52	–	16 52
Drozek, Mary B.	–	191 16	191 16
Dudley, Benjamin F.	7 08	–	7 08
Dudley, George O.	1 18	–	1 18
Dudley, Paul F., *et al.*	–	280 84	280 84
Duffy, Catherine	–	105 02	105 02
Duffy, Edmund J.	–	120 36	120 36
Duffy, Maurice A.	12 98	–	12 98
Duffy, Mary A.	–	73 16	73 16
Dugan, Grace M.	11 80	–	11 80
Dugan, Margaret A.	23 60	146 32	169 92
Dugan, Mary J.	–	172 28	172 28
Dugan, Patrick	–	113 28	113 28
Duggan, Harriet E.	–	158 12	158 12
Duggan, Daniel E., *et al.*	–	55 46	55 46
Duggan, John A.	–	94 40	94 40
Duggan, Joseph F.	5 90	–	5 90
Duncan, Emily M.	–	110 92	110 92
Duncan, Robert J.	14 16	–	14 16
Duncan, Roger K.	2 36	–	2 36
Dunfey, Frederick A.	7 08	–	7 08
Dunfey, Sara M.	–	92 04	92 04
Dunlap, Forrest W.	1 18	–	1 18
Dunlap, Frank W.	–	101 48	101 48
Dunlap, Katherine	–	48 38	48 38
Dunn, Charles K.	2 36	–	2 36
Dunn, Helen G.	–	142 78	142 78
Dunning, Lottie C. F.	–	80 24	80 24
Dupee, Ethel P.	106 20	778 80	885 00
Dupee, Harry E., Jr.	1 18	–	1 18
Dupee, William A.	47 20	–	47 20
Durrell, Albert H.	4 72	172 28	177 00
Duston, Charles C., *et al.*	–	184 08	184 08
Dutton, Mary E.	–	5 90	5 90
Dwyer, Robert G.	5 90	–	5 90
Dwyer, Robert G., *et al.*	–	64 90	64 90
Eagan, Philip T., *et al.*	–	127 44	127 44
Eager, Bessie C.	–	424 80	424 80

Names.	Tax on Personal Estate.	Tax on Real Estate.	Total Tax.
Earle, William S.	$9 44	–	$9 44
East Congregational Church	–	$107 38	107 38
Eastman, Elsie C.	–	200 60	200 60
Eastman, Frank H.	5 90	–	5 90
Eastman, Frank H., *et al.*	–	162 84	162 84
Eaton, Charles W.	11 80	–	11 80
Eaton, Derby	1 18	–	1 18
Eaton, Lucy A.	–	108 56	108 56
Ebinger, Frederick H.	9 44	–	9 44
Eddy, John L. W.	28 32	125 08	153 40
Edgarton, Otis A.	1 18	–	1 18
Edling, Albert R.	7 08	–	7 08
Edling, Gladys R.	–	112 10	112 10
Edwards, Atheleah E.	–	99 12	99 12
Edwards, Ellyn L.	1 18	–	1 18
Edwards, Mary A.	–	127 44	127 44
Edwards, Thomas	–	174 64	174 64
Ehrenholn, Eric E.	1 18	–	1 18
Ehrenholn, Eric E., *et al.*	–	148 68	148 68
Eichorn, Caroline	–	143 96	143 96
Eichorn, Emma L.	–	277 30	277 30
Eichorn, Henry S.	–	134 52	134 52
Ekman, Frank H.	7 08	–	7 08
Ekman, Hulda F.	–	28 32	28 32
Eldridge, James W.	20 06	–	20 06
Elliot, Robert S.	–	118 00	118 00
Elliot, William A.	18 88	–	18 88
Ellis, Annie L.	–	186 44	186 44
Ellis, Archibald W.	7 08	138 06	145 14
Ellis, George W.	28 32	–	28 32
Ellis, Gertrude	–	129 80	129 80
Ellis, Helen E.	18 88	–	18 88
Ellis, Nathan A.	16 52	–	16 52
Ellis, Nellie L.	–	44 84	44 84
Ellsworth, Alfred J.	7 08	–	7 08
Ellsworth, Gertrude	–	113 28	113 28
Ellson, George H.	1 18	–	1 18
Ellson, Joseph B.	2 36	82 60	84 96
Elwood, Gertrude D.	–	4 72	4 72
Elwood, John E.	2 36	–	2 36
Elwood, John E., *et al.*	–	145 14	145 14
Emerson, Arthur G.	7 08	–	7 08
Emerson, Emily F.	–	80 24	80 24
Emerson, Emma C., *et al.*	–	132 16	132 16
Emerson, Josephine D.	11 80	177 00	188 80
Emery, Ralph A.	5 90	–	5 90
Englehart, Martin W., *et al.*	–	66 08	66 08
English, James J.	18 88	18 88	37 76
English, Mary L.	–	221 84	221 84
Enholm, Lewis M.	9 44	73 16	82 60
Erhard, Susie E.	–	139 24	139 24
Erickson, Ernest E.	9 44	–	9 44
Erickson, Gertrude	–	129 80	129 80
Esau, Elizabeth B.	–	116 82	116 82
Esau Express Co.	11 80	–	11 80
Esau, Florence E.	–	23 60	23 60
Esau, Frank B.	11 80	110 92	122 72
Esau, Sarah C.	1 18	83 78	84 96
Esau, William S.	–	8 26	8 26

Names.	Tax on Personal Estate.	Tax on Real Estate.	Total Tax.
Eshleman, Amabel	–	$453 12	$453 12
Eshleman, Frank M.	$84 96	–	84 96
Eustis, Augustus H.	47 20	–	47 20
Eustis, Edith T.	47 20	–	47 20
Eustis, Ella C., *et al.*	–	896 80	896 80
Eustis, Frederick A.	63 72	535 72	599 44
Eustis, William E. C.	191 16	4,271 60	4,462 76
Evans, Dwight D.	16 52	188 80	205 32
Evans, William R., *et al.*	28 32	125 08	153 40
Evarts, Christine	–	79 06	79 06
Everett, Alice L.	–	840 16	840 16
Everett, Edward L.	14 16	–	14 16
Everett, Francis D.	40 12	–	40 12
Everett, G. Fred	47 20	–	47 20
Everett, Margaret A.	–	110 92	110 92
Everett, Mary F.	–	101 48	101 48
Ewart, Eldon A.	9 44	–	9 44
Ewart, Joseph A.	9 44	–	9 44
Ewell, Anna H.	5 90	–	5 90
Ewell, John A.	–	77 80	77 80
Ewens, Mary J. B.	–	83 78	83 78
Exel, Axel	11 80	9 44	21 24
Exel, Elizabeth	–	119 18	119 18
Fabian, Cora B.	–	51 92	51 92
Fabian, George V.	9 44	–	9 44
Fairbank, M. Ida, *et al.*	–	96 76	96 76
Fairbank, Julia M.	125 08	656 08	781 16
Fairbank, Stephen	37 76	–	37 76
Fallon, Ellen M.	–	80 24	80 24
Fallon, Elizabeth R.	–	96 76	96 76
Fallon, Florence E.	–	68 44	68 44
Fallon, Joseph D.	8 26	–	8 26
Fallon, William S.	8 26	–	8 26
Fandel, Joseph F.	10 62	–	10 62
Fandel, Rosa B.	–	162 84	162 84
Fanning, Eugene J.	5 90	–	5 90
Fanning, Frank P.	8 26	103 84	112 10
Fanning, Honora	–	63 72	63 72
Faretra, Frederick L.	–	146 32	146 32
Farmer, John W.	2 36	–	2 36
Farnum, Paul D.	5 90	–	5 90
Farrell, Edith M.	–	9 44	9 44
Farrell, John	–	60 18	60 18
Farrell, John, *et al.*	–	9 44	9 44
Farrell, Margaret, *et al.*	–	139 24	139 24
Farrell, Mary L.	–	228 92	228 92
Farrell, Walter J.	2 36	12 98	15 34
Farrell, William R.	21 24	–	21 24
Farrington, Arthur E.	8 26	129 80	138 06
Farrington, Catherine	–	68 44	68 44
Farrington, Frank H., *et al.*	–	214 76	214 76
Farrington, J. Henry, Estate of	4 72	–	4 72
Farrington, Helen G.	4 72	–	4 72
Farrington, Philip	–	86 14	86 14
Faucon, Catherine W.	–	240 72	240 72
Faulkner, Lillian C.	15 34	–	15 34
Fay, Jessie	122 72	778 80	901 52
Febiger, William S.	92 04	–	92 04

Names.	Tax on Personal Estate.	Tax on Real Estate.	Total Tax.
Febiger, Lillian W.	–	$2,706 92	$2,706 92
Feenan, Catherine F.	–	76 70	76 70
Feenan, Henry W.	–	84 96	84 96
Fenno, Jere P.	–	774 08	774 08
Ferguson, Hazel C.	$11 80	–	11 80
Ferguson, J. Louise	–	73 16	73 16
Ferguson, John N.	11 80	–	11 80
Fernald, Melville W.	4 72	–	4 72
Ferry, Albert S.	33 04	87 32	120 36
Ferry, Amanda J.	–	94 40	94 40
Ferry, E. Heman	2 36	177 00	179 36
Ferry, Florence M.	7 08	–	7 08
Ferry, Herbert M.	–	101 48	101 48
Ferry, Lorenzo N.	–	218 30	218 30
Ferry, Herbert M., *et al.*	–	221 84	221 84
Field, William L. W.	70 80	–	70 80
Field, W. L. W., Sur. Trustee	–	674 96	674 96
Findley, John D.	–	68 44	68 44
Finn, Frank F., *et al.*	16 52	122 72	139 24
Fineran, John J.	1 18	–	1 18
Finneran, John J., *et al.*	–	261 96	261 96
Fiorillo, Giovannuci	–	9 44	9 44
First Cong'l Parish, Trustees of	167 56	–	167 56
Firth, Julia T.	94 40	–	94 40
Fish, Charlotte E.	–	143 96	143 96
Fish, Herbert E.	4 72	–	4 72
Fish, Maud E.	–	75 52	75 52
Fish, Walter N.	8 26	–	8 26
Fitzgerald, Joseph A.	35 40	–	35 40
Fitzgerald, Lawrence J., *et al.*	23 60	103 84	127 44
Flaherty, B. Herbert	–	86 14	86 14
Flaherty, Michael F.	2 36	66 08	68 44
Flannagan, Margaret M.	–	162 84	162 84
Fleischner, Bessie W.	–	127 44	127 44
Flemming, Annie E.	–	55 46	55 46
Flemming, Edward F., Jr.	8 26	–	8 26
Flemming, Joseph	5 90	–	5 90
Fletcher, Arthur L.	3 54	–	3 54
Fletcher, Elmer P.	17 70	–	17 70
Fletcher, Elizabeth	–	140 42	140 42
Flint, Helen C.	–	396 48	396 48
Flint, Lawrence B.	70 80	–	70 80
Flower, Albert	22 42	–	22 42
Flower, Mina	182 90	752 84	935 74
Flowers, Katherine	–	87 32	87 32
Flowers, Thomas E.	5 90	–	5 90
Flynn, Anna M.	–	188 80	188 80
Flynn, Charles F.	9 44	–	9 44
Flynn, James M.	–	63 72	63 72
Flynn, Josephine A.	8 26	–	8 26
Flynn, Julia A.	–	37 76	37 76
Foley, Joseph M.	–	75 52	75 52
Fontaine, Edward L.	7 08	–	7 08
Fontaine, Mary E.	–	168 74	168 74
Forbes, Alexander	247 80	1,623 68	1,871 48
Forbes, Alice B.	87 32	1,947 00	2,034 32
Forbes, Arthur S.	–	100 30	100 30
Forbes, Charlotte G.	23 60	–	23 60
Forbes, Edith E.	673 78	5,701 76	6,375 54

Names.	Tax on Personal Estate.	Tax on Real Estate.	Total Tax.
Forbes, Elizabeth, *et al.*	–	$122 72	$122 72
Forbes, Ellen	$217 12	2,336 40	2,553 52
Forbes, Henry S.	–	389 40	389 40
Forbes, Hildegarde B.	23 60	–	23 60
Forbes, J. Malcolm	12 98	–	12 98
Forbes, J. Murray, *et al.*	–	118 00	118 00
Forbes, Mary B.	20 06	–	20 06
Forbes, Ralph E.	207 68	2,263 28	2,470 92
Forbes, Robert	–	75 52	75 52
Forbes, Rose D.	481 44	–	481 44
Ford, Edward E.	47 20	464 92	512 12
Forde, Milton C.	7 08	–	7 08
Forde, Elizabeth	–	193 52	193 52
Forde, Jeremiah E.	–	67 26	67 26
Forde, John T.	–	143 96	143 96
Forde, John T., Jr.	2 36	–	2 36
Forde, Roger A.	7 08	–	7 08
Foster, Alfred D.	46 02	–	46 02
Foster, Dwight	9 44	–	9 44
Forster, Edith A.	9 44	–	9 44
Foster, Elizabeth A.	–	80 24	80 24
Foster, Evelyn	54 28	1,194 16	1,248 44
Foster, Hatherly, Jr.	20 06	–	20 06
Foster, Isabel S.	–	141 60	141 60
Fortier, Joseph L.	4 72	–	4 72
Fowler, Frank M. C.	8 26	–	8 26
Fowler, Frank M. C., *et al.*	–	153 40	153 40
Fowler, Hope	–	608 88	608 88
Fraher, Anna H.	–	143 96	143 96
Franklin, Edith I.	12 98	–	12 98
Fraser, Alexander J.	1 18	–	1 18
Fraser, Bertha L.	–	30 68	30 68
Frederickson, Anna M.	–	151 04	151 04
Frederickson, John	11 80	–	11 80
Freethy, Elijah R.	–	56 64	56 64
Fregeau, Ellen F.	–	83 78	83 78
Fregeau, Leopold E.	11 80	–	11 80
Friel, Philip F.	9 44	–	9 44
Frost, Clemmie E.	2 36	217 12	219 48
Frost, Ray S.	11 80	–	11 80
Fuller, Barbara R.	–	115 64	115 64
Fuller, Ella J.	–	11 80	11 80
Fuller, Frederick T.	12 98	–	12 98
Fuller, Genevieve M.	14 16	261 96	276 12
Fuller, George H., *et al.*	1 18	87 32	88 50
Fullerton, Ralph M.	2 36	–	2 36
Furber, Charles H.	–	121 54	121 54
Furber, Charles L.	8 26	–	8 26
Furber, Ruth H.	2 36	–	2 36
Gaetian, Arthur L.	9 44	–	9 44
Gage, Ella M.	–	82 60	82 60
Gallacher, Carrie E.	–	103 84	103 84
Gallacher, James, Jr.	4 72	–	4 72
Gallagher, Elizabeth A.	8 26	102 66	110 92
Gallagher, H. Clifford	299 72	3,304 00	3,603 72
Gallagher, James S.	5 90	–	5 90
Gallagher, Julia A.	5 90	–	5 90
Gallagher, Margaret A.	–	92 04	92 04

Names.	Tax on Personal Estate.	Tax on Real Estate.	Total Tax.
Gallagher, Mary F.	–	$217 12	$217 12
Gammell, John L.	$11 80	–	11 80
Gammon, Helen J.	14 16	–	14 16
Gannett, Dorothy D.	854 32	2,711 64	3,565 96
Gannett, Mary K.	–	405 92	405 92
Gannett, Thomas B.	25 96	–	25 96
Gannett, Thomas B., *et al.*, Trustees	–	224 20	224 20
Gardner, Benjamin L.	5 90	–	5 90
Gardner, Charles F. A.	–	101 48	101 48
Gardner, Henrietta D.	–	42 48	42 48
Gardner, John E.	4 72	–	4 72
Gardner, Rebecca	–	152 22	152 22
Garland, Albert E.	11 80	–	11 80
Garland, Harold B.	–	59 00	59 00
Garrett, Annie G.	7 08	–	7 08
Garrity, Hannah	–	68 44	68 44
Garside, Eliza R.	–	146 32	146 32
Garside, Joseph	18 88	–	18 88
Gaskins, Frederick A.	2 36	292 64	295 00
Gaskins, Frederick A., Trustee	–	3 54	3 54
Gaudreau, Calice, Estate of	–	42 48	42 48
Geddes, Winfred H.	–	9 44	9 44
Geer, Lizzie N.	–	115 64	115 64
Gentles, David	35 40	–	35 40
Gentles, Frank R.	35 40	236 00	271 40
Gentles, James	33 04	–	33 04
George, E. Howard	16 52	127 44	143 96
George, Eugenia P.	11 80	313 88	325 68
Gibb, Francis J.	3 54	–	3 54
Gibb, Margaret	–	134 52	134 52
Gibbons, Alger E.	14 16	–	14 16
Gibbons, Michael	41 30	221 84	263 14
Gibbons, Michael, *et al.*	–	129 80	129 80
Gibbons, Martin J.	–	313 88	313 88
Gibbons, Mary J.	–	136 88	136 88
Gibbons, Nora A.	–	8 26	8 26
Gibbons, Thomas M.	–	14 16	14 16
Gibson, George H.	4 72	–	4 72
Gibson, L. R., & Son	23 60	–	23 60
Gilbert, Charles T.	118 00	335 12	453 12
Gilbert, Ellen J., Estate of	127 44	–	127 44
Gilbert, Helen C.	66 08	716 26	782 34
Gilbert, Helen C., *et al.*	–	1,050 20	1,050 20
Gilbert, Horatio	94 40	280 84	375 24
Gill, Charles S.	28 32	–	28 32
Gillespie, D. J. & M. D.	–	103 84	103 84
Gillespie, William E., *et al.*	9 44	113 28	122 72
Gilman, Charles C.	43 66	–	43 66
Gilman, Rose S.	–	339 84	339 84
Gilson, Louise B., *et al.*	–	7 08	7 08
Ginley, Gertrude H. M.	16 52	–	16 52
Gioiosa, Albert A.	8 26	–	8 26
Gioiosa, Amelia M.	–	153 40	153 40
Gioiosa, Hugo A.	7 08	–	7 08
Gioiosa, Joseph	7 08	–	7 08
Gioiosa, Tommaso, *et al.*	–	151 04	151 04
Giovannucci, Filippa	–	69 62	69 62
Glass, Charles W.	5 90	–	5 90
Gleason, Albert J., *et al.*	–	108 56	108 56

Names.	Tax on Personal Estate.	Tax on Real Estate.	Total Tax.
Gleason, Lurena F.	–	$106 20	$106 20
Gleeson, W. Hawley	$21 24	–	21 24
Glynn, Grace C.	7 08	103 84	110 92
Godfrey, Harold C.	5 90	–	5 90
Godfrey, Lester M., *et al.*	472 00	1,602 44	2,074 44
Gofton, Ethel L.	–	94 40	94 40
Gofton, John E.	10 62	–	10 62
Goldthwaite, Arthur P.	9 44	167 56	177 00
Gonyer, Grace P.	18 88	–	18 88
Goode, Evelyn W.	14 16	–	14 16
Goode, Frank A.	2 36	–	2 36
Goode, Samuel	4 72	–	4 72
Goodman, Edward J.	5 90	–	5 90
Goodman, Frederick L.	–	7 08	7 08
Goodman, Frederick L., *et al.*	18 88	74 34	93 22
Goodrich, Elmer L.	7 08	–	7 08
Goodwin, Frederick A.	47 20	11 80	59 00
Goodwin, Grace M.	–	129 80	129 80
Goodwin, Lucy M.	–	172 28	172 28
Goodwin, Paul F.	3 54	–	3 54
Goodwin, Sarah S.	23 60	–	23 60
Gookin, Marie B.	9 44	–	9 44
Goostray, Jessie T., *et al.*	–	254 88	254 88
Goostray, Joseph	8 26	–	8 26
Gordon, Emma K.	–	77 88	77 88
Gordon, Emma K., *et al.*	–	28 32	28 32
Gordon, Julia M.	–	100 30	100 30
Gordon, Samuel J.	–	45 43	45 43
Gordon, Susanna C.	8 26	–	8 26
Gordon, Susanna, *et al.*	–	200 60	200 60
Gordon, Thomas B.	1 18	61 36	62 54
Gorman, Frank C.	9 44	–	9 44
Gosselin, John G., *et al.*	4 72	141 60	146 32
Gosselin, Louis L.	9 44	–	9 44
Gosselin, Louis V., *et al.*	–	129 80	129 80
Goudry, Herbert A.	11 80	–	11 80
Goudry, Robert L.	2 36	–	2 36
Goudry, Herbert A.	3 54	–	3 54
Goudry, H. L.	1 18	–	1 18
Gough, Joseph E.	–	67 26	67 26
Gould, Helen S., *et al.*	–	70 80	70 80
Gould, Ida L.	–	42 48	42 48
Gould, John F.	59 00	–	59 00
Gould, Nettie M.	–	186 44	186 44
Gould, Sadie	–	243 08	243 08
Graybow, Alice D.	–	42 48	42 48
Grady, Joseph E.	7 08	–	7 08
Graham, Angelina	–	82 60	82 70
Graham, Benjamin L.	23 60	–	23 60
Graham, Benjamin F.	15 34	–	15 34
Graham, Charles F.	4 72	–	4 72
Graham, William	1 18	–	1 18
Gran, George V.	1 18	5 90	7 08
Grandison, Ralph V.	23 60	741 04	764 64
Gray, Edgar E.	2 36	–	2 36
Gray, Effie G.	2 36	254 88	257 24
Gray, Herbert	–	80 24	80 24
Gray, Michael	3 54	191 16	194 70
Gray, Michael F.	10 62	106 20	116 82

Names.	Tax on Personal Estate.	Tax on Real Estate.	Total Tax.
Gray, Ralph H.	$7 08	–	$7 08
Graziani, Arthur E.	16 52	–	16 52
Graziani, William H.	5 90	–	5 90
Green, William C.	3 54	–	3 54
Greene, Arnold W.	5 90	–	5 90
Greene, James F.	2 36	–	2 36
Greene, Leroy D.	11 80	$107 38	119 18
Gregis, Giasonio	–	9 44	9 44
Griffin, Edward E.	5 90	–	5 90
Griffin, Ethel M.	–	89 68	89 68
Griffith, Florence M.	–	129 80	129 80
Griffith, Henry	47 20	–	47 20
Griffith, Josephine	4 13	–	4 13
Griffith, Mary A.	–	46 02	46 02
Griffith, Winniatt K.	1 18	–	1 18
Griggs, Jessie M.	–	115 64	115 64
Grimm, Annetta E.	–	210 04	210 04
Grimm, Valentine F.	7 08	–	7 08
Grindle, Wade L.	8 26	–	8 26
Grundy, John	2 36	87 32	89 68
Grundy, John T.	4 72	96 76	101 48
Gruner, Coll N.	–	5 90	5 90
Gruner, Nils O.	–	29 50	29 50
Gruner, Nils F.	–	5 90	5 90
Gubbins, Joseph F.	7 08	–	7 08
Gubbins, Robert E., *et al.*	–	132 16	132 16
Guild, Anne F.	14 16	–	14 16
Guild, Charles A.	2 36	84 96	87 32
Guild, Charles E.	4 72	415 36	420 08
Gulesian, Decran J.	20 06	59 00	79 06
Gulesian, Edna P.	–	319 78	319 78
Gunning, Catherine	–	37 76	37 76
Guppy, Charles H.	4 72	–	4 72
Gustafson, August	–	77 88	77 88
Gustafson, John A.	–	14 16	14 16
Gustafson, W. C.	5 90	–	5 90
Hadaway, Charles S.	5 90	184 08	189 98
Hadfield, Florence F.	–	74 34	74 34
Hadfield, James	10 62	–	10 62
Haendler, Max A.	12 98	–	12 98
Haendler, Max A., *et al.*	–	106 20	106 20
Haeselich, Hugh A.	1 18	–	1 18
Hager, Andrew J.	4 72	41 30	46 02
Hager, Ina S.	–	123 90	123 90
Hahn, Emma E.	4 72	–	4 72
Hahn, Florence E., *et al.*	–	225 38	225 38
Hahn, Philip	8 26	–	8 26
Haigh, Nettie M. S.	9 44	–	9 44
Haley, John J.	1 18	59 00	60 18
Haley, William A.	9 44	54 28	63 72
Hall, Asa	14 16	–	14 16
Hall, Bessie	–	172 28	172 28
Hall, Durrell	10 62	–	10 62
Hall, E. Edwin	16 52	–	16 52
Hall, Ernest S.	8 26	–	8 26
Hall, Ethel R.	–	421 26	421 26
Hall, Helen	9 44	–	9 44
Hall, Josephine W.	–	96 76	96 76

Names.	Tax on Personal Estate.	Tax on Real Estate.	Total Tax.
Hall, Marian F.	$2 36	–	$2 36
Hall, Mary J.	1 18	$200 60	201 78
Hallberg, Oscar A.	4 72	–	4 72
Halliday, Annie C.	–	63 72	63 72
Halliday, Albert A., *et al.*	–	184 08	184 08
Hallowell, John W.	47 20	47 20	94 40
Hallowell, Margaret B.	95 58	1,274 40	1,369 98
Hallowell, Marion L.	23 60	743 40	767 00
Hallowell, N. Penrose	94 40	–	94 40
Hallowell, Rebecca	83 78	991 20	1,074 98
Hallowell, Robert H.	12 98	–	12 98
Hallowell, N. Penrose, *et al.*, Trustees	–	1,139 88	1,139 88
Hallowell, N. Penrose, *et al.*, Trustees	–	67 26	67 26
Ham, Anna E.	–	453 12	453 12
Ham, Allan W.	–	167 56	167 56
Ham, Guy A.	59 00	–	59 00
Hamilton, Arthur D.	3 54	–	3 54
Hamilton, Ianthe	–	115 64	115 64
Hamilton, Mary M.	37 76	181 72	219 48
Hamlin, B. Nason	20 06	–	20 06
Hamlin, Fannie E.	–	141 60	141 60
Hamlin, Rosamond P.	23 60	575 84	599 44
Hammers, Carrie P.	–	82 60	82 60
Hammond, Christopher G.	23 60	–	23 60
Hammond, Mabel I.	18 88	–	18 88
Handy, Helen F.	35 40	–	35 40
Hanks, Helena L.	10 62	118 00	128 62
Handy, Alexander	–	44 84	44 84
Hanley, John	10 62	–	10 62
Hanley, J. Merrill, *et al.*	–	108 56	108 56
Hanley, John A.	–	64 90	64 90
Hanna, Catherine F.	5 90	38 94	44 84
Hanna, James F.	9 44	36 58	46 02
Hannigan, Francis E.	–	5 90	5 90
Hannigan, John M.	11 80	–	11 80
Hannigan, John P.	1 18	–	1 18
Hannigan, John P., *et al.*	–	70 80	70 80
Hannon, Annie F.	–	11 80	11 80
Hannon, James F.	9 44	7 08	16 52
Hannon, Joseph T.	8 26	56 64	64 90
Hansbury, William M., *et al.*	–	75 52	75 52
Hansbury, Mary, *et al.*	–	296 18	296 18
Hansen, Carrie L.	–	90 86	90 86
Hansen, Frederick G.	1 18	–	1 18
Hansen, Lillian F.	4 72	–	4 72
Hanson, Carl W. G.	–	141 60	141 60
Hansserman, Eleanor D.	8 26	–	8 26
Harding, Lucy L.	23 60	382 32	405 92
Hardy & Hurd, Inc.	–	405 92	405 92
Hardy, Edgar W.	23 60	143 96	167 56
Hardy, Emma	–	146 32	146 32
Hardy, Martha	14 16	–	14 16
Hargraves, Harry N.	7 08	3 54	10 62
Hargraves, Mabel M.	–	60 18	60 18
Harlow, Alice A.	–	119 18	119 18
Harlow, Lewis A.	4 72	–	4 72
Harlow, Mina D.	–	105 02	105 02
Harlow, W. Newton	4 72	80 24	84 96
Harriman, John O.	4 72	–	4 72

Names.	Tax on Personal Estate.	Tax on Real Estate.	Total Tax.
Harriman, Ralph B.	$2 36	–	$2 36
Harriman, Rowland P.	37 76	–	37 76
Harrington, Elvin E.	1 18	–	1 18
Harrington, Frank E.	3 54	$106 20	109 74
Harrington, Rose M.	23 60	–	23 60
Harris, John C.	–	128 62	128 62
Harris, Laura A., Heirs	–	33 04	33 04
Harrison, Alice S.	7 08	–	7 08
Hart, Lewis R.	5 90	–	5 90
Hart, Margaret T.	–	28 32	28 32
Hartnett, Francis J. A.	23 60	193 52	217 12
Harvey, John E.	5 90	105 02	110 92
Hasenfuss, Caroline M.	14 16	–	14 16
Hastings, Alice D., *et al.*	–	114 46	114 46
Hastings, Arthur G.	23 60	–	23 60
Hatch, Arthur W.	18 88	–	18 88
Hathaway, Alice M.	–	83 78	83 78
Hathaway, Joseph R.	2 36	–	2 36
Hathaway, Maria	–	51 92	51 92
Haven, Herbert L., *et al.*	–	139 24	139 24
Haven, Mary E.	–	55 46	55 46
Hayden, Ada T.	–	915 68	915 68
Hayden, Clarence N.	23 60	–	23 60
Hayden, Elizabeth L.	–	202 96	202 96
Hayden, Harold D.	–	159 30	159 30
Hayden, John E. V.	3 06	8 26	11 32
Haydock, Annie H.	–	311 52	311 52
Haydock, Robert R.	66 08	–	66 08
Hayes, Ann	–	48 38	48 38
Hayes, Patrick	–	40 12	40 12
Hayward, Henry A.	5 90	–	5 90
Healey, Anna L.	–	48 38	48 38
Healey, Mary A.	–	109 74	109 74
Hearn, Walter R.	1 18	21 24	22 42
Heffernan, Catherine	–	153 40	153 40
Helland, Peter, *et al.*	–	79 06	79 06
Hellgren, Carl	–	66 08	66 08
Hellgren, Greta A.	5 90	–	5 90
Hemenway, Lawrence	101 48	564 04	665 52
Henderson, Alexander W.	5 90	–	5 90
Henderson, Anna	–	129 80	129 80
Henderson, Gilbert T.	2 36	–	2 36
Henderson, James M.	9 44	–	9 44
Hendrie, Ralph S.	5 90	100 30	106 20
Hendry, Hilma M.	–	90 86	90 86
Hendry, Mary F.	3 54	–	3 54
Hennessey, Bridget A., *et al.*	–	93 22	93 22
Hennessey, Charles E.	16 52	–	16 52
Hennessey, Emma E., *et al.*	–	27 14	27 14
Henricksen, Hilmar N.	1 18	165 20	166 38
Henry, Margaret M.	–	80 24	80 24
Henry, Michael J.	3 54	486 16	489 70
Herland, Nils J.	1 18	49 56	50 74
Hern, Percy W.	–	4 72	4 72
Herrick, Margaret P.	236 00	4,774 28	5,010 28
Herrick, Robert F.	254 88	–	254 88
Hersey, Caroline F.	–	77 88	77 88
Hersey, Charlotte M.	–	16 52	16 52
Hersey, George B.	3 54	–	3 54

Names.	Tax on Personal Estate.	Tax on Real Estate.	Total Tax.
Hewitt, Herbert	$5 90	–	$5 90
Heyer, Winthrop E.	5 90	–	5 90
Heyer, Winthrop E., *et al.*	–	$94 40	94 40
Heyl, Frederick C.	11 80	266 68	278 48
Hibbard, Grace V.	–	132 16	132 16
Hicks, William J.	1 18	55 46	56 64
Hicks, Emma E.	61 60	1,006 54	1,068 14
Higgins, Edwin W.	9 44	–	9 44
Higgins, Ernest R.	1 18	–	1 18
Higgins, Eugene A., *et al.*	–	63 72	63 72
Higgins, George W.	1 18	–	1 18
Higgins, Gertrude V.	18 88	–	18 88
Higgins, John, Heirs	–	47 20	47 20
Higgins, John	–	70 80	70 80
Higgins, Llewellyn W.	11 80	42 48	54 28
Higgins, Russell S.	5 90	33 04	38 94
Higgins, Sarah E., *et al.*	–	88 50	88 50
Hiles, Chester A.	5 90	–	5 90
Hiles, Etta E.	–	110 92	110 92
Hill, Ellen J., Heirs	–	108 56	108 56
Hill, Frank F.	17 70	132 16	149 86
Hill, Frank R.	9 44	–	9 44
Hill, Gladys L.	–	158 12	158 12
Hill, Grace A.	–	174 64	174 64
Hill, John F.	14 16	–	14 16
Hill, Margaret A.	–	51 92	51 92
Hill, Robert M.	9 44	–	9 44
Hillier, Lillian B.	14 16	–	14 16
Hiltz, Emma E.	–	50 74	50 74
Hiltz, Horace W.	2 36	–	2 36
Hinckman, Walter S.	148 68	–	148 68
Hinckman, Walter S., *et al.*	–	759 92	759 92
Hinckley, Albert C.	16 52	186 44	202 96
Hinckley, Mary H., *et al.*	–	500 32	500 32
Hird, Frederick H.	–	96 76	96 76
Hirtle, George A.	16 52	–	16 52
Histen, Mary L.	–	89 68	89 68
Hoadley, William J.	8 26	–	8 26
Hoban, Mary L.	8 26	–	8 26
Hoban, Thomas	–	207 68	207 68
Hobbs, Alexander	–	88 50	88 50
Hobbs, William E.	5 90	192 34	198 24
Hobson, George G.	5 90	–	5 90
Hockaday, Alice L.	–	80 24	80 24
Hockaday, George W.	4 72	–	4 72
Hodgdon, Frederick B.	8 26	–	8 26
Hodges, Edward T. Q.	7 08	–	7 08
Hodges, Edward T. Q., *et al.*	–	115 64	115 64
Hodges Drug Co.	42 48	–	42 48
Hodges, Margaret J.	–	84 96	84 96
Hodges, Mary L.	23 60	147 50	171 10
Hoeffner, Charles W.	3 54	–	3 54
Hoffman, Charles A.	–	94 40	94 40
Hoffman, Henry E.	14 16	–	14 16
Hoffman, Henry E., *et al.*	–	101 48	101 48
Hoffman, M. Louise	–	82 60	82 60
Hoffman, William H.	–	63 72	63 72
Holbrook, Eleanora	7 08	174 64	181 72
Holbrook, Ridgway	9 44	–	9 44

Names.	Tax on Personal Estate.	Tax on Real Estate.	Total Tax.
Holden, Arthur L.	$96 76	–	$96 76
Holden, Lucy G.	–	$237 18	237 18
Holden, Merrill G.	1 18	15 34	16 52
Holland, Joseph A.	–	57 82	57 82
Hollidge, Beulah G.	–	283 20	283 20
Hollidge, Clarence C.	106 20	–	106 20
Hollidge, Crawford C., *et al.*	–	114 46	114 46
Hollingsworth, Amor	358 72	2,036 68	2,395 40
Hollingsworth, Mary C.	182 90	1,640 20	1,823 10
Holmes, J. Harry	8 26	–	8 26
Holmes, J. Palmer	7 08	–	7 08
Holmes, Minnie G., *et al.*	2 36	400 02	402 38
Holt, Frederick P.	4 72	–	4 72
Holt, Edith M.	–	113 28	113 28
Holt, Helen A.	–	108 56	108 56
Holt, James H.	7 08	–	7 08
Holt, John B.	14 16	–	14 16
Holteen, George A.	3 54	–	3 54
Holteen, Hannah M.	–	139 24	139 24
Homans, Robert, *et al.*, Trustees	23 60	–	23 60
Homer, Herbert E.	–	55 46	55 46
Hooper, Edna D.	–	84 96	84 96
Hooper, Mary A.	8 50	–	8 50
Hooper, Peter	1 18	–	1 18
Hooper, William H.	9 44	9 44	18 88
Hope, Elizabeth	–	73 16	73 16
Hope, George F.	–	10 62	10 62
Hope, Helen C. B.	–	403 56	403 56
Hope, Henry J.	2 36	–	2 36
Horgan, Thomas, *et al.*	–	88 50	88 50
Horgan, Thomas, Jr.	5 90	–	5 90
Horne, Carl R.	43 66	–	43 66
Horne, Charles H.	2 36	164 02	166 38
Horne, Ethel L.	–	34 22	34 22
Horne, Octavia C.	–	141 60	141 60
Horne, Percy A.	7 08	–	7 08
Horner, William H.	9 44	–	9 44
Hough, Charles T.	2 36	–	2 36
Hough, Mary B.	7 08	179 36	186 44
Houghton, Edward J., *et al.*	–	191 16	191 16
Houghton, Frederick O.	–	578 20	578 20
Houghton, Mary L.	84 96	–	84 96
Houghton, Mary T.	–	192 34	192 34
Houghton, Mary T., *et al.*	–	95 58	95 58
Houlahan, John H.	–	47 20	47 20
Houlahan, John H., *et al.*	–	35 40	35 40
Houlahan, Julia M.	5 90	–	5 90
Hovey, Barbara B.	7 08	497 96	505 04
Howard, Charles H.	–	90 86	90 86
Howard, Clifton M.	12 98	106 20	119 18
Howard, Stanley R.	7 08	–	7 08
Howard, William H.	2 36	–	2 36
Howe, Barbara M.	–	11 80	11 80
Howe, Elizabeth H.	5 43	330 40	335 83
Howe, J. Carlton	42 48	–	42 48
Howe, J. Murray	118 00	–	118 00
Howe, Letitia L.	–	974 68	974 68
Howe, Malcolm M.	2 36	75 52	77 88
Howes, Forrest E.	9 44	–	9 44

Names.	Tax on Personal Estate.	Tax on Real Estate.	Total Tax.
Howes, Mary A.	–	$81 42	$81 42
Howland, Arthur V.	$14 16	–	14 16
Hoxie, Albert M.	2 36	–	2 36
Hoxie, Charles B.	3 54	–	3 54
Hoxie, William C.	16 52	–	16 52
Hoy, Helena M.	8 26	261 96	270 22
Hoy, James M.	47 20	–	47 20
Hoy, J. Murray	–	11 80	11 80
Hoyt, C. Violette	11 80	158 12	169 92
Hubbard, John P.	5 90	–	5 90
Hubbard, Elizabeth R. P.	23 60	354 00	377 60
Hubbell, Francis L.	14 16	–	14 16
Hubbell, Francis L., *et al.*	–	82 60	82 60
Hudson, William I., *et al.*	3 54	95 58	99 12
Hughes, Bartholomew J., *et al.*	–	67 26	67 26
Hughes, Esther M.	2 36	–	2 36
Hughes, Dorothea M.	–	35 40	35 40
Hughes, Walter S.	61 36	–	61 36
Hughes, Walter S., *et al.*	212 40	2,364 72	2,577 12
Hultgren, Albert B.	7 08	–	7 08
Hultgren, Anna E.	–	82 60	82 60
Humphreys, Chester B.	53 10	–	53 10
Humphreys, Henry B.	63 72	–	63 72
Humphreys, Jennie B.	23 60	660 80	684 40
Hunt, Albert W.	8 26	–	8 26
Hunt, Bessie E., *et al.*	–	89 68	89 68
Hunt, Catherine	–	60 18	60 18
Hunt, Edwin W.	–	122 72	122 72
Hunt, Elin A.	1 18	–	1 18
Hunt, Harry W.	–	47 20	47 20
Hunt, John C.	28 32	–	28 32
Hunt, John C., *et al.*	47 20	877 92	925 12
Huntington, Mary L.	–	153 40	153 40
Huntoon, Edmund J.	59 00	–	59 00
Huntoon, Ida V.	–	637 20	637 20
Hurd, Charlotte	28 32	637 20	665 52
Hurd, Edward L.	47 20	–	47 20
Hurd, Edward P.	44 84	–	44 84
Hurd, Marion E.	7 08	–	7 08
Hurd, Mary N.	80 24	873 20	953 44
Hurd, Roy H.	–	92 04	92 04
Hurd, Ruth H.	47 20	365 80	413 00
Hurd Co., Stephen P.	–	4 72	4 72
Hurder, Mary J.	–	50 74	50 74
Hurley, Genevieve A.	–	5 90	5 90
Hurley, John F.	–	71 98	71 98
Hurley, Katherine F.	–	59 00	59 00
Hurley, Katherine F., *et al.*	–	35 40	35 40
Hussey, George A.	–	95 58	95 58
Hyde, Austin T.	8 26	–	8 26
Hyslope, Thomas	–	50 74	50 74
Hyslope, Thomas M.	–	8 26	8 26
Ilsley, Annie D.	–	337 48	337 48
Ilsley, John P.	21 24	–	21 24
Ingalls, Edward C.	18 88	–	18 88
Ingersoll, Alice M.	5 90	–	5 90
Ingersoll, Francis A.	–	16 52	16 52
Ingersoll, Francis A., Trustee	–	96 76	96 76

Names.	Tax on Personal Estate.	Tax on Real Estate.	Total Tax.
Irons, Leslie E.	$23 60	–	$23 60
Irons, Leslie E., *et al.*	–	$184 08	184 08
Irwin, Nellie G.	–	101 48	101 48
Ivison, Albert A.	2 36	–	2 36
Jack, Martha	7 08	158 12	165 20
Jackson, Ernest G.	16 52	–	16 52
Jackson, Frederick W.	1 18	–	1 18
Jackson, Gertrude A.	59 00	330 40	389 40
Jackson, Henry B.	3 54	–	3 54
Jackson, Nellie B.	–	118 00	118 00
Jackson, Samuel B.	2 36	–	2 36
Jackson, Walter	28 32	–	28 32
Jackson & Stone	4 72	–	4 72
Jacobs, Joanna	–	68 44	68 44
Jacobi, Arthur A.	–	114 46	114 46
Jakmanh, Mary T.	9 44	–	9 44
Jalbert, Mary E. S.	–	74 34	74 34
Jacques, Helen L.	129 80	908 60	1,038 40
Jardine, Alexander J.	–	179 36	179 36
Jeffries, John T. L.	9 44	–	9 44
Jenkins, Emily F.	–	261 96	261 96
Jenkins, Sophia J.	–	7 08	7 08
Jenkins, Henry	54 28	–	54 28
Jensen, Carl M.	4 72	–	4 72
Jensen, Henry G., *et al.*	–	158 12	158 12
Jewell, Pliny	28 32	–	28 32
Jewitt, H. Durinda, *et al.*	–	165 20	165 20
Jobling, Ernest E.	16 52	–	16 52
Jobling, Grace R.	–	103 84	103 84
Johanson, Eric T.	1 18	–	1 18
Johnquist, Henry A.	16 52	99 12	115 64
Johnson, Annie L.	5 90	99 12	105 02
Johnson, Ansley	23 60	–	23 60
Johnson, Ansley M., *et al.*	–	224 20	224 20
Johnson, Betty	–	75 52	75 52
Johnson, Carl H.	–	103 84	103 84
Johnson, Charles S.	2 36	–	2 36
Johnson, Charlotte M.	–	134 52	134 52
Johnson, Clarence E.	18 88	–	18 88
Johnson, David A.	–	100 30	100 30
Johnson, Edward C.	3 54	–	3 54
Johnson, Edward DeW.	2 36	–	2 36
Johnson, Elmer	11 80	–	11 80
Johnson, Elsa E.	–	118 00	118 00
Johnson, Emma	–	49 56	49 56
Johnson, Fay B.	4 72	–	4 72
Johnson, Frank W.	8 26	128 62	136 88
Johnson, George	3 54	–	3 54
Johnson, Hannah H.	–	138 06	138 06
Johnson, H. Linsley	7 08	–	7 08
Johnson, Hattie C.	–	75 52	75 52
Johnson, Henry J.	3 54	–	3 54
Johnson, Jennie D., *et al.*	–	167 56	167 56
Johnson, Josephine F.	121 07	228 92	349 99
Johnson, Julia P.	23 60	728 06	751 66
Johnson, Lawrence	16 52	–	16 52
Johnson, Lawrence H. H.	77 88	649 00	726 88
Johnson, Lucy A.	–	93 22	93 22

Names.	Tax on Personal Estate.	Tax on Real Estate.	Total Tax.
Johnson, Pauline M.	$5 90	–	$5 90
Johnson, Reginald M., Estate of	47 20	–	47 20
Johnson, Samuel	37 76	–	37 76
Johnson, Steuart M.	1 18	–	1 18
Johnson, Vivian N.	11 80	$125 08	136 88
Johnson, William T.	11 80	–	11 80
Johnston, Esther B.	5 90	–	5 90
Johnston, James, *et al.*	–	60 18	60 18
Johnston, Johnson M.	4 72	–	4 72
Johnstone, William	5 90	–	5 90
Jones, Charles W., *et al.*	1 18	118 00	119 18
Jones, Edith M.	–	106 20	106 20
Jones, Edward A.	7 08	–	7 08
Jones, Eliphalet P.	7 08	–	7 08
Jones, Harold P.	1 18	–	1 18
Jones, Ida M.	–	110 92	110 92
Jones, Mary	–	113 28	113 28
Jones, Melbourne I., *et al.*	–	40 12	40 12
Jones, Melbourne I.	2 36	4 72	7 08
Jones, Ralph R.	5 90	–	5 90
Jones, Thomas	–	27 14	27 14
Jordan, Charles O.	2 36	–	2 36
Jordan, Cora L.	37 76	146 32	184 08
Jordan, Edwin F.	1 18	–	1 18
Jordan, Helen L.	70 80	–	70 80
Jordan, Janet H.	–	73 16	73 16
Jordan, Mabel M.	–	93 22	93 22
Jordan, William H.	1 18	–	1 18
Josefson, Aron	14 16	15 34	29 50
Josefson, Aron, *et al.*	–	210 04	210 04
Joy, Grace G.	11 80	–	11 80
Joyce, Patrick, Estate of	9 44	–	9 44
Joyce, Patrick, Heirs	–	33 04	33 04
Joyce, Coleman H.	–	42 48	42 48
Joyce, Richard J.	1 18	–	1 18
Joyce, Thomas G.	5 90	198 24	204 14
Judge, William E.	11 80	–	11 80
Kahler, Beatrice	11 80	–	11 80
Kahler, Joseph, *et al.*	–	1 18	1 18
Kaler, Herbert H.	23 60	–	23 60
Kane, Elizabeth B.	–	212 40	212 40
Karle, John G.	11 80	–	11 80
Kauffman, Ernest G.	11 80	–	11 80
Kauffman, Lillian F., *et al.*	–	133 34	133 34
Kean, Leona S.	–	153 40	153 40
Kearney, Joanna	–	50 74	50 74
Kearney, William D.	8 26	–	8 26
Kearns, Mabel C.	–	61 36	61 36
Kearns, Michael J.	18 88	–	18 88
Keating, Alfred W.	2 36	–	2 36
Keating, James T.	23 60	–	23 60
Keating, James T., *et al.*	–	221 84	221 84
Keay, Harold E.	4 72	–	4 72
Keegan, Charles E.	8 26	–	8 26
Keegan, John F.	–	133 34	133 34
Keen, Herman C.	–	87 32	87 32
Keenan, Barry, *et al.*	–	76 70	76 70
Keep, Alice L.	24 78	146 32	171 10

Names.	Tax on Personal Estate.	Tax on Real Estate.	Total Tax.
Keep, Frederick H.	$2 36	–	$2 36
Keith, Currie M.	11 80	–	11 80
Keith, Currie M., *et al.*	–	$64 90	64 90
Keith, Esther A.	–	18 88	18 88
Keith, Eveline	–	61 36	61 36
Keith, Ivan	2 36	–	2 36
Keith, S. Jackson	12 98	9 44	22 42
Keith, Linda F.	–	129 80	129 80
Keith, Starr	9 44	–	9 44
Keith, William W.	11 80	–	11 80
Keller, Jesse G., *et al.*	5 90	76 70	82 60
Kelley, Charles C.	35 40	–	35 40
Kelley, Elsie M.	9 44	–	9 44
Kelley, Ethel K.	28 32	–	28 32
Kelley, George S., *et al.*	–	61 36	61 36
Kelley, Ida F.	–	7 08	7 08
Kelley, John, Jr.	–	182 90	182 90
Kelley, John J., *et al.*	–	174 64	174 64
Kelley, Lewis A. C.	9 44	–	9 44
Kelley, Mary J.	–	103 84	103 84
Kelley, Mary M.	–	87 32	87 32
Kelley, Michael	11 80	–	11 80
Kelley, Michael J.	7 08	–	7 08
Kelley, Raymond C.	44 84	–	44 84
Kelley, Walter F., *et al.*	5 90	105 02	110 92
Kelliher, Margaret	–	94 40	94 40
Kellogg, Nellie F.	7 08	–	7 08
Kelly, Edith M.	–	140 42	140 42
Kelly, Ellen L.	–	24 78	24 78
Kelly, George	1 18	–	1 18
Kelly, John J.	3 54	–	3 54
Kelly, Margaret	–	101 48	101 48
Kelly, John L.	3 54	–	3 54
Kelly, Michael J.	5 90	–	5 90
Kelly, Michael J., *et al.*	–	82 60	82 60
Kelly, William J.	9 44	–	9 44
Kelty, Charles B.	7 08	175 82	182 90
Kemp, Emma	–	46 02	46 02
Kemp, Emma F.	–	71 98	71 98
Kendrick, Elizabeth F.	–	202 96	202 96
Kendrick, Edward J.	20 06	–	20 06
Kendrick, J. Gordon	9 44	87 32	96 76
Kennedy, Anna T.	18 88	–	18 88
Kennedy, Eugene F.	11 80	–	11 80
Kennedy, Francis B.	21 24	–	21 24
Kennedy, Harris	125 08	2,077 98	2,203 06
Kennedy, Thomas A.	–	66 08	66 08
Kenney, Helen F.	–	195 88	195 88
Kenney, Katherine T.	4 72	–	4 72
Kenney, Thomas F.	–	115 64	115 64
Kenney, Susan A.	–	110 92	110 92
Kent, Patrick E.	4 72	–	4 72
Kent, Patrick E., *et al.*	–	136 88	136 88
Kerr, James L.	30 68	–	30 68
Kerr, James L., *et al.*	–	106 20	106 20
Kerr, James S.	18 88	–	18 88
Kerrigan, John F.	15 34	109 74	125 08
Kerrigan, John F., *et al.*	–	129 80	129 80
Kersey, James J.	9 44	–	9 44

Names.	Tax on Personal Estate.	Tax on Real Estate.	Total Tax.
Kersey, Mary, *et al.*	–	$59 00	$59 00
Kidder, Nathaniel T.	$146 32	2,034 32	2,180 64
Kiley, Francis W.	–	94 40	94 40
Kiley, Francis W., *et al.*	–	70 80	70 80
Kiley, Margaret M.	–	88 50	88 50
Killday, William H.	4 72	–	4 72
Killilea, Lawrence	–	4 72	4 72
Killilea, Mary	–	4 72	4 72
Kimball, Edwin F.	14 16	–	14 16
Kimball, Helen F.	–	11 80	11 80
Kimball, Edwin F., *et al.*	–	271 40	271 40
Kimball, Ralph	2 36	–	2 36
Kimball, Thacher	177 00	–	177 00
King, Appleton	53 10	–	53 10
King, Frederick P.	5 90	–	5 90
King, Frederick P., *et al.*	–	77 88	77 88
King, Hervey W.	4 72	–	4 72
King, Julia F.	–	40 12	40 12
King, Marion A.	77 88	1,439 60	1,517 48
King, Mary F.	–	280 84	280 84
King, Tarrant P.	35 40	188 80	224 20
Kite, Walter C.	7 08	210 04	217 12
Klehm, Louis	9 44	–	9 44
Klehm, Jennette C.	–	79 06	79 06
Knight, Rupert W.	34 22	–	34 22
Knowles, Harold V.	8 26	–	8 26
Kohler, Helena M.	–	316 24	316 24
Kostecki, Peter, *et al.*	–	128 62	128 62
Kranefuss, Antoinette C.	–	696 20	696 20
Krim, Frederick N.	9 44	11 80	21 24
Krim, Frederick N., *et al.*	–	152 22	152 22
Kupstis, Anthony J.	35 40	–	35 40
Kupstis, Frances	–	82 60	82 60
Kwast, Anna	15 34	4 72	20 06
Kwast, Anthony	–	62 54	62 54
Kwast, John	5 90	–	5 90
Kwast, Simon	14 16	90 86	105 02
La Bree, Frank H.	–	80 24	80 24
La Chance, Altheode, *et al.*	–	128 62	128 62
Ladd, Alexander H.	94 40	181 72	276 12
Ladd, Elinor M.	35 40	877 92	913 32
Ladd, Ellen J.	–	103 84	103 84
Ladd, William B.	54 28	–	54 28
Ladd, Alexander, *et al.*, Trustee	–	651 36	651 36
Laffey, Catherine P.	–	15 34	15 34
La Londe, Jean W.	2 36	33 04	35 40
Lamb, Amiee	7 08	–	7 08
Lamb, Annie L.	287 92	2,441 42	2,729 34
Lamb, Horatio A.	226 56	200 60	427 16
Lanata's Express	11 80	–	11 80
Landers, Richard J.	10 62	–	10 62
Landers, T. Nelson	3 06	64 90	67 96
Landers, William R.	23 60	–	23 60
Landers, William R., *et al.*	–	287 92	287 92
Landstrom, Andrew P.	–	9 44	9 44
Landstrom, Andrew P., Jr.	11 80	–	11 80
Lane, Carlton C.	4 72	–	4 72
Lane, Frank E.	14 16	–	14 16

Names.	Tax on Personal Estate.	Tax on Real Estate.	Total Tax.
Lane, George	$3 54	–	$3 54
Lane, Susan G.	–	$238 36	238 36
Lane, Thomas A., *et al.*	–	90 86	90 86
Lane, Walter A.	40 12	335 12	375 24
Lanza, Charles C.	28 32	–	28 32
Lanza, Charles C., *et al.*	–	195 88	195 88
Larrabee, Austin R.	4 72	75 52	80 24
Larson, Louise M.	–	43 66	43 66
Latham, Maud F.	–	40 12	40 12
Lawless, Delia A.	–	66 08	66 08
Lawrence, Catherine B.	–	92 04	92 04
Lawrence, George E.	23 60	–	23 60
Lawrence, Grace L.	–	107 38	107 38
Lawrence, James	118 00	–	118 00
Lawrence, Marian L.	–	1,276 76	1,276 76
Lawrence, Mary A.	7 08	555 78	562 86
Lawrence, Page	28 32	–	28 32
Lawrence, Walter G.	2 36	–	2 36
Lawrence, Wesley J.	–	55 46	55 46
Lawton, Dorothy S.	2 36	–	2 36
Lea, Charles	5 90	–	5 90
Lea, Nora	–	184 08	184 08
Leahy, Frank	5 90	–	5 90
Leahy, Hugh	–	8 26	8 26
Leahy, Roger M.	–	77 88	77 88
Leary, John, *et al.*	–	84 96	84 96
Leary, John E.	1 18	–	1 18
Leatherbee, Mrs. Crane	47 20	–	47 20
Leatherbee, Myrtie	–	87 32	87 32
Leavitt, Ernest E.	5 90	42 48	48 38
Le Clair, Joseph E.	41 30	–	41 30
Ledwith, Edward P.	5 90	79 06	84 96
Lee, James F.	–	64 90	64 90
Lee, Annie E.	–	96 76	96 76
Lee, William E.	1 18	–	1 18
Leeds, Ada M.	–	346 92	346 92
Le Fevre, Ida M.	–	181 72	181 72
Le Fevre, Malcolm A.	23 60	155 76	179 36
Leighton, Ann A.	–	30 68	30 68
Leishman, John	4 72	–	4 72
Leland, Joseph D.	31 86	–	31 86
Lennon, Margaret A.	–	44 84	44 84
Lennox, Elva A.	–	165 20	165 20
Lennox, Robert W.	1 18	–	1 18
Lent, Arthur R.	25 96	–	25 96
Lent, Bessie I.	–	153 40	153 40
Leonard, William H., *et al.*	–	8 26	8 26
Leslie, Freeland D.	47 20	63 72	110 92
Leslie, Georgianna S.	2 01	1,308 62	1,310 63
Leslie, Howard C.	5 90	–	5 90
Le Sourd, Homer W.	3 54	–	3 54
Levine, Annie B.	5 90	–	5 90
Levine, Louis	–	21 24	21 24
Lewis, Edwin J., Jr.	–	573 48	573 48
Lewis, James L.	–	8 26	8 26
Lewis, Maud L.	–	70 80	70 80
Lewis, William H.	23 60	–	23 60
Liddell, Jessie	–	105 02	105 02
Lillie, Charles W.	27 14	–	27 14

Names.	Tax on Personal Estate.	Tax on Real Estate.	Total Tax.
Lillie, Hazel G.	–	$221 84	$221 84
Lincoln, Edith M.	$8 26	–	8 26
Lincoln, Ellen L. C.	–	169 92	169 92
Lincoln, Frank P.	4 72	92 04	96 76
Lincoln, Holbrook	9 44	–	9 44
Lincoln, Jacob S.	8 26	155 76	164 02
Lincoln, Margaret L.	–	93 22	93 22
Lincoln, Roy W.	4 72	–	4 72
Lind, Carl A.	2 36	–	2 36
Lind, Emma C.	–	186 44	186 44
Lindbohm, Andrew G.	5 90	–	5 90
Lindbohm, Hilma C.	–	115 64	115 64
Lindbohm, Arthur W.	23 60	141 60	165 20
Linde, Alice A.	–	132 16	132 16
Linnehan, Daniel J.	5 90	–	5 90
Lindvall, Elmer	2 36	49 56	51 92
Linwood, Walter	30 68	115 64	146 32
Lishman, Clarence A.	1 18	–	1 18
Lishman, Sarah E.	–	179 36	179 36
Lisle, Helen L.	7 08	–	7 08
Little, Mary A.	–	68 44	68 44
Little, Paul J.	7 08	–	7 08
Little, William H.	7 08	–	7 08
Littlefield, Carrie B.	1 18	70 80	71 98
Littlefield, Elmer W.	16 52	–	16 52
Littlefield, Emma M.	–	70 80	70 80
Livingston, Elizabeth J.	10 62	7 08	17 70
Lobban, Clementina G.	–	77 88	77 88
Lobban, George A.	11 80	–	11 80
Lobban, John	4 72	73 16	77 88
Lobban, William	–	18 88	18 88
Locklin, Martha B.	–	53 10	53 10
Lodge, John B., *et al.*	–	101 48	101 48
Lombard, John B.	23 60	162 84	186 44
Long, Mabel W.	–	42 48	42 48
Long, Maud F.	71	132 16	132 87
Long, Michael J.	11 80	95 58	107 38
Long, Walter H.	4 72	–	4 72
Long, William R.	11 80	–	11 80
Lord, Allen, *et al.*	–	14 16	14 16
Lord, Lewis W.	3 54	4 72	8 26
Lord, Myron F.	11 80	96 76	108 56
Lord, Samuel C.	–	306 80	306 80
Lorden, John M.	7 08	–	7 08
Lorden, Mary T.	–	114 46	114 46
Loring, Edith M.	11 80	625 40	637 20
Lothrop, Mary F.	–	195 88	195 88
Loud, George H.	75 52	186 44	261 96
Lovering, George R.	7 08	141 60	148 68
Lowe, Ella M.	–	212 40	212 40
Lowe, Ralph, Jr.	28 32	–	28 32
Lucianelli, Albert	7 08	–	7 08
Lucianelli, Giaconina	–	198 24	198 24
Lucy, Robert	–	94 40	94 40
Ludwig Bros.	70 80	–	70 80
Ludwig, Arthur	1 18	–	1 18
Ludwig, Joseph T.	14 16	–	14 16
Lundgren, Beatrice	–	88 50	88 50
Lundgren, John A.	10 62	–	10 62

Names.	Tax on Personal Estate.	Tax on Real Estate.	Total Tax.
Lunt, Cornelia L.	–	$143 96	$143 96
Lunt, Lawrence W.	$40 12	–	40 12
Luther, Charles F.	9 44	–	9 44
Luther, Ella F.	28 32	318 60	346 92
Luther, Willard B.	2 36	–	2 36
Lydstron, Georgianna T.	–	84 96	84 96
Lyman, Herbert	94 40	1,163 48	1,257 88
Lyman, Gilbert G.	8 26	–	8 26
Lyman, Gilbert G., *et al.*	–	202 96	202 96
Lynch, Eugene, *et al.*	–	186 44	186 44
Lynch, Bernard R., *et al.*	–	102 66	102 66
Lynch, Sheridan B.	21 24	–	21 24
Lynch, William	–	94 40	94 40
Lynes, Francis J.	10 62	36 58	47 20
Lynes, Thomas, Heirs	–	38 94	38 94
Lyons, Edith I.	–	70 80	70 80
Lyons, George, *et al.*	–	70 80	70 80
Lyons, H. Daniel	1 18	–	1 18
Lyons, Jeremiah G.	–	54 28	54 28
Lyons, John F.	5 90	–	5 90
Lyons, Millie E.	9 44	240 72	250 16
MacDonald, Eulalia D.	–	66 08	66 08
MacDonald, George M.	14 16	–	14 16
MacDonald, Hugh H.	21 24	–	21 24
MacDonald, James D.	1 18	–	1 18
MacDonald, John	5 90	–	5 90
MacDonald, J. Gordon	2 36	–	2 36
MacDonald, Margaret	–	4 72	4 72
MacDonald, Mary B.	–	106 20	106 20
MacDonald, Murdock A.	–	66 08	66 08
MacDonald, Roderick W.	–	118 00	118 00
Macintosh, E. Burton	14 16	–	14 16
MacGaregill, John J.	–	122 72	122 72
MacGaregill, Stanley C.	2 36	–	2 36
MacKay, Robert M.	7 08	88 50	95 58
Mack, William F.	–	33 04	33 04
MacKay, Mary E.	16 52	–	16 52
MacKay, P. James	–	313 88	313 88
MacKay, James E., *et al.*	–	174 64	174 64
MacKinnon, Allen C.	9 44	–	9 44
MacKinnon, Allen C., *et al.*	–	193 52	193 52
MacKinnon, Angus H.	9 44	–	9 44
MacKinnon, Charles W.	1 18	–	1 18
MacKinnon, Jessie A.	–	118 00	118 00
Maclary, Catherine E.	14 16	–	14 16
Maclary, David B., Jr.	7 08	–	7 08
Maclary, David B., *et al.*	–	219 48	219 48
Maclary, James L.	5 90	120 36	126 26
Maclary, Mabel M.	2 36	–	2 36
MacLeod, Alexander J.	21 24	–	21 24
MacLeod, Ida B.	–	506 22	506 22
MacLeod, Norman	7 08	–	7 08
MacNeill, Alberta G., *et al.*	–	92 04	92 04
MacNeill, Melvin G.	9 44	–	9 44
MacQuarrie, Gilbert J.	9 44	–	9 44
MacQuarrie, Gilbert J., *et al.*	–	110 92	110 92
Madden, Patrick J., *et al.*	–	63 72	63 72
Maguire, Walter W., *et al.*	–	47 20	47 20

Names.	Tax on Personal Estate.	Tax on Real Estate.	Total Tax.
Mahoney, Bridget	–	$140 42	$140 42
Mahoney, Elizabeth M.	–	234 82	234 82
Mahoney, Helena A.	–	77 88	77 88
Mahoney, Annie E., *et al.*	–	180 54	180 54
Mahoney, Lawrence	–	10 62	10 62
Mahoney, Michael J.	–	37 76	37 76
Mahoney, Michael J., Estate of	$9 44	–	9 44
Mahoney, Patrick F.	12 98	135 70	148 68
Mahoney, W. Francis	–	75 52	75 52
Maier, Mary F.	–	278 48	278 48
Maier, William E.	11 80	–	11 80
Maloney, James J.	10 62	–	10 62
Maloney, Mary E.	–	75 52	75 52
Manahan, John H., *et al.*	–	158 12	158 12
Mann, Eliza W.	–	81 42	81 42
Manning, Ellen	–	136 88	136 88
Manning, Joseph	–	120 36	120 36
Manning, Joseph L.	4 72	–	4 72
Manning, M. Joseph	4 72	–	4 72
Manning, Martin J., Heirs	2 36	–	2 36
Manning, Mary J.	56 64	382 32	438 96
Manning, Patrick L.	7 08	–	7 08
Manning, Peter E.	9 44	–	9 44
Manning, William J.	21 24	–	21 24
Manning, William J., *et al.*	–	919 22	919 22
Mannix, Francis H.	9 44	–	9 44
Mannix, Mary L.	–	174 64	174 64
Mannix, Theodore J.	9 44	–	9 44
Mansfield, John S.	7 08	–	7 08
Manuel, Charlotte E.	–	158 12	158 12
Manuel, Henry C.	11 80	–	11 80
Manwell, Franklin P.	2 36	92 04	94 40
Manzoni, Adolf	9 44	–	9 44
Manzoni, Marie	–	47 20	47 20
Marble, Eben M.	2 36	–	2 36
Marble, Nellie F.	–	29 50	29 50
Marchant, Jabez	11 80	–	11 80
Marconi, Jeffrey	1 18	–	1 18
Marden, Bessie W.	18 88	304 44	323 32
Marden, Claude E.	14 16	–	14 16
Marden, Charles F.	35 40	–	35 40
Marden, Ralph A.	18 88	–	18 88
Marden, Sarah S.	–	88 50	88 50
Marr, Alice M.	–	75 52	75 52
Marr, Herbert	4 72	–	4 72
Marr, Maud Y.	–	127 44	127 44
Marsh, Annie F.	–	167 56	167 56
Marsh, Frank M.	4 72	–	4 72
Marshall, Fred Y.	18 88	–	18 88
Marshall, Leslie E.	9 44	–	9 44
Marsolini, John	–	18 88	18 88
Marston, Thomas J.	3 54	–	3 54
Martin, Albert D.	–	59	59
Martin, Alfred J., *et al.*	–	80 24	80 24
Martin, Charles	21 24	453 12	474 36
Martin, Grace	–	68 44	68 44
Martin, Henry B.	59	436 60	437 19
Martin, John F., *et al.*	–	51 92	51 92
Martin, Marie	–	120 36	120 36

Names.	Tax on Personal Estate.	Tax on Real Estate.	Total Tax.
Martin, Waldo A.	$9 44	$37 76	$47 20
Martin, William H.	–	47 20	47 20
Martin, William P.	5 90	–	5 90
Maskell, Charles H., *et al.*	–	56 64	56 64
Masterson, Bridget	–	92 04	92 04
Matchett, Cornelia S.	2 36	89 68	92 04
Mathaurs, Leander M.	–	90 86	90 86
Mathers, Anna E.	–	59 00	59 00
Mather, Donald I.	7 08	–	7 08
Mather, Louise M.	8 26	–	8 26
Mather, Walter I.	–	69 62	69 62
Mathewson, Brenda	–	153 40	153 40
Mathewson, Carrie E.	–	71 98	71 98
Mathewson, Ralph W.	5 90	–	5 90
Mathewson, Stephen G.	11 80	–	11 80
Mattapan Baptist Church	–	145 14	145 14
Maxwell, C. Maud	8 26	149 86	158 12
Maxwell, Gordon E.	4 72	–	4 72
Maxwell, Grace E.	–	332 76	332 76
Maxwell, Harvey S.	25 96	–	25 96
May, Joseph M.	2 36	–	2 36
May, Margaret J.	–	125 08	125 08
Mayo, George A.	23 60	134 52	158 12
McAdie, Alexander	25 96	–	25 96
McAuliffe, John A.	7 08	–	7 08
McCann, Daniel A.	5 90	–	5 90
McCarthy, Bride	–	125 08	125 08
McCarthy, Emily	–	148 68	148 68
McCarthy, Francis P.	18 88	–	18 88
McCarthy, Frederick M.	11 80	–	11 80
McCarthy, John A.	42 48	–	42 48
McCarthy, Katherine A.	–	168 74	168 74
McCarthy, Katherine F.	–	36 58	36 58
McCarthy, Margaret A.	–	261 96	261 96
McCarthy, Mary C. V.	–	116 82	116 82
McCarthy, Penelope	–	110 92	110 92
McCarthy, William	11 80	–	11 80
McCauley, Effie M.	1 18	–	1 18
McCauley, John C.	14 16	–	14 16
McCormack, Catherine M.	–	34 22	34 22
McCormick, Harry B.	42 48	–	42 48
McCorry, Bridget	–	59 00	59 00
McCue, Dora A.	–	443 68	443 68
McCue, Edward A.	5 90	–	5 90
McCue, Edward A., Trustee	–	240 72	240 72
McCue, Elizabeth, *et al.*	–	59 00	59 00
McCue, Hugh	2 36	68 44	70 80
McCue, Katherine M.	–	204 14	204 14
McCue, Michael	16 52	–	16 52
McCue, Thomas	–	56 64	56 64
McCully, Clara J.	–	211 22	211 22
McDermott, Charles M. A.	–	37 76	37 76
McClare, Mazie	4 72	–	4 72
McDermott, Frank H.	–	94 40	94 40
McDermott, Helen	16 52	–	16 52
McDermott, Helen M., *et al.*	–	106 20	106 20
McDermott, Katherine K.	4 72	109 74	114 46
McDermott, Thomas J.	5 90	–	5 90
McDermott, Timothy	–	49 56	49 56

Names.	Tax on Personal Estate.	Tax on Real Estate.	Total Tax.
McDermott, Timothy, *et al.*	–	$74 34	$74 34
McDevitt, Burton	$5 90	–	5 90
McDonald, Annie B.	–	179 36	179 36
McDonald, Florence	–	101 48	101 48
McDonald, George D.	1 18	–	1 18
McDonald, John T.	–	82 60	82 60
McDonald, Mary J.	–	4 72	4 72
McDonnell, Frank S., *et al.*	9 44	106 20	115 64
McDougall, Bridget	–	93 22	93 22
McDougall, Margaret C.	5 90	–	5 90
McDow, Lucy I., *et al.*	–	136 88	136 88
McDow, Milton W.	1 18	–	1 18
McGee, Walter R.	3 54	–	3 54
McGinley, Gertrude	46 02	–	46 02
McGonagle, Charles S.	1 18	57 82	59 00
McGowan, Andrew	23 60	–	23 60
McGowan, Nora J.	–	68 44	68 44
McGowan, William	4 72	–	4 72
McGrath, James G.	5 90	–	5 90
McGrath, Matthew J.	11 80	11 80	23 60
McGrath, Matthew J., *et al.*	–	51 92	51 92
McGrath, Patrick	2 36	–	2 36
McGuire, James H.	76 70	139 24	215 94
McHardy, Lewis	–	61 36	61 36
McHardy, Lewis J.	11 80	–	11 80
McHugh, Thomas	4 72	–	4 72
McHugo, Henry	–	179 36	179 36
McIntyre, Hattie J., *et al.*	–	82 60	82 60
McIntyre, Mary S.	–	61 36	61 36
McIntyre, William S.	2 36	–	2 36
McKay, Neil G., *et al.*	–	193 52	193 52
McKinnon, Angus G.	5 90	–	5 90
McKinnon, A. F.	7 08	–	7 08
McKinnon, Minnie H.	–	106 20	106 20
McKittrick, Archie	18 88	151 04	169 92
McKittrick, Clarence W.	2 36	–	2 36
McLaren, Frank W.	7 08	–	7 08
McLaren, John F.	16 52	210 04	226 56
McLaughlin, James E., *et al.*	–	129 80	129 80
McLaughlin, James E.	16 52	–	16 52
McLaughlin, Stephen F.	5 90	–	5 90
McLean, Agnes A.	–	53 10	53 10
McLean, Charles R.	5 90	–	5 90
McLean, Ida O.	–	23 60	23 60
McLellen, Henry	–	40 12	40 12
McLeod, Ashton F., *et al.*	–	43 66	43 66
McManus, Charles F.	2 36	–	2 36
McMillan, Duncan J.	2 36	–	2 36
McMillan, Ida M.	–	112 10	112 10
McNally, Nellie E.	–	74 34	74 34
McPeake, Helen M.	–	200 60	200 60
McPeake, John R.	11 80	–	11 80
McTighe, Ellen T.	–	82 60	82 60
McWilliams, Harold	5 90	–	5 90
Meadow, Alma W.	–	81 42	81 42
Meadow, John	7 08	–	7 08
Meagher, Edward J.	8 26	–	8 26
Meagher, Edward R., *et al.*	–	215 94	215 94
Meagher, Francis T.	–	361 08	361 08

Names.	Tax on Personal Estate.	Tax on Real Estate.	Total Tax.
Meagher, Katherine A.	–	$250 16	$250 16
Meagher, William J.	$33 04	316 24	349 28
Meek, Edwin F.	7 08	–	7 08
Mella, Hugo	7 08	–	7 08
Melvin, Annie, *et al.*	–	38 94	38 94
Melley, Timothy W.	–	178 18	178 18
Merrill, Ansel L.	9 44	–	9 44
Merrill, Ansel L., *et al.*	–	94 40	94 40
Merrill, Charles H. S.	33 04	–	33 04
Merrill, Clarence A., *et al.*	–	40 12	40 12
Merrill, Eleanor S.	59 00	625 40	684 40
Merrill, John P.	21 24	–	21 24
Merrill, Edith M.	–	236 00	236 00
Merrill, William M.	–	79 06	79 06
Meserve, Lewis O.	31 86	–	31 86
Metevier, W. J., *et al.*	–	179 36	179 36
Metropolitan Ice Company	–	1,555 24	1,555 24
Metzger, Raymond B.	33 04	–	33 04
Miano, Frank	10 62	–	10 62
Miano, Joe E.	9 44	–	9 44
Michard, George E.	5 90	–	5 90
Middleton, Emma	–	49 56	49 56
Middleton, William	5 90	–	5 90
Miller, Everett G.	1 18	–	1 18
Miller, Everett G., *et al.*	–	87 32	87 32
Miller, Frank L.	8 26	–	8 26
Miller, Harold C.	1 18	297 36	298 54
Miller, Linnea C.	–	93 22	93 22
Milliken, Frederick L.	9 44	–	9 44
Milliken, Frederick L., *et al.*	126 26	–	126 26
Milliken, Alice G.	–	2,095 68	2,095 68
Mills, Charles F.	47 20	–	47 20
Mills, Clare N.	–	325 68	325 68
Milroy, James	–	33 04	33 04
Milton Antique & Cabinet Shop	11 80	–	11 80
Milton Academy, Trustees of	–	365 80	365 80
Milton Battery Station	11 80	–	11 80
Milton Mosaic Building Co.	–	1,286 20	1,286 20
Milton Club, Inc.	47 20	672 60	719 80
Milton Confectionery Co.	11 80	–	11 80
Milton, Town of	–	54 28	54 28
Milton Women's Club	–	47 20	47 20
Minkle, Cornelius	8 26	–	8 26
Minns, Margaret M.	–	106 20	106 20
Minns, Michael J.	7 08	–	7 08
Minot, Henry D., *et al.*	–	686 76	686 76
Minot, Leon A.	3 54	–	3 54
Minot, Leonard W., *et al.*	–	88 50	88 50
Minot, Lucy F.	38 94	752 84	791 78
Mitchell, Adrianne T.	–	49 56	49 56
Mitchell, Charles H.	–	87 32	87 32
Mitchell, Charles W.	11 80	17 70	29 50
Mitchell, Daniel F.	8 26	–	8 26
Mitchell, James F.	16 52	–	16 52
Mitchell, Margaret	–	214 76	214 76
Mitchell, Mary or Julia	–	3 54	3 54
Mitchell, Nellie B.	–	76 70	76 70
Mitchell, Robert M.	10 62	–	10 62
Mitchell, Robert S.	3 54	12 98	16 52

Names.	Tax on Personal Estate.	Tax on Real Estate.	Total Tax.
Mitchener, Arthur E.	$9 44	–	$9 44
Mockler, Rose M.	–	$81 42	81 42
Mohr, Joseph L.	–	47 20	47 20
Moller, Kenneth	42 48	–	42 48
Moller, Margaret W.	–	594 72	594 72
Molloy, Mary E.	–	119 18	119 18
Molloy, William E.	16 52	–	16 52
Monahan, Stephen L.	5 90	–	5 90
Monahan, Bridget F., *et al.*	–	42 48	42 48
Monzoni, Dalfi	4 72	–	4 72
Monzoni, John	8 26	–	8 26
Moody, Ira	–	33 04	33 04
Mooers, Millie C. H.	–	115 64	115 64
Mooers, William F.	4 72	–	4 72
Moon, Victor, *et al.*	8 26	37 76	46 02
Moore, Eugene A.	8 26	–	8 26
Moore, John J.	47 20	–	47 20
Moore, Katherine A.	–	191 16	191 16
Moore, Mary E.	–	207 68	207 68
Moore, Raymond W.	–	15 34	15 34
Moran, Martin J.	2 36	–	2 36
Moresini, Louis	9 44	74 34	83 78
Morgan, Charles	–	259 60	259 60
Morgan, Edwin M.	16 52	–	16 52
Morgan, Frank P.	7 08	–	7 08
Morgan, Henrietta	10 62	–	10 62
Morgan, Earle	25 96	1,541 08	1,567 04
Morgan, Jane, *et al.*	–	75 52	75 52
Morgan, Lizzie A.	–	191 16	191 16
Morgan, Mabelle W.	–	198 24	198 24
Morgan, Sarah J.	–	115 64	115 64
Moriarty, Julia E.	–	106 20	106 20
Moriarty, Timothy J.	4 72	–	4 72
Morissette, Joseph	1 18	–	1 18
Morissette, Louise V.	–	82 60	82 60
Morrill, Fannie L.	–	191 16	191 16
Morrill, Frederick O.	11 80	–	11 80
Morris, Michael J.	14 16	–	14 16
Morrissey, Alice V.	2 36	–	2 36
Morrissey, Bridget, *et al.*	–	113 28	113 28
Morrissey, Julia T.	–	99 12	99 12
Morrissey, Margaret A., *et al.*	–	68 44	68 44
Morrison, Benjamin B.	–	49 56	49 56
Morrow, Russell W.	1 18	–	1 18
Morrow, Sarah J.	–	25 96	25 96
Morse, Etta B.	4 72	349 28	354 00
Morse, Jessie F.	–	254 88	254 88
Morse, Louise C.	106 20	1,066 72	1,172 92
Morse, Robert A. F.	8 26	–	8 26
Morse, Robert C.	94 40	23 60	118 00
Mosses, Henry F.	11 80	–	11 80
Mossman, Robert D.	2 36	115 64	118 00
Moulton, Jane C.	2 36	–	2 36
Moulton, Roy E.	2 36	23 60	25 96
Moulton, Roy E., *et al.*	63 72	127 44	191 16
Mountford, Albert	3 54	96 76	100 30
Mousley, Kathryn A.	4 72	–	4 72
Mower, Dexter A.	14 16	–	14 16
Mudgett, George W.	11 80	–	11 80

Names.	Tax on Personal Estate.	Tax on Real Estate.	Total Tax.
Mulhern, Leo B.	$3 54	–	$3 54
Mullan, Jessie R.	–	$99 12	99 12
Mullen, Alfred L.	2 36	–	2 36
Mullen, Annie F.	7 08	89 68	96 76
Mullen, Harriet B.	4 72	61 36	66 08
Mullen, John E.	12 98	–	12 98
Mullen, Joseph J.	10 62	–	10 62
Mullen, William S., *et al.*	–	101 48	101 48
Mulroy, Mary L.	–	77 88	77 88
Mulroy, Richard C.	3 54	–	3 54
Munro, Donald	37 76	–	37 76
Munro, Edward S.	23 60	–	23 60
Munro, Mary S.	35 40	394 12	429 52
Murdock, Carrie E.	–	108 56	108 56
Murdock, Harriet M.	11 80	–	11 80
Murdock, Sarah A.	–	7 08	7 08
Murdock, Thomas S.	1 18	10 62	11 80
Murdock, William V.	14 16	29 50	43 66
Murfett, Laura	15 34	–	15 34
Murfitt, Samuel C.	110 92	716 26	827 18
Murphy, Alice M.	5 90	–	5 90
Murphy, Bridget A.	–	120 36	120 36
Murphy, Charles A.	8 26	–	8 26
Murphy, Charles F., *et al.*	–	162 84	162 84
Murphy, David H.	4 72	–	4 72
Murphy, Edward T.	1 18	–	1 18
Murphy, Eleanor	2 36	–	2 36
Murphy, Elizabeth	–	61 36	61 36
Murphy, Henry H.	1 18	–	1 18
Murphy, Jeremiah E.	5 90	94 40	100 30
Murphy, John A., *et al.*	–	63 72	63 72
Murphy, John C.	4 72	–	4 72
Murphy, Julia F.	–	158 12	158 12
Murphy, Margaret E.	–	73 16	73 16
Murphy, Margaret E.	–	159 30	159 30
Murphy, Margarite K.	30 68	103 84	134 52
Murphy, Mary L.	–	107 38	107 38
Murphy, Mary, *et al.*	–	134 52	134 52
Murphy, Rhoda	–	81 42	81 42
Murphy, Theresa	–	151 04	151 04
Murphy, Timothy	5 90	–	5 90
Murphy, William L.	16 52	212 40	228 92
Murray, Alice S.	–	143 96	143 96
Murray, Bernard F.	11 80	207 68	219 48
Murray, Helen G.	11 80	140 42	152 22
Murray, John G.	35 40	121 54	156 94
Murray, Theresa, *et al.*	–	179 36	179 36
Murray, Timothy J.	–	70 80	70 80
Myers, Everett M.	9 44	–	9 44
Myers, Guy R.	7 08	–	7 08
Myers, Lucy E.	–	62 54	62 54
Myers, Sarah	–	8 26	8 26
Myles, Francis P.	–	49 56	49 56
Nash, Chauncy C.	35 40	–	35 40
Nash, Reginald H.	9 44	–	9 44
Nason, Julia E.	–	107 38	107 38
Nazro, Marshall	8 26	–	8 26
Neaves, Walter H.	7 08	–	7 08

Names.	Tax on Personal Estate.	Tax on Real Estate.	Total Tax.
Neff, Charles W.	–	$140 42	$140 42
Neill, Mary W.	–	118 00	118 00
Neilson, George	–	51 92	51 92
Nelson, Alfred P., *et al.*	$11 80	158 12	169 92
Nelson, Catherine	–	9 44	9 44
Nelson, Emanuel	–	75 52	75 52
Nelson, Frank A.	4 72	–	4 72
Nelson, George, *et al.*	16 52	193 52	210 04
Nelson, George E., *et al.*	–	73 16	73 16
Nelson, Harry, *et al.*	1 18	116 82	118 00
Nelson, John	–	80 24	80 24
Nelson, Ole D.	3 54	177 00	180 54
Nelson, Thomas	–	9 44	9 44
New England Trust Co., Trustees	–	2,107 48	2,107 48
Newcomb, Charles	2 36	–	2 36
Newins, John M.	18 88	–	18 88
Newins, John M., *et al.*	–	188 80	188 80
Newton, Constance	23 60	–	23 60
Newton, E. Cazneau	1 18	–	1 18
Newton, Emma W.	–	70 80	70 80
Newton, Frank B.	23 60	371 70	395 30
Nichols, Clarence L.	8 26	–	8 26
Nichols, Jay W.	7 08	191 16	198 24
Nicholson, Vincent O.	5 90	–	5 90
Nickels, F. E. & C., Inc.	–	28 32	28 32
Nickerson, Albert C.	1 18	81 42	82 60
Nickerson, Augustus	5 90	–	5 90
Nickerson, Frank G.	14 16	89 68	103 84
Nickerson, Mary W.	–	90 86	90 86
Nickerson, May W.	–	66 08	66 08
Nickerson, Nellie S.	23 60	582 92	606 52
Nichols, Eva M.	–	94 40	94 40
Nilson, Alexander W.	5 90	–	5 90
Nilson, M. Christian, *et al.*	–	108 56	108 56
Nilson, Neil C. F.	7 08	–	7 08
Nilson, Adolph, *et al.*	–	214 76	214 76
Nilson, David J.	7 08	–	7 08
Nilson, Emma C.	–	9 44	9 44
Nissen, C. Thomas, *et al.*	–	51 92	51 92
Nissen, C. Thomas	4 72	–	4 72
Noble, James E.	23 60	–	23 60
Noble, Elena A.	–	519 20	519 20
Nogler, Elsie E.	–	283 20	283 20
Noris, Servilo	–	18 88	18 88
Norton, Claire T., *et al.*	–	56 64	56 64
Norton, John G.	5 90	–	5 90
Noble, John, *et al.*	–	955 80	955 80
Nolan, Patrick J.	5 90	–	5 90
Nolan, Patrick J., *et al.*	–	181 72	181 72
Noris, Marco	–	14 16	14 16
Noris, Mark	–	28 32	28 32
Norwood, Chester H.	4 72	–	4 72
Norwood, Hazel V.	–	191 16	191 16
Noyes, Mary E.	–	143 96	143 96
Noyes, Willard A.	1 18	–	1 18
Nutting, Clara L.	–	94 40	94 40
Nyman, William	1 18	–	1 18
O'Brien, Beatrice C.	–	106 20	106 20
O'Brien, Caroline G.	–	77 88	77 88

Names.	Tax on Personal Estate.	Tax on Real Estate.	Total Tax.
O'Brien, Catherine F.	–	$105 02	$105 02
O'Brien, Chester J.	$40 12	–	40 12
O'Brien, Ellen J.	5 90	–	5 90
O'Brien, Helen F.	–	82 60	82 60
O'Brien, James A., *et al.*	–	70 80	70 80
O'Brien, John A.	37 76	–	37 76
O'Brien, John E.	5 90	–	5 90
O'Brien, John J.	2 36	–	2 36
O'Brien, Margaret A.	47 20	292 64	339 84
O'Brien, Michael W.	30 68	–	30 68
O'Brien, Nora C.	–	62 54	62 54
O'Brien, Francis	5 90	–	5 90
O'Brien, Thomas F.	9 44	–	9 44
O'Brien, William J.	2 36	–	2 36
Ochs, Robert	3 54	–	3 54
O'Connell, Mary A., *et al.*	–	60 18	60 18
O'Connell, Sarah M.	–	118 00	118 00
O'Connor, Florence G.	–	188 80	188 80
O'Donovan, Dennis, *et al.*	–	37 76	37 76
O'Keefe, John J.	–	143 96	143 96
Olander, Carl O., *et al.*	–	56 64	56 64
O'Leary, Arthur P.	–	84 96	84 96
O'Leary, Mary	–	77 88	77 88
O'Leary, William H.	5 90	–	5 90
Oliver, Nelson W.	3 54	–	3 54
Olsen, Anna L.	33 04	–	33 04
Olsen, Olaf	–	94 40	94 40
Olsen, Olaf, *et al.*	1 18	120 36	121 54
O'Neill, Francis S.	35 40	875 56	910 96
O'Neill, Elizabeth C.	–	76 70	76 70
O'Neill, Henry	4 72	114 46	119 18
O'Neill, John H., *et al.*	5 90	180 54	186 44
O'Neill, John G.	5 90	–	5 90
O'Neill, Mary	–	89 68	89 68
Orcutt, Clyde E.	7 08	–	7 08
Orcutt, Frank E.	–	162 84	162 84
Ordway, Charlotte M.	–	118 00	118 00
Orman, Eva M.	8 26	4 72	12 98
Orman, John J.	3 54	80 24	83 78
Orman, William P.	–	99 12	99 12
Orman, L. Alice	–	7 08	7 08
Ormsby, Arthur T.	11 80	–	11 80
Ormsby, Edward B.	11 80	–	11 80
Osbourne, Ernest W.	14 16	110 92	125 08
Osgood, Elizabeth M.	–	164 02	164 02
Osgood, Frederick H.	5 90	–	5 90
Ott, Walter J.	2 36	–	2 36
Outlett, William H.	11 80	–	11 80
Packard, Abner B.	8 26	–	8 26
Packard, Ella M.	–	74 34	74 34
Packard, Helen J.	–	200 60	200 60
Page, Emma M.	–	105 02	105 02
Page, Guy L.	2 36	–	2 36
Paine, John B., *et al.*, Trustees	47 20	2,376 52	2,423 72
Palisi, John	8 26	566 40	574 66
Palmer, Anna	–	177 00	177 00
Palmer, George A.	10 62	44 84	55 46
Palmer, Henry W.	80 24	1,439 60	1,519 84

Names.	Tax on Personal Estate.	Tax on Real Estate.	Total Tax.
Panbianchi, Serafino, Heirs	–	$42 48	$42 48
Paolucci, Aggie	–	84 96	84 96
Paolucci, Albert C.	$8 26	–	8 26
Paolucci, Gertrude C.	–	177 00	177 00
Parker, Charles E.	7 08	–	7 08
Parker, Charles E.	–	51 92	51 92
Parker Farm	54 28	–	54 28
Parkman, Margaret R.	11 80	1,484 44	1,496 24
Parks, Alfred J., *et al.*	–	4 72	4 72
Parks, Edward N.	2 36	–	2 36
Parks, Howard B.	5 90	–	5 90
Parks, Mary W.	–	51 92	51 92
Parkway Auto Supplies, Inc.	–	304 44	304 44
Parrott, Luther H.	–	70 80	70 80
Parsons, Sydney A.	1 18	–	1 18
Patriquin, George W.	154 58	–	154 58
Patterson, Clara J.	–	7 08	7 08
Patterson, Helen H.	10 62	–	10 62
Patterson, Henry F.	21 24	–	21 24
Patterson, Jessie A.	–	57 82	57 82
Patton, Helen C.	1 77	127 44	129 21
Patton, Leonard M.	23 60	11 80	35 40
Paul, Laura W.	23 60	590 00	613 60
Payson, George S.	2 36	–	2 36
Peabody, Francis	47 20	–	47 20
Peabody, Rosamond L.	332 76	1,634 30	1,967 06
Peabody, W. Rodman	33 04	448 40	481 44
Peabody, W. Rodman, *et al.*, Trustees	–	276 12	276 12
Pearce, Arthur A., *et al.*	–	181 72	181 72
Pearce, Arthur A.	21 24	–	21 24
Pearce, Adolph G., *et al.*	9 44	323 32	332 76
Pearce, Elwood W.	7 08	–	7 08
Pearce, Frederick W.	47 20	–	47 20
Pearce, Maria M.	–	63 72	63 72
Pearce, Mary L.	–	200 60	200 60
Pearson, Carl E.	3 54	14 16	17 70
Pearson, John	4 72	15 34	20 06
Pearson, John, *et al.*	–	7 08	7 08
Pedan, Catherine A.	–	59 00	59 00
Peinert, Frank M., *et al.*	–	87 32	87 32
Pendis, Lewis A.	2 36	–	2 36
Pendis, Lewis A., *et al.*	–	120 36	120 36
Pepper, Robert C., *et al.*	–	324 50	324 50
Perkins, Helen M.	23 60	540 44	564 04
Perkins, John F.	94 40	–	94 40
Perkins, Mary C.	177 00	922 76	1,099 76
Perry, Charles E.	5 90	–	5 90
Perry, Jessie A.	–	40 12	40 12
Perry, Mary E.	28 32	200 60	228 92
Perry, Nellie A.	–	125 08	125 08
Perry, Oscar	3 54	–	3 54
Person, Gustave	8 26	161 66	169 92
Peters, Fred A.	11 80	–	11 80
Peters, John A.	5 90	–	5 90
Peters, Mildred M.	10 62	–	10 62
Peters, R. Dudley	8 26	–	8 26
Peters, Ruth D.	11 80	177 00	188 80
Peterson, Louis	4 72	–	4 72
Peterson, Nils P.	10 62	–	10 62

Names.	Tax on Personal Estate.	Tax on Real Estate.	Total Tax.
Peterson, Thealine	–	$55 46	$55 46
Peterson, Walter T.	$2 36	–	2 36
Pettengill, George H.	–	14 16	14 16
Phillips, Alfred A.	33 04	–	33 04
Phillips, Edwin, *et al.*	–	66 08	66 08
Phillips, Isabella F.	–	136 88	136 88
Phinney, Burton V.	–	160 48	160 48
Phinney, Frank C.	8 26	143 96	152 22
Phinney, Fred W.	2 36	–	2 36
Phipps, R. L.	47 20	–	47 20
Phipps, Lena F.	–	132 16	132 16
Peterson, Alfred S.	2 36	–	2 36
Pickering, James H.	5 90	31 86	37 76
Picket, John S.	18 88	–	18 88
Pier, Arthur S.	47 20	398 84	446 04
Pierce, Annie E.	–	81 42	81 42
Pierce, Charles S.	141 60	–	141 60
Pierce, Charles S., *et al.*	–	1,486 80	1,486 80
Pierce, Charles S., Trustee	–	158 12	158 12
Pierce, Harold W.	59 00	–	59 00
Pierce, John	–	82 60	82 60
Pierce, Lincoln W.	9 44	–	9 44
Pierce, Mabel J.	–	96 76	96 76
Pierce, M. Vassar	96 76	–	96 76
Pierce, Maurice, *et al.*	–	79 06	79 06
Pierce, Margaret G.	3 07	578 20	581 27
Pierce, Mary A.	118 00	403 56	521 56
Pierce, Roger	21 24	–	21 24
Pierce, Ruth E.	16 52	–	16 52
Pierce, Vassar	127 44	–	127 44
Pilgrim, John J.	4 72	–	4 72
Piper, Catherine M., *et al.*	–	113 28	113 28
Piper, Rose B.	–	127 44	127 44
Pitcher, J. Curtis	9 44	–	9 44
Plummer, Horace N.	1 18	149 86	151 04
Poleski, Frank H.	11 80	–	11 80
Poleski, Frank H., *et al.*	–	68 44	68 44
Polton, John	–	146 32	146 32
Pond, Jennie G.	–	87 32	87 32
Pond, J. Edmund	5 90	–	5 90
Pond, Thomas W.	17 70	–	17 70
Poole, Bert	5 90	–	5 90
Poole, George W.	35 40	126 26	161 66
Poole, Martha A.	–	181 72	181 72
Pope, Agnes L.	28 32	413 00	441 32
Pope, Percival W.	23 60	224 20	247 80
Porter, Gertrude C.	8 26	–	8 26
Porter, Alfred W.	4 72	–	4 72
Porter, Herbert C.	21 24	–	21 24
Porter, Emily T.	–	70 80	70 80
Porter, Emily T., *et al.*	–	46 02	46 02
Powell, Albert F.	–	74 34	74 34
Powell, Ethel M.	–	80 24	80 24
Powell, William I.	–	70 80	70 80
Powers, Edgar F.	12 98	–	12 98
Powers, E. Fayette	–	181 72	181 72
Prario, Henry T.	7 08	97 94	105 02
Pratt, Archibald D.	2 36	–	2 36
Pratt, Archibald D., *et al.*	–	146 32	146 32

Names.	Tax on Personal Estate.	Tax on Real Estate.	Total Tax.
Pratt, Edith E.	–	$118 00	$118 00
Pratt, William B.	$2 36	–	2 36
Preble, George W. F.	–	47 20	47 20
Preistley, John W.	–	62 54	62 54
Prentice, Clarence H.	5 90	–	5 90
Prentice, Clarence H., *et al.*	–	198 24	198 24
Prescott, C. Lilliabelle	11 80	102 66	114 46
Pressey, Frank H., *et al.*	–	77 88	77 88
Preston, Fred	59 00	–	59 00
Preston, William D.	23 60	18 88	42 48
Preston, William D., *et al.*	–	188 80	188 80
Pride, Arthur G.	5 90	–	5 90
Prior, Frederick F.	33 04	–	33 04
Proctor, Dorothy W.	23 60	554 60	578 20
Proctor, Joseph O., Jr.	55 46	–	55 46
Prouty, George W., Jr.	14 16	–	14 16
Publicover, Frederick A.	16 52	–	16 52
Publicover, Genevieve M.	–	108 56	108 56
Pugsley, George R.	10 62	–	10 62
Purdon, James	9 44	495 60	505 04
Purdon, Maria	47 20	271 40	318 60
Putnam, Marguerite S.	4 72	–	4 72
Pyne, H. Chester, *et al.*	2 36	88 50	90 86
Qualters, Ella	–	106 20	106 20
Queeney, James R.	4 72	184 08	188 80
Quigley, Dominick T., *et al.*	–	68 44	68 44
Quigley, Joseph	5 90	–	5 90
Quinn, Philip H., *et al.*	18 88	115 64	134 52
Quinnam, Bertha C.	14 16	–	14 16
Rablin, John R.	11 80	–	11 80
Rablin, M. Frances	–	252 52	252 52
Rackeman, Charles S.	70 80	649 00	719 80
Rackeman, Charles S., Executor	47 20	–	47 20
Rackeman, Fanny S.	7 08	–	7 08
Rackeman, Felix	197 06	568 76	765 82
Raffaele, Pasquale	–	4 72	4 72
Ramsdell, Sherman R.	3 54	–	3 54
Rand, John, Heirs	–	50 74	50 74
Randozzo, Antonio	7 08	344 56	351 64
Randozzo, Jennie	–	59 00	59 00
Rasmussen, Lauritz F., *et al.*	–	151 04	151 04
Rathell, Mary E.	–	139 24	139 24
Rawley, Clifford H.	8 26	–	8 26
Raymond, Francis A.	–	118 00	118 00
Raymond, J. Herbert	5 90	–	5 90
Raymond, Marion M.	4 72	–	4 72
Raymond, Mary M.	23 60	469 64	493 24
Raymond, Robert L.	53 10	–	53 10
Readdy, Francis K. A., *et al.*	4 72	179 36	184 08
Reardon, Catherine C.	–	43 66	43 66
Reardon, Francis D.	14 16	–	14 16
Reardon, Francis D., *et al.*	–	63 72	63 72
Reardon, Harry L.	28 32	–	28 32
Reardon, Mary E.	–	149 86	149 86
Reardon, Margaret F.	–	141 60	141 60
Reardon, Simon E.	4 72	–	4 72
Reddington, Bridget E.	–	80 24	80 24

Names.	Tax on Personal Estate.	Tax on Real Estate.	Total Tax.
Reddington, Margaret E.	$8 26	–	$8 26
Reddington, Patrick J.	–	$80 24	80 24
Reece, William O.	5 90	–	5 90
Reed, George A.	–	47 20	47 20
Reed, Reginald	11 80	–	11 80
Regan, Annie E.	–	120 36	120 36
Regan, Mary J.	–	56 64	56 64
Reid, Fred A.	5 90	–	5 90
Reid, George H.	8 26	–	8 26
Reid, Helen J.	–	28 32	28 32
Reid, John F.	8 26	–	8 26
Reid, Margaret G.	2 36	–	2 36
Reid, Margaret G., *et al.*	–	81 42	81 42
Reid, John F., *et al.*	–	16 52	16 52
Reid, Joseph M.	1 18	–	1 18
Reilly, Ellen C.	28 32	–	28 32
Reilly, Leo B.	–	138 06	138 06
Rein, Frank A.	–	193 52	193 52
Rein, Frank H., *et al.*	–	82 60	82 60
Rein, Joseph A.	5 90	–	5 90
Remsen, Edith E.	–	84 96	84 96
Remsen, Eldon H.	1 18	–	1 18
Reynolds, Annie R.	3 54	–	3 54
Reynolds, Charles G.	28 32	–	28 32
Reynolds, H. Milton	3 54	–	3 54
Reynolds, Harriet P.	–	531 00	531 00
Reynolds, Harrison G.	35 40	–	35 40
Reynolds, Harrison G., *et al.*	–	1,050 20	1,050 20
Reynolds, James R.	18 88	–	18 88
Reynolds, John	14 16	127 44	141 60
Reynolds, Lucretia R.	23 60	306 80	330 40
Reynolds, Mary E.	–	240 72	240 72
Reynolds, Mary G., Estate of	53 10	–	53 10
Reynolds, Paul G.	10 62	–	10 62
Reynolds, Phillip M., Estate of	82 60	–	82 60
Rice, Arthur W.	59 00	1,215 40	1,274 40
Rice, William H.	2 36	–	2 36
Rice, William H., Agent	14 16	–	14 16
Rich, H. L.	23 60	–	23 60
Richards, Frank L.	1 18	51 92	53 10
Richards, Fred A.	5 90	245 44	251 34
Richardson, Leonard P.	23 60	146 32	169 92
Richardson, Mary G.	–	210 04	210 04
Richardson, Thomas S.	7 08	17 70	24 78
Richardson, Thomas S., Trustee	–	1,492 70	1,492 70
Richmond, Carlton R.	80 24	47 20	127 44
Richmond, Helen T.	–	375 24	375 24
Richmond, Melvin	4 72	–	4 72
Richmond, Ralph S.	59 00	778 80	837 80
Ricker, Mary E.	–	133 34	133 34
Ricketson, Florence E.	118 00	755 20	873 20
Ridlon, Addison T., *et al.*	–	165 20	165 20
Riley, Edward J.	4 72	–	4 72
Riordan, Helen L.	–	99 12	99 12
Riordan, Patrick F.	11 80	–	11 80
Ripley, Bertha W.	7 08	–	7 08
Ripley, Frederick L.	21 24	–	21 24
Ripley, Joseph W.	1 18	248 98	250 16
Ritchie, George H.	1 18	–	1 18

Names.	Tax on Personal Estate.	Tax on Real Estate.	Total Tax.
Robbins, Benjamin E.	$14 16	–	$14 16
Robbins, Helen S.	17 70	$278 48	296 18
Robbins, Minnie, *et al.*	4 72	–	4 72
Robbins, Reginald L.	18 17	–	18 17
Robbins, Reginald L., Trustee	–	146 32	146 32
Roberts, Annie J.	–	8 26	8 26
Roberts, Grace E. P.	14 16	330 40	344 56
Roberts, James A.	8 26	–	8 26
Roberts, Rachael H.	5 19	287 92	293 11
Roberts, Robert, *et al.*	–	23 60	23 60
Robertson, Alice F.	–	152 22	152 22
Robertson, Hugh	7 08	–	7 08
Robertson, Margaret	–	61 36	61 36
Robertson, Victor G.	2 36	–	2 36
Robertson, William W.	9 44	–	9 44
Robie, B. Fred	–	59 00	59 00
Robinson, Ernest J.	1 18	–	1 18
Robinson, George N.	14 16	108 56	122 72
Robson, Allen M. D., *et al.*	–	146 32	146 32
Robson, J. Arthur	20 06	–	20 06
Robson, J. Arthur, & Co.	54 28	–	54 28
Rockwell, Charles R.	23 60	–	23 60
Rockwell, Harry S.	–	24	24
Rockwood, John T.	3 54	42 48	46 02
Rodd, Annie L.	8 26	571 12	579 38
Rodd, William G.	14 16	514 48	528 64
Rodgers, Thomas J.	1 18	47 20	48 38
Roffey, Frank A.	33 04	24 78	57 82
Roffey, Frank A., *et al.*	–	100 30	100 30
Roffey, William T.	4 72	–	4 72
Rogers, Alfred J.	59 00	–	59 00
Rogers, Arthur	22 42	–	22 42
Rogers, Caroline S.	–	119 18	119 18
Rogers, Emma M.	10 62	–	10 62
Rogers, Frank D.	14 16	–	14 16
Rogers, Frank D., *et al.*	–	87 32	87 32
Rogers, Frederick K.	14 16	–	14 16
Rogers, George M.	16 52	–	16 52
Rogers, John W.	5 90	–	5 90
Rogers, Samuel H.	–	115 64	115 64
Rogers, Susie H.	–	436 60	436 60
Rogerson, Anna T.	–	178 18	178 18
Rogerson, Charles E.	113 28	519 20	632 48
Rogerson, Charles M.	11 80	417 72	429 52
Rogerson, Edward G.	14 16	–	14 16
Rollins, Charles W.	16 52	–	16 52
Rollins, Clara B.	141 60	1,552 88	1,694 48
Rollins, James W.	75 52	63 72	139 24
Rollins, Wingate	11 80	–	11 80
Roos, Cornelius	11 80	–	11 80
Roos, Nicholas	9 44	–	9 44
Ropes, Gertrude H.	–	40 12	40 12
Ropes, Putnam H.	9 44	–	9 44
Rose, Robert C.	4 72	–	4 72
Rose, William J.	8 26	–	8 26
Rosenquist, C. Leonard	4 72	115 64	120 36
Ross, Carl A.	8 26	–	8 26
Ross, Estelle A.	–	9 44	9 44
Ross, Frank	70 80	–	70 80

Names.	Tax on Personal Estate.	Tax on Real Estate.	Total Tax.
Ross, Mildred P.	–	$252 52	$252 52
Ross, Nellie B.	$4 72	–	4 72
Ross, Stuart M.	2 36	–	2 36
Ross, Walter N.	10 62	–	10 62
Roubound, Gerda	–	156 94	156 94
Roulston, George E.	–	87 32	87 32
Rounds, Joseph C., Heirs	–	33 04	33 04
Rowe, Carlton A.	8 26	–	8 26
Rowe, Ina B.	11 80	174 64	186 44
Rowell, Florence E.	–	125 08	125 08
Rowell, George C.	11 80	–	11 80
Rowell, Mildred E.	–	94 40	94 40
Rowell, William L.	7 08	–	7 08
Rudischhauser, Herbert C.	1 18	63 72	64 90
Ruggles, Harriet W., *et al.*	–	315 06	315 06
Ruggles, Harriet W., *et al.*, Executors	61 36	–	61 36
Ruggles, Murray	5 90	94 40	100 30
Russell, James S.	122 72	4,497 69	4,620 41
Russell, James S., *et al.*	233 64	3,504 60	3,738 24
Russell, James S., *et al.*	–	56 64	56 64
Rutecki, Joseph	8 26	–	8 26
Ryan, Aili E.	5 90	–	5 90
Ryan, Anna B.	–	17 70	17 70
Ryan, John	–	179 36	179 36
Ryan, Michael J.	14 16	–	14 16
Ryan, Nora, *Trustee*	–	233 64	233 64
Sachnin, Samuel	–	149 86	149 86
Safford, Edith M.	8 26	1,087 96	1,096 22
Safford, Edith M., Trustee	70 80	1,990 66	2,061 46
Sage, David	8 26	–	8 26
Salter, William T.	4 72	–	4 72
Salter, William T. H.	11 80	96 76	108 56
Saltonstall, Caroline	141 60	–	141 60
Saltonstall, Robert	224 20	1,890 36	2,114 56
Sanford, Alvin R.	4 72	–	4 72
Sanford, Andrew H.	5 90	–	5 90
Sanford, Lena B.	4 72	–	4 72
Sanford, Russell M.	3 54	–	3 54
Sangster, James	–	79 06	79 06
Sangster, John B.	4 72	–	4 72
Saras, Everett L.	7 08	–	7 08
Sargent, Hattie E.	–	191 16	191 16
Saunders, Arthur R.	20 06	–	20 06
Saunders, Arthur R., *et al.*	–	87 32	87 32
Sawyer, Allie H.	–	415 36	415 36
Sawyer, Alburn H., *et al.*	–	99 12	99 12
Sawyer, Lawrence T.	42 48	–	42 48
Scaife, Ethel B.	–	387 04	387 04
Scaife, Helen A.	88 02	–	88 02
Scaife, Lauriston L.	27 85	–	27 85
Scaife, Lauriston L., *et al.*	–	417 72	417 72
Scaife, Roger L.	14 16	–	14 16
Scammell, John C.	5 90	155 76	161 66
Scanlan, Evelyn H.	–	177 00	177 00
Scanlan, Francis C.	8 26	–	8 26
Scanlan, Margaret E.	–	250 16	250 16
Scanlon, William	7 08	–	7 08
Scheafer, George J.	35 40	–	35 40

Names.	Tax on Personal Estate.	Tax on Real Estate.	Total Tax.
Schatzl, Ludwig C.	$3 54	$76 70	$80 24
Schayer, Philip W.	–	226 56	226 56
Schell, Carl P.	–	244 26	244 26
Schindler, Caspar	–	28 32	28 32
Schoenherr, Henry L.	1 18	–	1 18
Schoenherr, Henry L., *et al.*	–	71 98	71 98
Schofield, Walter R.	7 08	–	7 08
Scholtes, Alexander J.	–	7 08	7 08
Scholts, Ella M.	–	62 54	62 54
Schulz, F. Emil	11 80	–	11 80
Scollas, Augustus	–	47 20	47 20
Scollins, Arthur W.	7 08	–	7 08
Scott, J. Henry	–	138 06	138 06
Scott, William J.	4 72	–	4 72
Sears, Ida M.	–	8 26	8 26
Sears, Malcolm W., *et al.*	–	200 60	200 60
Sears, Rea B.	–	254 88	254 88
Sears, Sellick M.	17 70	–	17 70
Selleck, Lawrence W.	4 72	–	4 72
Selleck, Lawrence W., *et al.*	–	113 28	113 28
Shackford, George A.	25 96	–	25 96
Shackford, George A., *et al.*	–	230 10	230 10
Shand, Eliza	–	70 80	70 80
Shand, Robert, *et al.*	–	34 22	34 22
Shannon, Helen G.	–	184 08	184 08
Shannon, James J.	28 32	–	28 32
Shapleigh, Lydia A. D.	–	103 84	103 84
Sharkey, John J.	–	95 58	95 58
Sharp, Harry J.	23 60	–	23 60
Sharpe, Edward	7 08	–	7 08
Sharpe, Sadie A. G.	–	110 92	110 92
Shaughnessey, John E.	2 36	120 36	122 72
Shaughnessey, Mary	–	106 20	106 20
Shaw, Louisa T.	212 40	3,497 52	3,709 92
Shaw, Oran	8 26	51 92	60 18
Sheldon, Elizabeth M.	10 62	295 00	305 62
Sheldon, Elizabeth M., *et al.*	–	297 36	297 36
Sheldon, Elizabeth M., *et al.*	–	94 40	94 40
Sheldon, Percy E.	18 88	141 60	160 48
Shepard, George F.	70 80	354 00	424 80
Shepard, Oscar F.	9 44	–	9 44
Sherlock, Eloise N.	4 72	–	4 72
Sherlock, Jonathan	–	165 20	165 20
Sherlock, John G.	1 18	–	1 18
Sherman, Elizabeth J.	18 88	271 40	290 28
Shewell, Robert L.	5 90	–	5 90
Shewell, Robert L., *et al.*	–	236 00	236 00
Shields, Eloise M.	9 44	266 68	276 12
Shields, Henry	–	70 80	70 80
Shields, Joseph	7 08	–	7 08
Shields, Mary A.	–	127 44	127 44
Shields, Mary L.	–	140 42	140 42
Shillady, Edwin W.	1 18	–	1 18
Shillady, Edwin W., *et al.*	–	120 36	120 36
Shoolman, Eliot B.	11 80	–	11 80
Shoolman, Samuel	10 62	272 58	283 20
Shortle, Charles A.	7 08	–	7 08
Sias, George W.	–	24 78	24 78
Sias, Mary H.	–	260 78	260 78

Names.	Tax on Personal Estate.	Tax on Real Estate.	Total Tax.
Sim, Elise	–	$106 20	$106 20
Simmons, Charles F.	$15 34	–	15 34
Simmons, Charles F., *et al.*	–	143 96	143 96
Simmons, Chester, *et al.*	–	151 04	151 04
Simmons, J. Warren	1 18	–	1 18
Simmons, William S.	66 08	–	66 08
Simonds, Ella L.	–	69 62	69 62
Simonette, Catherine A.	–	14 16	14 16
Simpson, Ela M.	–	143 96	143 96
Simpson, George A.	4 72	–	4 72
Simpson, John A.	7 08	14 16	21 24
Simpson, John T., *et al.*	–	77 88	77 88
Simpson, Mary	–	4 72	4 72
Simpson, Thaddeus F.	–	113 28	113 28
Skinner, Prescott	–	70 80	70 80
Slader, Walter E.	11 80	–	11 80
Sloet, Jacob	9 44	–	9 44
Small, Brett A.	1 18	–	1 18
Small, Charles J.	4 72	–	4 72
Small, Frederick W.	9 44	–	9 44
Small, Grace K.	–	67 26	67 26
Small, Joseph	–	55 46	55 46
Small, Samuel	8 26	–	8 26
Small, Samuel, *et al.*	–	167 56	167 56
Smalley, Cora A.	–	94 40	94 40
Smart, Frank, *et al.*	–	141 60	141 60
Smith, Adelaide I.	2 36	141 60	143 96
Smith, Albert W.	2 36	–	2 36
Smith, Arthur B.	–	73 16	73 16
Smith, Arthur G.	5 90	108 56	114 46
Smith, Bertha B.	–	67 26	67 26
Smith, Brockholst M.	9 44	–	9 44
Smith, Charles B.	7 08	–	7 08
Smith, Chester F.	2 36	–	2 36
Smith, Chester F., *et al.*	–	56 64	56 64
Smith, Edwin M.	–	101 48	101 48
Smith, Ella G.	5 90	–	5 90
Smith, Emily, *et al.*	–	75 52	75 52
Smith, Frederick H.	35 40	783 52	818 92
Smith, Harold J.	4 72	80 24	84 96
Smith, Herbert W.	1 18	–	1 18
Smith, Herbert W., *et al.*	–	70 80	70 80
Smith, Howard T., *et al.*	–	273 76	273 76
Smith, Isabel G.	1 18	–	1 18
Smith, Isabel C. E.	–	181 72	181 72
Smith, James G.	5 90	141 60	147 50
Smith, Jennie H.	–	195 88	195 88
Smith, Josephine	–	103 84	103 84
Smith, Lilla J.	–	169 92	169 92
Smith, Mary T.	–	44 84	44 84
Smith, Maria G.	–	147 50	147 50
Smith, Robert A.	7 08	–	7 08
Smith, Robert A., *et al.*	–	18 88	18 88
Smith, Sarah J.	–	188 80	188 80
Smith, Sarah P.	–	94 40	94 40
Smith, Sydney	5 90	82 60	88 50
Smith, Walter C.	5 90	–	5 90
Smith, Willard R.	1 18	–	1 18
Smith, William E.	3 54	–	3 54

Names.	Tax on Personal Estate.	Tax on Real Estate.	Total Tax.
Smith, William G.	$14 16	$198 24	$212 40
Snedden, Margaret C., *et al.*	–	86 14	86 14
Snow, Alvah B.	22 42	–	22 42
Snow, Alvah B., *et al.*	–	322 14	322 14
Snow, Alvah D., Estate of	5 90	–	5 90
Snow, Charles H.	8 26	96 76	105 02
Snow, Eben H.	2 36	–	2 36
Snow, Harry M.	3 54	–	3 54
Snow, Walter B.	23 60	247 80	271 40
Sonis, John A.	8 26	–	8 26
Souders, Martin W.	4 72	–	4 72
Souders, Martin W., *et al.*	–	259 60	259 60
Soule, George H. S.	59 00	–	59 00
Soule, Mabel H.	–	363 44	363 44
Soule, Vivian H.	14 16	–	14 16
Soulis, Ernest C., *et al.*	–	23 60	23 60
Soulis, Grace H.	2 36	–	2 36
Spaddifore, Louis	7 08	–	7 08
Spalding, Katherine A.	118 00	2,520 48	2,638 48
Spalding, Oakes A.	8 26	–	8 26
Spalding, Philip L.	218 30	903 88	1,122 18
Sparrell, Emma L.	–	94 40	94 40
Sparrell, William R.	82 60	–	82 60
Sparrow, Arthur D.	23 60	–	23 60
Spalding, Frederic H.	8 26	–	8 26
Spears, Harvey M.	10 62	–	10 62
Spear, Jeamie C., Heirs	–	73 16	73 16
Spencer, Ann W.	–	143 96	143 96
Spencer, Earle A.	16 52	–	16 52
Spencer, Esther E.	–	148 68	148 68
Spencer, James	5 90	9 44	15 34
Spencer, Linwood	4 72	–	4 72
Spencer, Sarah A.	–	73 16	73 16
Sperry, Anna G.	–	295 00	295 00
Sperry, Marcy L.	23 60	–	23 60
Splaine, Sarah	–	43 66	43 66
Sprague, Abram L.	3 54	101 48	105 02
Sprague, H. B.	61 36	–	61 36
Sprague, Henry B., Surv., Trustee	–	329 22	329 22
Stackpole, Agnes S.	53 81	–	53 81
Stackpole, Markham W.	3 30	–	3 30
Stahl, Edgar L.	9 44	30 68	40 12
Stahl, John H.	7 08	94 40	101 48
Standeven, Hubert	2 36	–	2 36
Stanley, Edward L.	14 16	81 42	95 58
Stanley, Edward L.	20 06	–	20 06
Stanley, Susan F.	–	172 28	172 28
Stanton, Frank D.	14 16	–	14 16
Stanton, Timothy J., *et al.*	–	59 00	59 00
Starkweather & Shepley	14 16	–	14 16
Stearns, Leslie L.	35 87	–	35 87
Stearns, William B.	28 32	–	28 32
Stebbins, Edith E.	59 00	339 84	398 84
Stebbins, Ralph G.	–	105 02	105 02
Stebbins, Roderick	8 26	–	8 26
Steele, Daniel J., *et al.*	–	89 68	89 68
Steele, Caroline B., *et al.*	–	153 40	153 40
Steen, Jennie S., *et al.*	–	101 48	101 48
Steeves, James A.	9 44	–	9 44

Names.	Tax on Personal Estate.	Tax on Real Estate.	Total Tax.
Stetson, Maud E.	–	$318 60	$318 60
Stetson, William M., Jr.	$9 44	–	9 44
Stevens, Charles B.	21 24	–	21 24
Stevens, Charles B., *et al.*	–	195 88	195 88
Stevens, Charlotte	–	191 16	191 16
Stevens, Jennie L.	–	80 24	80 24
Stevens, W. S. B.	4 72	–	4 72
Stewart, John E.	18 88	80 24	99 12
Stiles, Charles W.	37 76	–	37 76
St. Michael's Parish	–	153 40	153 40
Stokinger, Amelia	–	75 52	75 52
Stone, Clayton P.	1 18	–	1 18
Stone, Frederick M., *et al.*	–	335 12	335 12
Stone, Frederick M.	24 78	–	24 78
Stone, Laura H.	7 31	507 40	514 72
Stone, Nathaniel H.	54 52	–	54 52
Stone, N. H., *et al.*, Trustees	18 29	1,489 16	1,507 45
Stone, N. H., *et al.*, Trustees	–	177 00	177 00
Stone, N. H., *et al.*, Trustees	–	7,457 60	7,457 60
Stone, Susan D.	28 32	–	28 32
Stout, Frank A.	16 52	–	16 52
Stout, Margaret E.	–	195 88	195 88
Stover, Scott B.	3 54	–	3 54
Stratton, Charles E., *et al.*, Trustees	–	250 16	250 16
Stratton, Harold B.	7 08	–	7 08
Stratton, Mabel H.	–	220 66	220 66
Streever, Albert E.	7 08	–	7 08
Strong, Amelia	–	103 84	103 84
Strong, George	8 26	–	8 26
Strople, Bessie	11 80	–	11 80
Strople, Frederick J., *et al.*,	–	83 78	83 78
Stuart, John A.	2 36	–	2 36
Stuart, John J.	21 24	–	21 24
Stuart, John F.	–	79 06	79 06
Stucklen, Ferdinand M.	33 04	–	33 04
Sturgis, Edward	3 54	–	3 54
Sturgis, Josephine	63 72	–	63 72
Suckernick, Mary	–	182 90	182 90
Suckernick, Richard	2 36	–	2 36
Sullivan, Charles S.	3 54	–	3 54
Sullivan, Daniel J.	42 48	–	42 48
Sullivan, Ellen A.	–	47 20	47 20
Sumner, Henry C. G., *et al.*	–	54 28	54 28
Sumner, Florence M.	–	70 80	70 80
Suter, Philip H.	4 72	–	4 72
Sutermeister, Margaret	4 72	–	4 72
Sutermeister, H. G.	–	51 92	51 92
Sutton, G. Clayton	–	191 16	191 16
Swan, Reinhold L.	1 18	110 92	112 10
Swan, William, *et al.*	2 36	146 32	148 68
Swann, Marguerite	35 40	304 44	339 84
Sweeney, Ellen T.	2 36	–	2 36
Sweeney, Hannah, *et al.*	–	142 78	142 78
Sweeney, Jane A.	–	96 76	96 76
Sweeney, Robert J., *et al.*	–	123 90	123 90
Swart, Morris, *et al.*	–	148 68	148 68
Swift, Charlotte C.	33 04	266 68	299 72
Swift, Daniel M.	4 72	–	4 72
Swift, Ella A.	–	195 88	195 88

Names.	Tax on Personal Estate.	Tax on Real Estate.	Total Tax.
Swift, Isabella	–	$64 90	$64 90
Swift, John	–	362 26	362 26
Swift, Russell	$8 26	–	8 26
Swift, Sherman S.	10 62	–	10 62
Swift, Sherman, *et al.*	–	151 04	151 04
Tabor, Lola A.	18 88	101 48	120 36
Tabor, Thomas M.	9 44	–	9 44
Taft, Lydia B.	213 58	70 80	284 38
Talbot, Charles A.	8 26	–	8 26
Talbot, Dudley	37 76	–	37 76
Talbot, Edward D.	21 24	–	21 24
Talbot, John	14 16	325 68	339 84
Talbot, John C.	–	74 93	74 93
Tarbox, Charles F., *et al.*	73 16	120 36	193 52
Tarbox, Isabella J.	–	75 52	75 52
Tate, Charles	1 18	449 58	450 76
Tate, George R.	1 18	–	1 18
Tate, Mary T., *et al.*	–	22 42	22 42
Taylor, Chester S.	1 18	–	1 18
Taylor, Herbert S.	5 90	–	5 90
Taylor, Herbert S., *et al.*	–	76 70	76 70
Taylor, Hobart	–	79 06	79 06
Taylor, Ida A.	–	54 28	54 28
Taylor, Thomas F.	2 36	–	2 36
Taylor, William	7 08	–	7 08
Taylor, William Y., *et al.*	–	114 46	114 46
Tedcastle, Arthur W.	141 60	892 08	1,033 68
Teed, Anna T.	9 44	106 20	115 64
Teed, Ellen M.	–	61 36	61 36
Teed, Helen H.	–	75 52	75 52
Teed, James E.	12 98	–	12 98
Teed, Warren	9 44	–	9 44
Tenhart, E. W.	14 16	–	14 16
Thacher, Louis B.	14 16	–	14 16
Thaw, Jane	236 00	–	236 00
Thayer, Arthur R. M.	3 54	–	3 54
Thayer, Charles H.	7 08	69 62	76 70
Thayer, Clifton W.	–	82 60	82 60
Thayer, Deborah	5 90	–	5 90
Thayer, Charles H., *et al.*	–	240 72	240 72
Thayer, Lucian S.	2 36	–	2 36
Thayer, Roger T.	1 18	–	1 18
Thayer, Ralph V.	5 90	–	5 90
Thayer, Sarah L.	7 08	–	7 08
Thomas, Stinson	18 88	–	18 88
Thompson, Mary L.	9 44	96 76	106 20
Thompson, Mary E.	–	120 36	120 36
Thompson, Charles F.	–	89 68	89 68
Thompson, Everett G., *et al.*	–	139 24	139 24
Thornton, Emma F.	–	99 12	99 12
Thurber, Andrew, *et al.*	–	4 72	4 72
Thurber, Elizabeth	–	259 60	259 60
Thurber, Julia B.	59 00	443 68	502 68
Thurber, William B.	23 60	–	23 60
Thurston, Charles K.	16 52	–	16 52
Thurston, Mary J.	–	148 68	148 68
Tilden, Alice F.	5 90	–	5 90
Tilden, Alice F., *et al.*	–	83 76	83 76

Names.	Tax on Personal Estate.	Tax on Real Estate.	Total Tax.
Tilden, Charles J., *et al.*	–	$505 04	$505 04
Tileston & Hollingsworth Co.	$472 00	466 10	938 10
Tileston, Katherine C.	8 26	243 08	251 34
Tillinghast, Joseph J.	59 00	–	59 00
Tillinghast, Zaidee H.	–	613 60	613 60
Tirrell, Frank D.	7 08	–	7 08
Tirrell, Parker L.	23 60	87 32	110 92
Tivnan, Thomas T.	2 36	174 64	177 00
Tobey, Phillip C.	23 60	–	23 60
Tobia, Angelo T., *et al.*	–	44 84	44 84
Tolman, Catherine	–	17 70	17 70
Tolman, John F.	4 72	–	4 72
Torbert, Margaret R.	–	188 80	188 80
Towne, Frank W.	2 36	–	2 36
Tracey, Norman H.	25 96	–	25 96
Trafford, Bernard W.	236 00	–	236 00
Trafford, Leonora B.	40 12	1,062 00	1,102 12
Traiser, Charles H.	316 24	929 84	1,246 08
Travers, Mary E.	–	46 02	46 02
Travers, Edna F.	14 16	–	14 16
Treat, Beryl	–	92 04	92 04
Trefethen, Ella F.	–	115 64	115 64
Tripple, Edward	7 08	135 70	142 78
Troop, Alfred	5 90	–	5 90
Troy, Helena J.	–	236 00	236 00
Troy, James H.	25 96	–	25 96
Troy, Marguerite M.	7 08	–	7 08
Trull, Alden H.	1 18	16 52	17 70
Trull, Flora H.	–	106 20	106 20
Trumpold, Emil C.	3 54	–	3 54
Tucker, Alice C.	–	153 40	153 40
Tucker, Alice C., *et al.*	–	9 44	9 44
Tucker, Arthur H.	128 62	870 84	999 46
Tucker, Arthur H., & Son	22 42	–	22 42
Tucker, Carl N., *et al.*	–	226 56	226 56
Tucker, Ella M.	–	70 80	70 80
Tucker, Emma H.	–	87 32	87 32
Tucker, Florence I.	8 26	5 90	14 16
Tucker, Frederick A.	25 96	–	25 96
Tucker, Gertrude M.	4 72	165 20	169 92
Tucker, Herbert B.	23 60	415 36	438 96
Tucker, John H.	–	96 76	96 76
Tucker, Lizzie A.	–	145 14	145 14
Tucker, Mary G.	–	54 28	54 28
Tucker, Milton	–	121 54	121 54
Tucker, Rebecca L.	1 42	856 68	858 10
Tucker, Wallace C.	–	59 00	59 00
Tucker, Walter	–	80 24	80 24
Tuell, Mary C.	–	143 96	143 96
Tufts, Howard L.	8 26	–	8 26
Tufts, Lewis P.	14 16	70 80	84 96
Turner, Jacob A.	–	151 04	151 04
Turner, Jacob A., *et al.*	–	302 08	302 08
Turner, Jacob A., *et al.*	–	23 60	23 60
Turner, Mary C.	–	206 50	206 50
Turner, Jacob A., *et al.*	509 76	1,168 20	1,677 96
Tuttle, Edwin A.	8 26	86 14	94 40
Twitchell, Roger T.	3 54	–	3 54
Twombly, Phillip V.	11 80	–	11 80

Names.	Tax on Personal Estate.	Tax on Real Estate.	Total Tax.
Upham, C. Ernest	$3 54	–	$3 54
Utley, Augusta M.	–	$155 76	155 76
Utley, Charles M.	7 08	–	7 08
Van Buskirk, Mary	5 90	–	5 90
Van Ham, Cornelius, *et al.*	–	82 60	82 60
Vaughan, Arthur H.	7 08	–	7 08
Van Rees, Mary	7 08	–	7 08
Vaughan, Louise J.	–	122 72	122 72
Vespaziani, E. and O.	7 08	–	7 08
Vespaziani, Gene	2 36	–	2 36
Vespaziani, Creste	2 36	–	2 36
Vespaziani, Overte	7 08	–	7 08
Vickerson, James K.	7 08	–	7 08
Vinzank, Mark H.	8 26	–	8 26
Vitale, Alfonso	–	21 24	21 24
Vitale, Salvatore	1 18	9 44	10 62
Voelkel, Jenny	5 90	–	5 90
Von Bergen, Harry	–	87 32	87 32
Vose, Arthur W.	7 08	–	7 08
Vose, Charlotte R., *et al.*	8 26	346 92	355 18
Vose, Ellen F.	–	84 96	84 96
Vose, Ellen F., *et al.*	–	23 60	23 60
Vose, Hattie M.	–	82 60	82 60
Vose, Henry W.	76 70	693 84	770 54
Vose, Jessie	–	80 24	80 24
Vose, Mary B.	4 95	–	4 95
Vose, Robert H.	20 06	82 60	102 66
Wade, Ellen J.	–	80 24	80 24
Wade, Eliza B.	–	70 80	70 80
Wade, John	4 72	–	4 72
Wade, John J.	3 54	–	3 54
Wade, Michael A.	1 18	–	1 18
Wade, Sarah A.	–	96 76	96 76
Wadsworth, E. E., Inc.	–	505 04	505 04
Wadsworth, Philip	118 00	410 64	528 64
Wadsworth, William L.	8 26	–	8 26
Waite, Mary A.	–	70 80	70 80
Waitt, Charles G.	–	129 80	129 80
Waitt, Eunice P.	–	40 12	40 12
Wakefield, Caroline H.	–	63 72	63 72
Waldon, Garvin B.	7 08	–	7 08
Walker, Frank H.	5 90	–	5 90
Walker, Catherine M.	–	103 84	103 84
Wall, Mary A.	–	129 80	129 80
Wall, Richard	1 18	–	1 18
Wallace, Clara	7 08	–	7 08
Wallace, John W. M.	4 72	–	4 72
Wallace, Mary	7 08	96 76	103 84
Wallen, Eric	11 80	–	11 80
Wallen, Bertha C.	–	112 10	112 10
Waller, Valborg L.	–	71 98	71 98
Walsh, John	–	30 68	30 68
Walsh, Martha E.	14 16	–	14 16
Walsh, Mary A., *et al.*	–	46 02	46 02
Walsh, Mary W.	14 16	–	14 16
Walsh, Peter	–	181 72	181 72
Walsh, William F.	1 18	–	1 18

Names.	Tax on Personal Estate.	Tax on Real Estate.	Total Tax.
Walsh, William F.	–	$59 00	$59 00
Walters, Charles E.	$12 98	62 54	75 52
Walters, Florentine A.	4 72	429 52	434 24
Walters, Florentine A.	–	4 72	4 72
Walters, Frances C.	–	63 72	63 72
Walton, Annie F.	–	87 32	87 32
Walton, Charles B.	7 08	–	7 08
Walton, Perry	76 70	–	76 70
Ward, Michael J., *et al.*	–	140 42	140 42
Ward, Emily P.	13 45	–	13 45
Ward, Francis J.	5 90	–	5 90
Ward, Thomas J.	–	125 08	125 08
Ward, Thomas J., *et al.*	–	21 24	21 24
Wadner, G. Philip	29 50	–	29 50
Ware, Alice H.	1 18	–	1 18
Ware, Alice H., *et al.*	–	158 12	158 12
Ware, John	1 77	–	1 77
Ware, Malcolm C.	7 08	–	7 08
Ware, Mary A.	–	637 20	637 20
Ware, Richard C.	2 36	–	2 36
Waring, Elizabeth	87 32	1,198 88	1,286 20
Waring, Guy	22 42	–	22 42
Warner, Josephine E., *et al.*	–	76 70	76 70
Warner, Eleanor S.	–	132 16	132 16
Warner, William T.	5 90	–	5 90
Warren, Joseph	118 00	–	118 00
Watson, Albert L.	18 88	–	18 88
Watson, Benony C., *et al.*	–	5 90	5 90
Watson, Catherine M.	–	102 66	102 66
Watson, Clifford	–	5 90	5 90
Watson, David G.	–	113 28	113 28
Watson, Edward B.	28 32	–	28 32
Watson, Eliza	–	55 46	55 46
Watson, George H.	24 19	686 76	710 95
Watson, Henry R.	47 20	363 44	410 64
Watson, Thomas H., *et al.*	–	80 24	80 24
Watson, William F., *et al.*	–	67 26	67 26
Weaver, Walter S.	4 72	–	4 72
Weaver, Warren E., *et al.*	–	99 12	99 12
Webb, William E.	11 80	129 80	141 60
Webber, A. Bernard	8 26	–	8 26
Weber, Burton S.	23 60	682 04	705 64
Webber, Eugene, *et al.*	–	108 56	108 56
Weber, Edwin F.	7 08	–	7 08
Weber, Ellen	–	132 16	132 16
Weber, Rena M.	–	76 70	76 70
Webster, Marion J.	12 98	188 80	201 78
Weden, Blenda M.	–	77 88	77 88
Weden, David B.	4 72	–	4 72
Weed, Arthur H.	59 00	424 80	483 80
Weed, Eleanor H.	7 08	–	7 08
Weegar, James A.	7 08	–	7 08
Weegar, Katherine T.	11 80	200 60	212 40
Weeks, Jenness L.	5 90	–	5 90
Weisse, Carl H.	9 44	–	9 44
Welch, Mary E.	–	49 56	49 56
Welch, Nora F.	–	186 44	186 44
Weld, Adelaide L.	29 50	–	29 50
Weld, Marion L., *et al.*	295 00	1,203 60	1,498 60

Names.	Tax on Personal Estate.	Tax on Real Estate.	Total Tax.
Wellington, Caroline E.	–	$93 22	$93 22
Welsh, James	$23 60	146 32	169 92
Welsh, James A.	8 26	–	8 26
Wendell, George B.	18 88	106 20	125 08
Wentworth, Charles H.	1 18	138 06	139 24
Wentworth, Lillian M.	–	82 60	82 60
Wentworth, Margaret L. M.	3 54	302 08	305 62
Wentworth, Samuel R.	4 72	–	4 72
Wentworth, Strafford	18 88	–	18 88
Werner, Clara	–	118 00	118 00
Werner, Louis	4 72	–	4 72
West, Annie	–	69 62	69 62
West, Edward W.	3 54	–	3 54
West, Ethel M.	–	27 14	27 14
West, Frank J.	18 88	–	18 88
West, Gertrude M.	–	87 32	87 32
West, Herbert F.	3 54	30 68	34 22
West, Hilda M.	–	73 16	73 16
West, Robert L.	–	12 98	12 98
West, Walter H.	37 76	–	37 76
Westcott, Roy L., *et al.*	11 80	148 68	160 48
Weston, Arthur L.	59 00	113 28	172 28
Weston, Sadie A.	–	278 48	278 48
Wheatley, Frank E.	21 24	–	21 24
Wheatley, Frank E., *et al.*	–	195 88	195 88
Wheaton, Anna R.	–	77 88	77 88
Wheaton, W. Ross	8 26	–	8 26
Wheeler, Edgar C., *et al.*	8 26	92 04	100 30
Wheeler, George S.	–	4 72	4 72
Wheeler, Henry, *et al.*, Trustees	–	1,038 40	1,038 40
Wheeler, Mary A.	–	101 48	101 48
Wheeler, Roger J.	2 36	–	2 36
Wheelock, Edgar H.	–	82 60	82 60
Wheelock, Marion M.	–	87 32	87 32
Whelan, Charles E., *et al.*	3 54	119 18	122 72
Whelan, Frank H.	47 20	273 76	320 96
Whelan, Frederick E.	8 26	77 88	86 14
Whelan, James H.	7 08	–	7 08
Whelan, John E.	9 44	–	9 44
White, Benjamin F. W.	7 08	–	7 08
White, Michael P., *et al.*	1 18	161 66	162 84
White, Ellen	–	80 24	80 24
White, Ewart B.	4 72	–	4 72
White, Frank S.	26 67	394 12	420 79
White, Goddard M.	–	290 28	290 28
White, James H.	47 20	160 48	207 68
White, John O.	–	722 16	722 16
White, John O., *et al.*	33 04	160 48	193 53
White, Joseph F.	2 36	–	2 36
White, Joseph F.	14 16	–	14 16
White, Lawrence W.	11 80	–	11 80
White, Mary K. V.	4 13	200 60	204 73
White, Minnie M.	–	113 28	113 28
White, Rosamond M.	5 90	–	5 90
White, Rose G.	8 26	–	8 26
White, Thomas F.	7 08	–	7 08
White, Thomas F., *et al.*	–	169 92	169 92
White, Blanche V.	–	90 86	90 86
White, Vincent J.	5 90	–	5 90

Names.	Tax on Personal Estate.	Tax on Real Estate.	Total Tax.
White, William	–	$28 32	$28 32
Whiting, Bessie B.	–	342 20	342 20
Whiting, George H.	$94 40	146 32	240 72
Whitney, Alice T.	354 00	3,115 20	3,469 20
Whitney, Byam	5 90	–	5 90
Whitney, Ellerton P., *et al.*	188 80	–	188 80
Whitney, Ellerton P.	17 70	1,178 82	1,196 52
Whitney, George H.	51 92	–	51 92
Whitney, Georgianna H.	175 35	–	175 35
Whitney, Henry L.	25 96	–	25 96
Whitney, Joseph, Estate of	–	80 24	80 24
Whitney, Madeline T. B.	9 44	–	9 44
Whitney, Ruth W.	–	590 00	590 00
Whitney, Theodore T.	57 82	663 16	720 98
Whitney, Theodore T., Jr.	47 20	–	47 20
Whitney, Theodore T., Surv. Trustee	–	122 72	122 72
Whitney, Theodore T., *et al.*, Trustees	47 20	1,045 48	1,092 68
Whittier, Albert R.	94 40	–	94 40
Whittier, Charles W.	136 88	–	136 88
Whittier, Clyde L., *et al.*	–	75 52	75 52
Whittier, Harriett E.	11 80	–	11 80
Whittier, Isabelle	7 08	–	7 08
Whittier, Sarah C. R.	47 20	1,767 64	1,814 84
Whittimore, Mary B. Y.	–	96 76	96 76
Wickwire, Emma	–	283 20	283 20
Wigglesworth, George	330 40	–	330 40
Wigglesworth, Lois	14 16	–	14 16
Wigglesworth, Mary C. D.	–	1,361 72	1,361 72
Wigglesworth, Norton	23 60	814 20	837 80
Wight, Theodora C.	–	198 24	198 24
Wight, Warland	35 40	–	35 40
Wigley, Abbie R.	–	54 28	54 28
Wilcox, Charles E.	9 44	–	9 44
Wildes, Elijah	16 52	–	16 52
Wildes, Harold C.	7 08	–	7 08
Wildes, Elsie D.	–	212 40	212 40
Wildes, Maurice H.	56 64	–	56 64
Wiles, Margaret E.	7 08	–	7 08
Wiley, Mary G.	–	151 04	151 04
Wiley, Stephen W.	–	21 24	21 24
Wilkening, Bella	11 80	99 12	110 92
Wilkie, David E.	–	64 90	64 90
Wilkie, David E., *et al.*	–	8 26	8 26
Will, Bridget	–	221 84	221 84
Will, Duncan F.	97 94	–	97 94
Will, William A.	11 80	287 92	299 72
Willey, Edward C., *et al.*	9 44	7 08	16 52
Williams, Caroline E.	–	160 48	160 48
Williams, Charles F.	14 16	–	14 16
Williams, Charles P.	10 62	63 72	74 34
Williams, Edward C.	82 60	–	82 60
Williams, Edward F.	4 72	–	4 72
Williams, Elias G., Jr.	7 08	–	7 08
Williams, Elinor W.	–	710 36	710 36
Williams, Florence B.	33 04	–	33 04
Williams, Florence P.	–	61 36	61 36
Williams, Frank H., *et al.*	–	84 96	84 96
Williams, Frederick J.	18 88	–	18 88
Williams, George W., *et al.*	–	57 82	57 82
Williams, Grace H.	–	228 92	228 92

Names.	Tax on Personal Estate.	Tax on Real Estate.	Total Tax.
Williams, Horace H. D.	–	$146 32	$146 32
Williams, John H.	$2 36	–	2 36
Williams, Margaret W. H.	4 72	–	4 72
Wills, Ariel E.	–	51 92	51 92
Wilson, Cecil P.	16 52	–	16 52
Wilson, Frank E.	5 90	–	5 90
Wilson, Helen	–	84 96	84 96
Wilson, Leon R.	9 44	–	9 44
Winecoff, Horace	1 18	–	1 18
Winter, George N.	17 70	–	17 70
Withington, Daphne	–	106 20	106 20
Withington, Paul R.	18 88	–	18 88
Witte, Harry H.	70 80	–	70 80
Wolcott, Edith P.	309 16	–	309 16
Wolcott, Edith P., Philip Dexter, *et al.*, Tr.	–	2,305 72	2,305 72
Wolcott, Hannah S.	23 60	–	23 60
Wolcott, Oliver	47 20	–	47 20
Wolcott, Roger	285 56	724 52	1,010 08
Wolcott, Samuel H.	113 28	1,288 56	1,401 84
Wolcott, William P.	23 60	–	23 60
Wood, Albert	24 78	120 36	145 14
Wood, Bertha E.	–	89 68	89 68
Wood, Charles H.	–	7 08	7 08
Wood, Emily N. L.	37 76	519 20	556 96
Wood, Evelyn E.	–	8 26	8 26
Wood, Ferdinand I.	1 18	–	1 18
Wood, Olive A.	–	80 24	80 24
Wood, William B.	94 40	–	94 40
Woodbury, Grace	–	63 72	63 72
Woodman, John H.	8 26	–	8 26
Woodward, Amelia H.	–	47 20	47 20
Woodward, Walter H.	9 44	–	9 44
Woodworth, Arthur H.	–	42 48	42 48
Woodworth, Ernest B.	5 90	–	5 90
Woodworth, Lillie I.	1 18	–	1 18
Woodworth, Mary E.	–	96 76	96 76
Worch, Charles	7 08	224 20	231 28
Worch, Fred W.	23 60	–	23 60
Wyman, Agnes J.	–	69 62	69 62
Wyman, Effie E.	–	113 28	113 28
Wyman, Lizzie B. S.	1 18	191 16	192 34
Wyman, W. E., *et al.*	–	8 26	8 26
Yeaton, Aaron A.	9 44	–	9 44
Young, Edward A.	5 90	–	5 90
Young, Ellen R.	–	100 32	100 32
Young, Frances E.	–	56 05	56 05
Young, Linwood H.	14 16	–	14 16
Young, Lorenzo E.	2 36	–	2 36
Young, Mary F.	11 80	217 12	228 92
Young, Sarah H.	1 18	–	1 18
Young, Tena	–	172 28	172 28
Young, Thomas	2 36	–	2 36
Young, William H.	14 16	–	14 16
Zerrahn, Constance W.	128 62	1,028 96	1,157 58
Zerrahn, Franz E.	10 62	–	10 62
Ziegler, Alfred A., Jr.	14 16	–	14 16
Ziegler, Florence M.	–	90 86	90 86
Zook, William J.	5 90	–	5 90

POLL TAX LIST

Precinct 1

Allen, Arthur O.	$2 00
Algren, Fred	2 00
Ames, Henry A.	2 00
Amory, Robert	2 00
Anderson, Alf E.	2 00
Anderson, Charles A.	2 00
Anderson, Charles J.	2 00
Anderson, Claus	2 00
Anderson, Francis	2 00
Anderson, Oscar P.	2 00
Anderson, Thomas A.	2 00
Anderson, John G.	2 00
Apthrop, Harrison O.	2 00
Atwood, Howard C.	2 00
Ayer, Fred R.	2 00
Badger, George Y.	2 00
Bailey, Samuel D.	2 00
Baker, Edward	2 00
Baker, Edward D.	2 00
Bate, Thomas	2 00
Bates, Roger E.	2 00
Beaumont, Francis C.	2 00
Beck, Alfred, Jr.	2 00
Bell, Robert Q.	2 00
Bemis, Thomas W.	2 00
Bent, Jesse P.	2 00
Bentley, Victor	2 00
Bergstrom, Peter M.	2 00
Berry, Albert W.	2 00
Berry, Chester H.	2 00
Berry, Dennis J.	2 00
Berry, George H.	2 00
Best, Arthur J.	2 00
Best, Clifford C.	2 00
Best, Clifford S.	2 00
Bezanson, Leverett T.	2 00
Bezanson, Paul	2 00
Bezanson, Ralph L.	2 00
Bishop, Harris E.	2 00
Bishop, Walter C.	2 00
Blackburn, Charles O.	2 00
Blaisdell, Gilbert L.	2 00
Blaisdell, Jesse H.	2 00
Blanchard, Henry H.	2 00
Blenkhorn, George A.	2 00
Bonomi, John	2 00
Bortolo, Bonetti	2 00
Bosworth, Charles B.	2 00
Bortolotti, Fedele	2 00
Bosworth, George H. B.	2 00
Bosworth, George J.	2 00
Bowie, Charles H.	2 00
Bowley, Hudson L.	2 00
Bowley, Paul F.	2 00
Bowley, Smith E.	2 00
Bowman, Charles H.	2 00
Bowman, Norman R.	$2 00
Bowman, William P.	2 00
Boyle, Lawrence	2 00
Boyle, Albert Z.	2 00
Bradshaw, Charles G.	2 00
Brady, Henry P.	2 00
Brewer, Joseph	2 00
Brewer, Edward S.	2 00
Brien, Frank	2 00
Brightman, Clarence	2 00
Bronsdon, Lewis	2 00
Bronsdon, Murch M.	2 00
Bronsdon, Peleg	2 00
Brooks, Walter D.	2 00
Brown, Charles	2 00
Brown, John F.	2 00
Brown, George L.	2 00
Brown, Lloyd T.	2 00
Brown, Walter	2 00
Brown, William C.	2 00
Browne, J. Merrill	2 00
Brugnette, Sparandio	2 00
Brunton, William	2 00
Buchan, William	2 00
Bulger, Edward J.	2 00
Bullard, Richard	2 00
Burgess, George W.	2 00
Burke, James	2 00
Burke, Timothy	2 00
Burns, Malachi J.	2 00
Burns, Peter S.	2 00
Burr, I. Tucker	2 00
Byrnes, John	2 00
Byrnes, Charles M.	2 00
Byrnes, D. Henry	2 00
Byrnes, Edward	2 00
Byrnes, P. Frank	2 00
Byrnes, William H.	2 00
Byrnes, William J. F.	2 00
Calderwood, James	2 00
Callahan, Michail	2 00
Callahan, Thomas	2 00
Capelli, Battista	2 00
Cappers, Frank W.	2 00
Cappers, Elmer O.	2 00
Carlo, Theron	2 00
Carlson, David	2 00
Carlson, C. Oscar	2 00
Carpenter, Richmond	2 00
Casey, James N.	2 00
Chadbourne, Arthur B.	2 00
Chadbourne, Howard S.	2 00
Chadbourne, William H.	2 00
Chapell, James	2 00
Chapman, Ernest A.	2 00
Chase, Frederick	2 00

Chase, Philip P.	$2 00
Childs, Harry	2 00
Churchill, William W.	2 00
Clark, Alexander	2 00
Clark, Robert R.	2 00
Clark, Victor	2 00
Closson, Harry W.	2 00
Clough, J. Richard	2 00
Colby, John K.	2 00
Cole, Harry	2 00
Cole, John M.	2 00
Cole, William	2 00
Coleman, Benjamin B.	2 00
Coleman, Ralph O.	2 00
Colgan, Patrick	2 00
Collins, Raymond F.	2 00
Collins, Theodore	2 00
Comstock, Arthur C.	2 00
Connolly, Patrick J.	2 00
Conway, Thomas	2 00
Coonley, Howard W.	2 00
Coonley, Howard W., Jr.	2 00
Copeland, Charles C.	2 00
Copley, Alexander H.	2 00
Corning, Clarence H.	2 00
Costello, Bartholomew J.	2 00
Costello, Joseph L.	2 00
Courtney, George B.	2 00
Covell, Frank H.	2 00
Crane, Ernest R.	2 00
Creedon, Dennis	2 00
Cremins, Daniel	2 00
Critcher, Seymour	2 00
Croke, Edward J.	2 00
Croke, John F.	2 00
Croscup, Everett J.	2 00
Crossman, Harold W.	2 00
Crossman, Henry H.	2 00
Crossman, Howard L.	2 00
Crowd, Charles P.	2 00
Cruickshank, William G.	2 00
Cunningham, George C.	2 00
Cunningham, Henry W.	2 00
Cunningham, John H.	2 00
Curley, Michael	2 00
Curran, William	2 00
Cushing, Edward J.	2 00
Cushing, George M.	2 00
Cutter, Fred	2 00
Davenport, Nelson R.	2 00
Davis, Henry R.	2 00
Davis, James J.	2 00
Deeker, Arthur C.	2 00
Delafield, Robert H.	2 00
Dempsey, Gilbert	2 00
Dempsey, John	2 00
Dempsey, Owen L.	2 00
De Normandie, Philip Y.	2 00
Dervan, John	2 00
Devlin, Arthur J.	2 00
Dexter, John	2 00
Diletto, Edward	2 00
Dillon, Frank L.	2 00
Doe, Charles A.	2 00
Doherty, John J.	$2 00
Dolan, Martin	2 00
Dolanski, Michael	2 00
Donahue, Andrew J.	2 00
Donald, Malcolm	2 00
Donahue, Ambrose J.	2 00
Donovan, John H.	2 00
Donovan, Joseph F.	2 00
Donovan, Joseph W.	2 00
Douglass, William	2 00
Dow, Walter E.	2 00
Dowdall, Luther	2 00
Draper, Abijah W.	2 00
Draper, Copeland M.	2 00
Draper, J. Sumner	2 00
Driscoll, James J.	2 00
Driscoll, John	2 00
Driscoll, Joseph	2 00
Duffy, Charles J.	2 00
Duncan, Roger K.	2 00
Duncan, William	2 00
Dunlap, Forrest W.	2 00
Duper, William A.	2 00
Durgin, Jeff	2 00
Egan, Tappan E.	2 00
Egar, James H.	2 00
Edwards, Clarence J.	2 00
Ekman, Franz H.	2 00
Eldridge, James W.	2 00
Ellis, George W.	2 00
Ellis, Merton P.	2 00
Emerson, Arthur G.	2 00
Emery, Harry D. B.	2 00
Enholm, Lewis M.	2 00
Escandi, Gizelle	2 00
Eustis, Augustus	2 00
Eustis, Frederick A.	2 00
Eustis, William E. C.	2 00
Evans, John	2 00
Ewart, Eldon A.	2 00
Ewart, Hollis	2 00
Evarts, Charles L.	2 00
Fallon, Joseph D.	2 00
Fallon, Malcolm	2 00
Fanning, Francis H.	2 00
Farrington, Frank H.	2 00
Febiger, William S.	2 00
Fee, Andrew	2 00
Ferry, Albert S.	2 00
Ferry, Herbert M.	2 00
Field, William L. W.	2 00
Finneran, John J.	2 00
Flaherty, John P.	2 00
Flaherty, Michael F.	2 00
Flemming, Edward F.	2 00
Flemming, Edward F., Jr.	2 00
Flemming, Joseph	2 00
Flemming, Lawrence M.	2 00
Flemming, Nicholas A.	2 00
Fleischner, Herbert E.	2 00
Foley, Joseph M.	2 00
Forbes, Alexander	2 00
Forbes, Henry S.	2 00

Ford, Edward E.	$2 00
Ford, George W.	2 00
Fowler, Frank M. C.	2 00
Frederick, William A.	2 00
Fries, Henry H.	2 00
Gabriel, Charles	2 00
Gallagher, H. Clifford	2 00
Gannett, Thomas B.	2 00
Gammon, John J.	2 00
Gardiner, Donald C.	2 00
Gardner, John	2 00
Garland, Albert	2 00
Garrett, Fred W.	2 00
Geiser, Donald A.	2 00
Gill, Charles S.	2 00
Gillis, Alexander	2 00
Gillis, Allen	2 00
Goode, Samuel	2 00
Gordon, Andrew B.	2 00
Gordon, Samuel J.	2 00
Gordon, Thomas B.	2 00
Goudey, Herbert A.	2 00
Goudey, Robert L.	2 00
Grabow, Walter E.	2 00
Graham, Benjamin F.	2 00
Graham, William	2 00
Gran, George V.	2 00
Gray, E. Alfred	2 00
Griffin, Edward C.	2 00
Griffith, Henry	2 00
Grindle, Wade L.	2 00
Guild, Charles E.	2 00
Guilfoyle, Frank	2 00
Guilfoyle, Patrick	2 00
Gushee, Almond E.	2 00
Haggerty, Neil	2 00
Haigh, William	2 00
Haley, William A.	2 00
Hallowell, John W.	2 00
Hallowell, N. Penrose	2 00
Hallowell, Robert H.	2 00
Hallowell, Robert H., Jr.	2 00
Halselich, Hugh A.	2 00
Ham, Guy A.	2 00
Hamlin, B. Nason	2 00
Hammel, Michael	2 00
Hanley, Alexander	2 00
Hanna, Charles W.	2 00
Hanna, Thomas F.	2 00
Hanna, James F.	2 00
Hannigan, John M.	2 00
Hannigan, Michael	2 00
Hargraves, Harry N.	2 00
Haussenian, Oscar W.	2 00
Hayes, Edward	2 00
Hayward, Henry A.	2 00
Hemenway, Lawrence	2 00
Henderson, Gilbert P.	2 00
Hersey, George B.	2 00
Heyl, Frederick C.	2 00
Heyl, George A.	2 00
Hill, George	2 00
Hinchman, Walter S.	2 00
Hines, Joseph	2 00
Hoadley, William J.	$2 00
Hobson, George G.	2 00
Hogan, John F.	2 00
Holmes, J. Harry	2 00
Holmes, J. Palmer	2 00
Hopkins, Edwin W.	2 00
Horner, William H.	2 00
Hough, Charles	2 00
Houlahan, John	2 00
Houlahan, John H.	2 00
Howe, Archibald M.	2 00
Howe, James C.	2 00
Howe, J. Murray	2 00
Howe, Ralph H.	2 00
Hoye, James A.	2 00
Hubbard, Russell S., Jr.	2 00
Hughes, Michael	2 00
Hunt, Albert W.	2 00
Hunt, Charles L.	2 00
Hunt, Edwin W.	2 00
Hunt, Harry W.	2 00
Hunt, John C.	2 00
Huntoon, Edmund J.	2 00
Hurley, John E.	2 00
Hussey, Horace A.	2 00
Jalbert, Arthur	2 00
Jameson, Dallas	2 00
Jaques, Paul E.	2 00
Jeffries, J. T. L.	2 00
Jensen, Carl M.	2 00
Jewell, Pleny	2 00
Johanson, Eric T.	2 00
Jones, Thomas	2 00
Johnquist, Henry A.	2 00
Johnson, Clarence E.	2 00
Johnson, Edward C.	2 00
Johnson, Elmer	2 00
Johnson, Fay B.	2 00
Johnson, Frederick J.	2 00
Johnson, Samuel	2 00
Jordan, William H.	2 00
Joy, C. Fred, Jr.	2 00
Joyce, Coleman H.	2 00
Kearney, William D.	2 00
Keating, Alfred W.	2 00
Keith, Ivan	2 00
Kelley, John J.	2 00
Kelley, Mathew	2 00
Kelley, Thomas H.	2 00
Kemp, G. Frank	2 00
Kennedy, Arthur C.	2 00
Kennedy, Harris	2 00
Kerrigan, James H.	2 00
Kerrigan, John F.	2 00
Kimball, Edwin F.	2 00
Kimball, Thacher	2 00
King, Bartholomew	2 00
Knowles, Harold V.	2 00
Kupstis, Anthony J.	2 00
Kwast, Anthony	2 00
Kwast, Simon	2 00
La Belle, Joseph	2 00
Ladd, Alexander H.	2 00

Ladd, Alexander H., Jr.	$2 00
Lally, John J.	2 00
Lamb, Horatio A.	2 00
Lane, Frank E.	2 00
Lawton, Louis J.	2 00
Leary, William H.	2 00
Leverett, Ernest E.	2 00
Lee, Edward F.	2 00
Le Fevre, Malcolm A.	2 00
Leland, Joseph D.	2 00
Le Sourd, Homer W.	2 00
Lewis, William H.	2 00
Lillie, Charles W.	2 00
Lincoln, Frank P.	2 00
Lincoln, Jacob S.	2 00
Linwood, Walter	2 00
Lonergan, Patrick J.	2 00
Long, Michael J.	2 00
Long, Walter H.	2 00
Lougee, Charles I.	2 00
Lord, Samuel C.	2 00
Lucy, Robert	2 00
Ludwig, Arthur	2 00
Ludwig, Edward O.	2 00
Ludwig, George A.	2 00
Ludwig, Joseph J.	2 00
Lundgren, John A.	2 00
Lynch, Walter W.	2 00
MacAdam, Daniel J.	2 00
MacDonald, Stephen	2 00
MacDonald, Walter H.	2 00
MacKinnon, Charles W.	2 00
MacLean; Duncan	2 00
MacMaster, Hubert A.	2 00
MacNevin, Hector	2 00
Mahoney, Lawrence	2 00
Mahoney, Michael	2 00
Maier, William E.	2 00
Manning, Peter E.	2 00
Mazoni, John	2 00
Marble, Eben M.	2 00
Marconi, Jeffrey	2 00
Marsden, Walter I.	2 00
Martinelli, Batista	2 00
Martinelli, John	2 00
Martinelli, Vantura	2 00
Maskell, Charles	2 00
Mathaurs, Leander M.	2 00
Mathews, John	2 00
Maxwell, Harvey S.	2 00
McAdie, Alexander	2 00
McCabe, Michael	2 00
McCue, Edward A.	2 00
McCue, John F.	2 00
McCue, Michael J.	2 00
McDermott, Charles M. A.	2 00
McDermott, Frank H.	2 00
McDermott, Thomas J.	2 00
McDermott, Timothy	2 00
McDermott, Timothy	2 00
McDevitt, William	2 00
McDow, Milton W.	2 00
McGettrick, Thomas	2 00
McGinley, Thomas A.	2 00
McGowan, John	$2 00
McGrath, James G.	2 00
McGrath, Patrick	2 00
McGrath, Thomas J.	2 00
McGrath, Thomas J., Jr.	2 00
McHugh, Thomas	2 00
McIntyre, William G. S.	2 00
McKeough, James	2 00
McKinnon, Albert	2 00
McLean, George S.	2 00
McManns, Charles F.	2 00
McMillan, Duncan J.	2 00
McWilliams, Harold	2 00
McWilliams, William R.	2 00
Mella, Hugo	2 00
Merrill, Charles H. S.	2 00
Merrill, John P.	2 00
Michard, George E.	2 00
Michard, J. A. Ernest	2 00
Miller, Allen T.	2 00
Mitchell, James F.	2 00
Mitchell, Fenton R.	2 00
Mitchell, R. Murray	2 00
Monahan, John J.	2 00
Moran, Martin J.	2 00
Morgan, Warren H.	2 00
Moriarty, Timothy J.	2 00
Morris, John	2 00
Morrison, Benjamin B.	2 00
Morrissey, James J.	2 00
Morse, Robert C.	2 00
Morse, Wallace W.	2 00
Mosher, Malcolm P.	2 00
Muldoon, James J.	2 00
Murdock, Thomas S.	2 00
Murdock, William V.	2 00
Murfitt, Samuel C.	2 00
Murphy, Daniel L.	2 00
Murphy, David H.	2 00
Murphy, John A.	2 00
Murphy, John J.	2 00
Murphy, Patrick	2 00
Murphy, Timothy	2 00
Murray, Bernard F.	2 00
Murray, Bernard F., Jr.	2 00
Murray, George P.	2 00
Murray, George S.	2 00
Murray, John A.	2 00
Murray, John M.	2 00
Nelson, Axel	2 00
Nelson, Frank A.	2 00
Nelson, George E.	2 00
Nelson, Harry	2 00
Nelson, Ole D.	2 00
Neill, J. Frank	2 00
Neill, Howard F.	2 00
Nickerson, Albert C.	2 00
Nolan, Patrick J.	2 00
Norris, Amelio	2 00
Norris, Michael	2 00
Norris, Jeremiah	2 00
O'Brien, Francis	2 00
O'Brien, Thomas F.	2 00

O'Connor, James H.	$2 00
O'Donovan, Dennis	2 00
Olander, Carl	2 00
Oldham, Walter R.	2 00
O'Neill, Mathew J.	2 00
Orcutt, Clyde E.	2 00
Osgood, Frederick H.	2 00
Parks, Edward N.	2 00
Parker, Charles E.	2 00
Patriquin, George W.	2 00
Peabody, W. Rodman	2 00
Pearce, Arthur A.	2 00
Pearce, Frederick W.	2 00
Pearce, Adolph	2 00
Perkins, George H.	2 00
Perkins, John F.	2 00
Perry, Charles E.	2 00
Perry, Herbert S.	2 00
Perry, Oscar	2 00
Peters, Ernest	2 00
Peters, Fred A.	2 00
Peters, John A.	2 00
Peterson, Joseph E.	2 00
Peterson, Otto	2 00
Phillips, John D.	2 00
Piantoni, Louis	2 00
Pierce, M. Vassar	2 00
Pierce, Vassar	2 00
Pilgrim, John J.	2 00
Plunkett, John	2 00
Pomeroy, Vivian T.	2 00
Pond, J. Edmund	2 00
Pond, Nathan L.	2 00
Pond, Thomas W.	2 00
Porter, Ross H.	2 00
Powers, Richard	2 00
Preston, William D.	2 00
Purslow, Edward S.	2 00
Quigley, Frank	2 00
Rackemann, Charles S.	2 00
Rackemann, Felix	2 00
Ramsdell, Sherman R.	2 00
Rawley, Clifford H.	2 00
Raymond, Robert L.	2 00
Raymond, Robert L., Jr.	2 00
Reardon, Simon E.	2 00
Reid, Fred A.	2 00
Reinhardt, Rudolf	2 00
Remsen, Eldon H.	2 00
Remsen, Wallace W.	2 00
Reynolds, Charles G.	2 00
Reynolds, Harrison G.	2 00
Reynolds, H. Milton	2 00
Reynolds, James E.	2 00
Reynolds, James R.	2 00
Reynolds, John	2 00
Reynolds, Paul G.	2 00
Rice, Arthur W.	2 00
Rice, William H.	2 00
Richards, Charles N.	2 00
Richards, Frank L.	2 00
Richards, Fred A.	2 00
Richmond, Ralph S.	$2 00
Ritchie, George	2 00
Roberts, James A.	2 00
Rodgers, Thomas J.	2 00
Rogers, Andrew K.	2 00
Rogers, John W.	2 00
Rollins, James W.	2 00
Rollins, Wingate	2 00
Roos, Cornelius	2 00
Ross, Carl A.	2 00
Ross, Frank	2 00
Ross, Stewart M.	2 00
Ross, Walter M.	2 00
Roush, William	2 00
Ruanne, William	2 00
Rushton, Stanley	2 00
Russell, James S.	2 00
Rutecki, Joseph	2 00
Sage, David	2 00
Saltonstall, Robert	2 00
Sanford, Alvin R.	2 00
Sangster, Roger P.	2 00
Sawyer, Alburn H.	2 00
Scannell, David F.	2 00
Scannell, Patrick P.	2 00
Seraglia, Peter	2 00
Shand, George W.	2 00
Shand, Robert	2 00
Shand, Robert A.	2 00
Sharp, George V.	2 00
Sharpe, Edward	2 00
Shepard, Oscar F.	2 00
Sherlock, Jonathan	2 00
Sherlock, Jonathan G.	2 00
Sherlock, Walter F.	2 00
Shoolman, Samuel	2 00
Shoolman, Eliot B.	2 00
Sias, George W.	2 00
Simmons, J. Warren	2 00
Small, Charles J.	2 00
Small, Joseph	2 00
Smalley, Burton H.	2 00
Smith, Albert D.	2 00
Smith, Arthur B.	2 00
Smith, Frederick H.	2 00
Smith, Herbert W.	2 00
Smith, Howard T.	2 00
Smith, Willard R.	2 00
Smith, William	2 00
Snow, Alvah B.	2 00
Snow, Charles H.	2 00
Snow, Harry M.	2 00
Souders, Martin M.	2 00
Soule, George H. S.	2 00
Soule, William	2 00
Soulis, Ernest C.	2 00
Spalding, Philip L.	2 00
Spalding, Philip L., Jr.	2 00
Spalding, Frederick H.	2 00
Spillane, Maurice	2 00
Splaine, Edward M.	2 00
Splaine, Timothy A.	2 00
Sprague, Clifton A. F.	2 00
Sprague, Henry B.	2 00

Stackpole, Markham W.	$2 00
Stahl, Edgar L.	2 00
Stahl, Herbert A.	2 00
Stahl, John H.	2 00
Standeven, Herbert	2 00
Stanton, Timothy J.	2 00
Steans, Charles	2 00
Steele, David S.	2 00
Stevens, Otis M.	2 00
Stewart, Irving H.	2 00
Stover, Scott B.	2 00
Strang, Adam	2 00
Strang, Robert	2 00
Stratton, George A.	2 00
Strople, Fred J.	2 00
Stuart, Charles	2 00
Stuart, John A.	2 00
Stuart, John F.	2 00
Stuart, Kenneth W.	2 00
Stuart, Wallace A.	2 00
Sullivan, James F.	2 00
Swan, William	2 00
Swenson, Eric	2 00
Swift, Russell	2 00
Talbot, Charles A.	2 00
Tate, Charles	2 00
Tate, George R.	2 00
Taylor, Alfred W.	2 00
Taylor, Alexander	2 00
Taylor, Clay	2 00
Taylor, William	2 00
Tedcastle, Arthur W.	2 00
Teed, Albert	2 00
Teed, James E.	2 00
Teed, Orrin C.	2 00
Teed, Warren	2 00
Temple, Onsville L.	2 00
Ternan, P. A.	2 00
Thacher, Louis B.	2 00
Thayer, Charles H.	2 00
Thayer, Roger T.	2 00
Thompson, Alexander	2 00
Thompson, Joseph H.	2 00
Thompson, Robert	2 00
Thurber, William	2 00
Tibbetts, Nelson	2 00
Tirrell, Parker L.	2 00
Towne, Frank W.	2 00
Tracy, Warren	2 00
Trafford, Bernard W.	2 00
Traiser, Charles H.	2 00
Trull, Alden H.	2 00
Tucker, Arthur H.	2 00
Tucker, Carl N.	2 00
Tucker, George E.	2 00
Tucker, Herbert B.	2 00
Tucker, Wallace C.	2 00
Tufts, Clarence W.	2 00
Tufts, Howard L.	2 00
Tufts, Lewis P.	$2 00
Turner, J. Lee	2 00
Turner, Jacob A.	2 00
Turner, Roger F.	2 00
Tuttle, George T.	2 00
Twitchell, Roger T.	2 00
Van Buskirk, Fred	2 00
Vassalli, John	2 00
Vassalli, Olimpio	2 00
Vasseur, Louis	2 00
Voelkel, Hugo	2 00
Vose, Arthur W.	2 00
Vose, Robert H.	2 00
Wall, Richard	2 00
Walsh, John	2 00
Walsh, William F.	2 00
Waring, Guy	2 00
Warner, E. Paul	2 00
Warren, Rupert L.	2 00
Watts, Samuel	2 00
Weisse, Carl H.	2 00
Welch, Clifford	2 00
Welch, Michael	2 00
Weld, Francis M.	2 00
Weld, J. Linzee	2 00
Walter, H. West	2 00
Whearty, Robert D.	2 00
Whelan, Frederick E.	2 00
Whelan, James H.	2 00
White, Frank S.	2 00
White, Goddard M.	2 00
Whitney, Ellerton P.	2 00
Whitney, Geoffrey G.	2 00
Whitney, George H.	2 00
Whitney, Henry L.	2 00
Whittier, Charles W.	2 00
Whittier, Nathaniel	2 00
Wickham, Richard	2 00
Wigglesworth, Norton	2 00
Wildes, Elijah	2 00
Wildes, Maurice H.	2 00
Wildes, Newlin B.	2 00
Wiles, Brenton	2 00
Wilkenson, John	2 00
Will, Duncan F.	2 00
Williams, Charles F.	2 00
Williams, Frank H.	2 00
Williams, Osgood	2 00
Wilmot, J. Clark	2 00
Winecoff, Horace	2 00
Withington, Paul R.	2 00
Wolcott, Oliver	2 00
Wolcott, Roger	2 00
Wolcott, Samuel H.	2 00
Wolcott, Samuel P.	2 00
Woodward, Walter H.	2 00
Zenaboni, Joseph	2 00

Precinct 2

Abbott, Charles B.	$2 00
Abbott, Frederick W.	2 00
Abell, Rollin	2 00
Acres, Joseph I.	2 00
Adams, Benjamin W.	2 00
Adams, Fred A.	2 00
Adams, John B. F.	2 00
Adams, Leslie M.	2 00
Adams, William G.	2 00
Adams, William H.	2 00
Albret, Ernest A.	2 00
Allen, Bertram W.	2 00
Allen, Everett	2 00
Amsbury, Joseph H.	2 00
Anderson, Albert O.	2 00
Anderson, Andrew P.	2 00
Anderson, John A.	2 00
Anderson, Robert C.	2 00
Anderson, Sverra	2 00
Anderson, Warren	2 00
Applebaum, Joseph J.	2 00
Arnold, Frank	2 00
Arthur, Harold F.	2 00
Ash, William K.	2 00
Ashman, Alfred A.	2 00
Atkins, Oliver F.	2 00
Atwater, Philip	2 00
Babcock, Charles B.	2 00
Babcock, Charles L.	2 00
Bacon, Edwin F.	2 00
Bailey, Arthur L.	2 00
Bailey, John	2 00
Bailey, William H.	2 00
Baker, Everett A.	2 00
Baldwin, Ralph W.	2 00
Baleman, Ephraim J.	2 00
Ballard, Francis J.	2 00
Ballard, James F.	2 00
Bamberry, Robert	2 00
Barnaby, Clarence A.	2 00
Barnett, William R.	2 00
Barrar, William H.	2 00
Barry, Thomas J.	2 00
Barry, Thomas V.	2 00
Barsoom, Keragis	2 00
Beaumont, Albert S.	2 00
Beisel, Albert H.	2 00
Belanger, Charles M.	2 00
Beless, Eugene S.	2 00
Beless, James S.	2 00
Belknap, Charles F.	2 00
Belknap, Quentin C.	2 00
Belknap, Reginald H.	2 00
Bell, John F.	2 00
Bellew, Joseph F.	2 00
Bellew, Patrick J.	2 00
Bellew, William F.	2 00
Bennett, Charles I.	2 00
Bennett, Reginald	2 00
Benson, Albert E.	2 00
Bentley, Byron R.	2 00
Bentley, Robert L.	$2 00
Bentley, Stanley F.	2 00
Berg, Charles F.	2 00
Berg, Frank A.	2 00
Bergman, Ernest	2 00
Bill, Daniel F.	2 00
Billiman, Charles H.	2 00
Bills, Lester C.	2 00
Bills, William A.	2 00
Bisbee, Harold	2 00
Bischoff, Karl C.	2 00
Blackburn, Roy C.	2 00
Blaisdell, John E.	2 00
Blake, Joseph E.	2 00
Blanchard, Joseph H.	2 00
Blankenship, Caleb H.	2 00
Blankenship, George W.	2 00
Blankenship, James R.	2 00
Blankenship, Walter C.	2 00
Blondell, Bror C. E.	2 00
Blondell, Gasta H. E.	2 00
Bolls, Raymond E.	2 00
Bond, Allen H.	2 00
Boning, Alfred J.	2 00
Bornstein, Juilus M.	2 00
Bosse, A. J.	2 00
Bourne, J. Henry	2 00
Bowman, George O.	2 00
Boyd, George H.	2 00
Brackett, James A.	2 00
Brackett, James F.	2 00
Bradbury, Sumner T.	2 00
Bradley, James A.	2 00
Brady, Henry P.	2 00
Brady, Herman E.	2 00
Breheny, John J.	2 00
Brennen, John F.	2 00
Breslin, Thomas G.	2 00
Briggs, Harry E.	2 00
Brinerhoff, Howard C.	2 00
Brobecker, Henry J.	2 00
Bronsdon, James H.	2 00
Bronsdon, Murch M., Jr.	2 00
Bronsdon, Walter L.	2 00
Bronsdon, Winslow B.	2 00
Broughall, Patrick	2 00
Brooks, John T.	2 00
Brown, Arthur F.	2 00
Brown, Bedford F.	2 00
Brown, Edmund Q.	2 00
Brown, Roderick	2 00
Bruce, Alexander	2 00
Bruce, Robert A.	2 00
Bruce, William B.	2 00
Bryan, William	2 00
Buchanan, John	2 00
Bulman, Thomas J.	2 00
Burgess, George J.	2 00
Burke, Edmund L.	2 00
Burke, Herbert W.	2 00
Burke, Lionel W.	2 00
Burke, Michael F.	2 00

Burke, Tobias H.	$2 00
Burke, William A.	2 00
Burkhardt, Alfred H.	2 00
Burnham, Rayworth	2 00
Burns, William P.	2 00
Burrell, William A.	2 00
Burt, George E.	2 00
Burt, Harold V.	2 00
Burt, John H.	2 00
Busch, John	2 00
Busteed, Henry W.	2 00
Butler, James F.	2 00
Byrnes, James C.	2 00
Byrnes, Michael J.	2 00
Byrnes, John J.	2 00
Byrnes, Michael H.	2 00
Byrnes, Patrick F.	2 00
Byrnes, Thomas P.	2 00
Cadogan, Cornelius J.	2 00
Caldwell, George A.	2 00
Callahan, John E.	2 00
Callan, Michael J.	2 00
Campbell, Joseph P.	2 00
Campbell, Robert G., Jr.	2 00
Campbell, Robert G.	2 00
Cannon, Alfred	2 00
Capron, Harold R.	2 00
Caraher, William J.	2 00
Cardocavitz, William	2 00
Carilli, Frank	2 00
Carilli, Patsey	2 00
Carlson, Albert F.	2 00
Carpenter, Byron S.	2 00
Carpenter, Edward A.	2 00
Carpenter, Winthrop L.	2 00
Carey, Frank P.	2 00
Carroll, Charles F.	2 00
Carroll, Jeremiah F.	2 00
Carroll, Paul A.	2 00
Carr, Arthur H.	2 00
Carr, William J.	2 00
Casey, William F.	2 00
Cassidy, James A.	2 00
Cavanagh, Lewis H.	2 00
Cavanaugh, Thomas H.	2 00
Chaddock, Charles E.	2 00
Chaddock, Herbert B.	2 00
Chamberlain, Edward J.	2 00
Chamberlain, John A.	2 00
Chamberlain, Richard F.	2 00
Chandler, Edward P.	2 00
Chase, George F.	2 00
Chester, Einer	2 00
Chester, Hans A.	2 00
Chester, Jacob	2 00
Childs, Frank S.	2 00
Christensen, Arthur	2 00
Christian, Nicholas	2 00
Christianson, Thorwald	2 00
Chubbuck, William H.	2 00
Church, Walter M.	2 00
Clark, Arthur H.	2 00
Clark, Brenton W.	2 00
Clark, Fred A.	2 00
Clark, Robert E.	$2 00
Clarke, Lawrence T.	2 00
Clarke, Walter F.	2 00
Claussen, Howard P.	2 00
Clay, Richard J.	2 00
Cleaves, William H.	2 00
Clement, George C.	2 00
Clisby, Robert S.	2 00
Cody, Francis H.	2 00
Coffin, Kirk	2 00
Colligan, Henry	2 00
Collins, Charles A.	2 00
Concannon, John	2 00
Concannon, Michael F.	2 00
Concannon, Patrick J.	2 00
Concannon, Thomas	2 00
Corbett, D. B. F.	2 00
Corbett, Lloyd S.	2 00
Cotton, Arthur	2 00
Courtney, Edward M.	2 00
Courtney, Michael J.	2 00
Cowie, John	2 00
Cowperthwaite, Allan L.	2 00
Cox, Charles W.	2 00
Cox, Edward M.	2 00
Crabtree, James S.	2 00
Crabtree, Samuel	2 00
Crafts, Francis T.	2 00
Crafts, John	2 00
Crawford, George F.	2 00
Creedon, William J.	2 00
Cribby, Edward E.	2 00
Cronin, Charles H.	2 00
Cronin, Richard J.	2 00
Crosby, Gilbert S.	2 00
Crosby, Weldon E.	2 00
Crosby, William B.	2 00
Crosby, William H.	2 00
Cross, Charles E.	2 00
Cross, Charles E.	2 00
Cross, Henry L.	2 00
Crowley, John J.	2 00
Crowley, Paul F.	2 00
Cruickshank, Albert A.	2 00
Cruickshank, Daniel Z.	2 00
Cruickshank, Henry A.	2 00
Cruickshank, John D.	2 00
Cruickshank, William G.	2 00
Culgin, Charles	2 00
Cullen, Thomas A.	2 00
Cummings, Leonard D.	2 00
Cummings, Lloyd A.	2 00
Cummings, Patrick J.	2 00
Cummings, Thomas F.	2 00
Cunningham, Joseph F.	2 00
Cunningham, Thomas A.	2 00
Curley, Thomas	2 00
Currier, Chillie D.	2 00
Currier, Lewis B.	2 00
Curry, John B.	2 00
Curtis, Frank M.	2 00
Cutcliffe, Benjamin	2 00
Dacey, Frank E.	2 00
Dacey, William F.	2 00

Dalton, James J.	$2 00
Dalton, John J.	2 00
Dalton, John W.	2 00
Daly, Frederick J.	2 00
Darling, Harold R.	2 00
Darling, William A.	2 00
Daunt, Arthur H.	2 00
Daunt, Charles F.	2 00
Davidson, Harry L.	2 00
Davidson, Joseph L.	2 00
Davies, J. William	2 00
Davis, Robert W.	2 00
Davis, John A.	2 00
Dawson, Fred C.	2 00
Dawson, Harry	2 00
Day, John W.	2 00
Dearmond, Edward S.	2 00
De Caro, Joseph	2 00
Delaney, Cosmas R.	2 00
Dennis, Walter A.	2 00
Deradder, Martin	2 00
Desmond, George J.	2 00
Detert, John H.	2 00
Devettere. Joseph P.	2 00
Devitt, Alfred F.	2 00
Devitt, John B.	2 00
Devitt, William L.	2 00
De Voe, Guy F.	2 00
De Voe, Stephen J.	2 00
De Witt, Walter S.	2 00
Dexter. Edwin C.	2 00
Dexter, Horace	2 00
Dingwell, William A.	2 00
Disken, Edward	2 00
Ditchett, William L.	2 00
Dixon, William F.	2 00
Docherty, Daniel	2 00
Docherty, John	2 00
Dodge, Harry	2 00
Dolan, Charles	2 00
Dolan, Joseph C.	2 00
Dole, Stephen J.	2 00
Donahue, John	2 00
Donahue, Lawrence R.	2 00
Donahue, Sylvester G.	2 00
Donnell, Alfred J.	2 00
Donahue Patrick H.	2 00
Donovan, Charles S.	2 00
Donovan, Daniel	2 00
Donovan, Henry	2 00
Donovan, James A.	2 00
Donovan, John H.	2 00
Donovan, Walter M.	2 00
Dorr, Paul J.	2 00
Dorrie, Curtice E.	2 00
Doucet, Lewis R.	2 00
Doyle, James J.	2 00
Doyle, John J.	2 00
Drenan, Frank	2 00
Driscoll, Daniel	2 00
Driscoll, Daniel F.	2 00
Driscoll, Henry W.	2 00
Driscoll, William H.	2 00
Drozek, Francis F.	2 00
Dudley, George O.	2 00
Duffy, Edmund J.	$2 00
Duffy, Joseph H.	2 00
Duffy, Maurice A.	2 00
Duffy, Maurice S.	2 00
Dugan, John J.	2 00
Dugan, Patrick J.	2 00
Dugan, William J.	2 00
Duggan, Joseph F.	2 00
Dunbar, Charles M.	2 00
Duncan, Robert J.	2 00
Dunning, Joseph E.	2 00
Duston, Charles C.	2 00
Dutton, Harold	2 00
Dwyer, Robert E.	2 00
Dyson, Arthur	2 00
Earle, William J.	2 00
Earle, William S.	2 00
Eastman, Frank H.	2 00
Eastman, Norman A.	2 00
Eastman, Samuel O.	2 00
Eaton, Charles W.	2 00
Ebinger, Frederick H.	2 00
Eddy, John L., Jr.	2 00
Ehren, Eric E.	2 00
Eichorn, Henry S.	2 00
Eichorn, Joseph T.	2 00
Elson, George H.	2 00
Elson, Joseph B.	2 00
English, James J.	2 00
English, John W.	2 00
English, Joseph D.	2 00
English, Timothy	2 00
Erickson, Ernest E.	2 00
Erving, Clifford L.	2 00
Ewell, John A.	2 00
Ewens, Amos H.	2 00
Fabian, George V.	2 00
Fabian, Harold A.	2 00
Fabian, John T.	2 00
Fallon, William S.	2 00
Fallon, William S., Jr.	2 00
Fallon, John A.	2 00
Fandel, Joseph F.	2 00
Farrell, William R.	2 00
Farrington, Arthur E.	2 00
Farrington, John	2 00
Farrington, Phillip	2 00
Faulkner, Leslie L.	2 00
Favour, Archie W.	2 00
Ferguson, John N.	2 00
Fernald, Melville W.	2 00
Ferry, E. Heman	2 00
Ferry, Lorenzo	2 00
Ferry, Sumner C.	2 00
Ferry, W. Heman	2 00
Findlay, John D.	2 00
Fish, Herbert M.	2 00
Fitzgerald, Joseph P.	2 00
Fitzgerald, Lawrence J.	2 00
Flagg, W. W.	2 00
Flaherty, B. Herbert	2 00
Flaherty, Herbert J.	2 00
Flaherty, William A.	2 00

Fletcher, Arthur L.	$2 00
Fletcher, Charles T.	2 00
Fletcher, Eliner P.	2 00
Flint, Lawrence B.	2 00
Flowers, Thomas E.	2 00
Flynn, Charles F.	2 00
Flynn, James M.	2 00
Flynn, William F.	2 00
Foley, James J.	2 00
Forbes, Joseph F.	2 00
Ford, Milton C.	2 00
Fortier, Joseph L.	2 00
Foster, Alfred D.	2 00
Foster, Dwight	2 00
Fontaine, Edward L.	2 00
Fowler, William W.	2 00
Fraser, Alexander	2 00
Frederickson, John	2 00
Fregeau, Leopold E.	2 00
French, Donnell E.	2 00
French, Walter S.	2 00
Frost, Ray S.	2 00
Fullerton, Ralph M.	2 00
Gadsley, Charles J.	2 00
Gaetain, Arthur L.	2 00
Gage, Charles S.	2 00
Gallagher, Edward	2 00
Gallagher, Walter F.	2 00
Gallagher, William R.	2 00
Gallacher, James	2 00
Gardner, Benjamin L.	2 00
Garland, Harold B.	2 00
Garofalo, Louis	2 00
Garside, Joseph	2 00
Geary, John	2 00
Gentles, David	2 00
Gentles, Frank R.	2 00
Gentles, James	2 00
Gibbons, Alger E.	2 00
Gibbons, Martin J.	2 00
Gibbons, Michael	2 00
Gibbons, Mortimer M.	2 00
Gibbons, Thomas M.	2 00
Gilman, Charles C.	2 00
Gillespie, David J.	2 00
Gillespie, George F.	2 00
Gillespie, William E.	2 00
Gillis, Walter J. W.	2 00
Gleason, Albert J.	2 00
Gleason, Reuben, Jr.	2 00
Gleeson, W. Hawley	2 00
Glynn, William J.	2 00
Godfrey, Albert E.	2 00
Godfrey, Harold C.	2 00
Golding, Levi H.	2 00
Goldthwaite, Arthur P.	2 00
Gonyer, Harry J.	2 00
Goode, James J.	2 00
Goodman, Edward J.	2 00
Goodrich, Elmer L.	2 00
Gorman, Frank C.	2 00
Gosselin, John G.	2 00
Gosselin, John G., Jr.	2 00
Gosselin, Thomas H.	2 00
Gould, John F.	$2 00
Goudy, H. L.	2 00
Gough, Joseph E.	2 00
Gough, William	2 00
Gould, J. H.	2 00
Gould, George W.	2 00
Gould, George W.	2 00
Grady, Joseph E.	2 00
Gragco, Charles	2 00
Graham, Benjamin L.	2 00
Graham, Charles F.	2 00
Graham, William A.	2 00
Grandison, Ralph V.	2 00
Gray, John J.	2 00
Gray, Michael F.	2 00
Gray, Ralph H.	2 00
Gray, William W.	2 00
Graziani, Arthur F.	2 00
Graziani, Albert J.	2 00
Graziani, Joseph G.	2 00
Graziani, William H.	2 00
Greene, Arnold W.	2 00
Grey, Arthur H.	2 00
Griffin, John C.	2 00
Griffiths, Winniatt K.	2 00
Grimm, Valentine F.	2 00
Giovannucci, Frank	2 00
Grundy, John	2 00
Grundy, John T.	2 00
Gubbins, Joseph F.	2 00
Gubbins, J. Howard	2 00
Gubbins, Robert E.	2 00
Guild, Charles A.	2 00
Gulesian, Decran J.	2 00
Gunn, G. Leslie	2 00
Hadaway, Charles S.	2 00
Hahn, Arthur P.	2 00
Hahn, Philip	2 00
Haines, Clarence H.	2 00
Haley, Edward	2 00
Hall, Asa	2 00
Hall, Currie	2 00
Hall, E. Edwin	2 00
Hall, Frederick P.	2 00
Hall, Frederick R.	2 00
Hall, William H.	2 00
Hallberg, Ivar O. E.	2 00
Halliday, Albert A.	2 00
Hamilton, George S.	2 00
Hammond, Christopher G.	2 00
Handy, Percy L.	2 00
Hanks, Joseph H.	2 00
Hannigan, Francis E.	2 00
Hannigan, John P.	2 00
Hannon, J. Francis	2 00
Hannon, Joseph T.	2 00
Hannon, James F.	2 00
Hansen, Alfred	2 00
Hanson, Carl W. G.	2 00
Hardy, Edgar W.	2 00
Harlow, Foster C.	2 00
Harlow, W. Newton	2 00
Harrington, Harrison L.	2 00
Harris, John C.	2 00

Hart, Arthur $2 00
Hart, Lewis R. 2 00
Hartnett, Francis J. . . . 2 00
Hasenfuss, Fred A. . . . 2 00
Hatch, Arthur 2 00
Haven, Herbert L. . . . 2 00
Hawes, William R. . . . 2 00
Hayden, Clarence N. . . . 2 00
Hayden, Harold D. . . . 2 00
Hayden, John E. V. . . . 2 00
Hayden, Joseph F. . . . 2 00
Hayes, Fred W. 2 00
Hearn, Walter R. . . . 2 00
Helland, Peter 2 00
Hellgren, Carl 2 00
Henderickson, William A. . . 2 00
Henderson, Alexander W. . . 2 00
Henderson, James M. . . . 2 00
Hendry, George H. . . . 2 00
Hendry, Irving S. . . . 2 00
Hennessey, Charles E. . . 2 00
Hennessey, Stephen W. . . 2 00
Henrikson, Helma N. . . . 2 00
Herland, Nils J. 2 00
Herman, Nelson F. . . . 2 00
Hertach, Carl 2 00
Hewitt, Herbert 2 00
Hicks, Edward J. . . . 2 00
Hicks, William J. . . . 2 00
Higgins, Eugene A. . . . 2 00
Higgins, John 2 00
Hiles, Chester R. . . . 2 00
Hill, Frank F. 2 00
Hill, Frank R. 2 00
Hill, John F. 2 00
Hill, Robert M. 2 00
Hillier, Joshua F. . . . 2 00
Hillo, Frank H. 2 00
Hiltz, Horace W. . . . 2 00
Hinckley, Albert C. . . . 2 00
Hoban, Thomas 2 00
Hobbs, William E. . . . 2 00
Hobbs, William E., Jr. . . 2 00
Hockaday, George W. . . . 2 00
Hodgdon, Frederick B. . . 2 00
Hoeffner, Charles W. . . . 2 00
Hoehner, Ferdinand . . . 2 00
Hoffman, George A. . . . 2 00
Hoffman, Charles A. . . . 2 00
Hoffman, Henry E. . . . 2 00
Hoffman, William H. . . . 2 00
Holland, Thomas J. . . . 2 00
Hollingsworth, Amor . . . 2 00
Holt, John B. 2 00
Homer, Herbert E. . . . 2 00
Honold, Fred 2 00
Houghton, Edward J. . . . 2 00
Houghton, Edward T. . . . 2 00
Houghton, William K. . . 2 00
Howard, Charles H. . . . 2 00
Howard, William H. . . . 2 00
Howes, Forrest E. . . . 2 00
Hubbell, Frank L. . . . 2 00
Hughes, Bartholomew . . . 2 00
Hughes, Frank S. . . . 2 00

Hurd, Edwin W. $2 00
Hurder, Edwin M. . . . 2 00
Hurder, Stephen E. . . . 2 00
Hussey, Allen W. . . . 2 00
Hussey, Donald O. . . . 2 00
Hussey, George A. . . . 2 00
Hussey, Philip E. . . . 2 00

Ingalls, Edward C. . . . 2 00
Irons, Leslie E. 2 00
Ivison, Albert A. . . . 2 00

Jacobs, Felix 2 00
Jacobson, Arthur J. . . . 2 00
Jakmaugh, Paul J. . . . 2 00
Jardine, Alexander J. . . . 2 00
Jenkins, Arnold D. . . . 2 00
Jenkins, Everett H. . . . 2 00
Jenkins, Henry 2 00
Johnson, Ansley M. . . . 2 00
Johnson, Frank L. . . . 2 00
Johnson, Frank W. . . . 2 00
Johnson, Edward C. . . . 2 00
Johnson, George 2 00
Johnson, John 2 00
Johnson, John E. . . . 2 00
Johnson, Lawrence . . . 2 00
Johnson, William T. . . . 2 00
Johnston, Albert . . . 2 00
Jones, Charles E. . . . 2 00
Jones, Charles W. . . . 2 00
Jones, Harold P. . . . 2 00
Jones, Warren D. . . . 2 00
Jordan, Charles W. . . . 2 00
Josefson, Aron 2 00
Joslin, Ernest G. . . . 2 00
Joyce, Richard J. . . . 2 00
Joyce, Thomas J. . . . 2 00
Judge, William E. . . . 2 00

Kaler, Herbert H. . . . 2 00
Karle, John G. 2 00
Kearns, Michael 2 00
Keating, James T. . . . 2 00
Keay, Edwin D. 2 00
Keay, Harold E. . . . 2 00
Keay, Robert A. . . . 2 00
Keith, George H. . . . 2 00
Kelble, Frank 2 00
Kelliher, Robert G. . . . 2 00
Kelley, Charles C. . . . 2 00
Kelley, Michael 2 00
Kelley, Walter F. . . . 2 00
Kelley, William J. . . . 2 00
Kelley, John 2 00
Kelly, John J. 2 00
Kelly, John L. 2 00
Kelly, Michael J. . . . 2 00
Kelly, William J. . . . 2 00
Kennedy, Eugene F. . . . 2 00
Kennedy, Eugene F., Jr. . . 2 00
Kenney, Frank V. . . . 2 00
Kenney, John J. 2 00
Kenney, Thomas F. . . . 2 00
Kenney, Thomas J. . . . 2 00

Kersey, David $2 00
Kersey, James J. . . . 2 00
Keshish, David B. . . . 2 00
Kiley, Francis W. . . . 2 00
Killday, William H. . . . 2 00
Kilroy, John J. 2 00
King, George H. . . . 2 00
Kirby, John F. 2 00
Kirwan, Gerald B. . . . 2 00
Knight, Rupert W. . . . 2 00
Knox, Warren L. . . . 2 00
Kohler, Joseph H. . . . 2 00
Kostecki, Peter 2 00
Krim, Frederick N. . . . 2 00
Kulda, Joseph W. . . . 2 00

La Bree, F. Harold . . . 2 00
La Chance, Altheode L. . . . 2 00
Ladd, William B. . . . 2 00
La Loude, Jean W. . . . 2 00
Lamb, John M. 2 00
Lander, Alfred W. . . . 2 00
Landers, T. Nelson . . . 2 00
Landers, William B. . . . 2 00
Landers, William R. . . . 2 00
Langille, Lawrence B. . . . 2 00
Langille, Mark 2 00
Lansil, Walter F. . . . 2 00
Lanza, Charles C. . . . 2 00
Larrabee, Austin R. . . . 2 00
Larson, Eric J. 2 00
Lawrence, George E. . . . 2 00
Lawrence, James . . . 2 00
Lawrence, Will F. . . . 2 00
Lawson, Arnold 2 00
Lea, Charles 2 00
Leahy, Frank P. . . . 2 00
Leahy, Roger M. . . . 2 00
Leason, Edwin E. . . . 2 00
Lee, Daniel 2 00
Lee, Charles 2 00
Lee, William E. 2 00
Lennon, Thomas M. . . . 2 00
Lennox, Robert W. . . . 2 00
Lent, Arthur R. 2 00
Lent, Kenneth A. . . . 2 00
Lenthold, Henry . . . 2 00
Lincoln, Roy W. . . . 2 00
Lind, Carl A. 2 00
Lindmark, Carl D. . . . 2 00
Linde, Frank 2 00
Linehan, Daniel J. . . . 2 00
Linehan, Thomas P. . . . 2 00
Linehan, Timothy . . . 2 00
Lishman, C. A. 2 00
Littlefield, A. Sanborn . . . 2 00
Littlefield, Elmer W. . . . 2 00
Littlewood, Ernest . . . 2 00
Livezey, Harry F. . . . 2 00
Livezey, J. Franklin . . . 2 00
Lodge, Frank B. . . . 2 00
Lodge, Herbert J. . . . 2 00
Long, William R. . . . 2 00
Loring, William W. . . . 2 00
Lovis, Frederick 2 00

Lowe, Ralph, Jr. $2 00
Lucianelli, Amore . . . 2 00
Lucianelli, Guy D. . . . 2 00
Lucianelli, William . . . 2 00
Lyman, Charles R. . . . 2 00
Lyman, Gilbert G. . . . 2 00
Lynch, Bernard R. . . . 2 00
Lynch, John J. 2 00
Lynch, Michael F. . . . 2 00
Lynch, Sheridan B. . . . 2 00
Lynch, William 2 00
Lynch, William A. . . . 2 00
Lyons, Aldelbert H. . . . 2 00
Lyons, H. Daniel . . . 2 00
Lyons, James J. 2 00
Lyons, John F. 2 00

MacAllister, Carlo C. . . . 2 00
MacCalmon, Herbert H. . . 2 00
MacDonald, Daniel B. . . 2 00
MacDonald, George D. . . 2 00
MacDonald, Howard . . . 2 00
MacDonald, John C. . . . 2 00
MacDonald, J. Gordon . . 2 00
MacGaregill, Stanley C. . . 2 00
MacHardy, George F. . . . 2 00
Macintosh, E. Burton . . . 2 00
Mack, William F. . . . 2 00
Mackey, James E. . . . 2 00
MacKinnon, Allen C. . . . 2 00
MacKinnon, Angus H. . . 2 00
MacLeod, Alexander J. . . 2 00
MacLeod, Norman . . . 2 00
MacNeil, Donald . . . 2 00
MacNeill, Melvin . . . 2 00
MacQuarrie, Gilbert J. . . 2 00
Madden, Patrick J. . . . 2 00
Mahoney, William F. . . . 2 00
Mahoney, William F. . . . 2 00
Maloney, James J. . . . 2 00
Maloney, James J., Jr. . . 2 00
Mann, Arthur E. . . . 2 00
Manuel, Henry C. . . . 2 00
Manning, Joseph L. . . . 2 00
Manning, Patrick L. . . . 2 00
Manning, Thomas . . . 2 00
Manning, William J. . . . 2 00
Mannix, Francis H. . . . 2 00
Mannix, Theodore J. . . . 2 00
Mansfield, Worthington . . 2 00
Marko, Michael 2 00
Marr, Thomas 2 00
Marsh, Harry M. . . . 2 00
Marshall, Fred Y. . . . 2 00
Marshall, Leslie E. . . . 2 00
Marsolini, John 2 00
Marston, Thomas J. . . . 2 00
Martin, John F. 2 00
Mather, Donald I. . . . 2 00
Mather, Walter I. . . . 2 00
Mathers, Ernest 2 00
Mathers, Francis . . . 2 00
Mathewson, Ralph W. . . 2 00
Mathewson, Stephen G. . . 2 00
May, Fred J. 2 00

McAloon, Augustus H.	$2 00
McAloon, James F.	2 00
McAuliffe, Andrew M.	2 00
McAuliffe, John A.	2 00
McAuliffe, John J.	2 00
McCann, Daniel A.	2 00
McCarthy, Francis P.	2 00
McCarthy, Thomas L.	2 00
McCarthy, Thomas R.	2 00
McCarthy, William D.	2 00
McCauley, John C.	2 00
McCormack, James F.	2 00
McCorry, John P.	2 00
McDonnell, Frank S.	2 00
McGee, Walter R.	2 00
McGonagle, Charles S.	2 00
McGowan, Andrew J.	2 00
McGaregill, John J.	2 00
McGrath, Bartholomew	2 00
McHugo, Henry	2 00
McIlwrath, John J.	2 00
McKay, Norman J.	2 00
McKittrick, Archie	2 00
McLaughlin, James E.	2 00
McLellan, Henry J.	2 00
McNally, Benjamin R.	2 00
McNally, Frank W.	2 00
McNally, Thomas E.	2 00
McPeake, John R.	2 00
Meagher, Edward R.	2 00
Meagher, Francis T.	2 00
Meagher, William J.	2 00
Meek, David S.	2 00
Meek, Edwin F.	2 00
Melvin, Harold W.	2 00
Melvin, Albert F.	2 00
Melvin, Edwin F.	2 00
Merrill, Ansel L.	2 00
Merrill, Clarence A.	2 00
Merrill, Frank	2 00
Merz, Herman	2 00
Metivier, Wilfred J.	2 00
Metzger, Raymond B.	2 00
Miano, Frank	2 00
Miano, Joe E.	2 00
Miller, William A.	2 00
Milliken, Frederick L.	2 00
Minkle, Cornelius	2 00
Minott, Leon A.	2 00
Mitchell, Charles H.	2 00
Mitchell, Charles W.	2 00
Mitchell, Daniel F.	2 00
Mitchell, Vinton O.	2 00
Mohr, Joseph L.	2 00
Montford, Albert	2 00
Monzoni, Dolfe	2 00
Moon, Victor	2 00
Moore, Edwin N.	2 00
Moore, Eugene A.	2 00
Moore, John J.	2 00
Moore, Leo J.	2 00
Moresini, Louis	2 00
Morgan, Harold P.	2 00
Morgan, John P.	2 00
Morrill, Frederick O.	2 00
Morris, Michael J.	$2 00
Morse, Allen J.	2 00
Morse, Everett	2 00
Morese, Everett F.	2 00
Moree, Robert A. F.	2 00
Mosses, Henry F.	2 00
Mossman, Robert D.	2 00
Moulton, Roy E.	2 00
Mower, Dexter A.	2 00
Muldoon, Charles W.	2 00
Mulhern, Joseph J.	2 00
Mullan, Edward	2 00
Murphy, Charles A.	2 00
Murphy, Charles F.	2 00
Murphy, Edward T.	2 00
Murphy, Henry H.	2 00
Murphy, John C.	2 00
Murphy, John J.	2 00
Murphy, William C.	2 00
Murphy, William L.	2 00
Murphy, William M.	2 00
Myers, Everett M.	2 00
Myers, Guy R.	2 00
Myles, Francis P.	2 00
Nash, Ernest A.	2 00
Nason, Horace N.	2 00
Nazro, Marshall	2 00
Neff, Charles W.	2 00
Nelson, Alfred P.	2 00
Nelson, George	2 00
Nelson, George H.	2 00
Newcomb, Charles F.	2 00
Newins, John M.	2 00
Newton, E. Cazneau	2 00
Newton, Frank B.	2 00
Newton, Lee M.	2 00
Newton, West C.	2 00
Nichols, Jay W.	2 00
Nicholson, Vincent C.	2 00
Nielsen, Christian M.	2 00
Nilson, Adolf	2 00
Nilson, A. Paul	2 00
Nilson, David J.	2 00
Nilson, Frank G.	2 00
Nilson, Lawrence A.	2 00
Noble, James E.	2 00
Norcross, Burt F.	2 00
Norton, Henry A.	2 00
Norton, John G.	2 00
Noyes, Willard A.	2 00
Nutting, Alpha	2 00
O'Brien, Chester J.	2 00
O'Brien, John E.	2 00
O'Brien, James A.	2 00
O'Brien, John A.	2 00
O'Brien, Michael W.	2 00
O'Brien, William J.	2 00
O'Brion, Thomas D.	2 00
Ochs, Robert	2 00
O'Connell, Eugene F.	2 00
O'Connor, John J.	2 00
O'Connor, William F.	2 00
O'Day, Thomas	2 00

O'Leary, Dennis	$2 00
O'Leary, John J.	2 00
O'Leary, William H.	2 00
O'Leary, William W.	2 00
O'Neill, Francis S.	2 00
O'Neill, John H.	2 00
Oppenheimer, Edward L.	2 00
Orcutt, Frank E.	2 00
Orman, John J.	2 00
Orman, William P.	2 00
Osgood, Frank R.	2 00
Ott, Walter J.	2 00
Page, Charles E.	2 00
Page, Chester S.	2 00
Page, Warren R.	2 00
Palmer, George A.	2 00
Paradise, Thomas J.	2 00
Parker, Charles E.	2 00
Parker, Harry A.	2 00
Parker, Harry O.	2 00
Parrell, James J.	2 00
Parsons, Charles L.	2 00
Parsons, Sidney A.	2 00
Patch, Edward M.	2 00
Patterson, Howard S.	2 00
Payson, Edward M.	2 00
Payson, George S.	2 00
Peabody, Francis	2 00
Pearson, Carl E.	2 00
Pearson, John	2 00
Peinert, Frank M.	2 00
Pepper, Robert C.	2 00
Person, Gustave	2 00
Peterson, Nils P.	2 00
Peterson, Louis	2 00
Peterson, Walter T.	2 00
Pettengill, George H.	2 00
Phelps, Walter M.	2 00
Phillips, Alfred A.	2 00
Phinney, Berton V.	2 00
Phinney, Frank C.	2 00
Pickering, James H.	2 00
Pickett, John S.	2 00
Pitcher, J. Curtice	2 00
Pier, Arthur S.	2 00
Pierce, Henry B.	2 00
Poliski, Frank H.	2 00
Poole, George W.	2 00
Porter, Alfred W.	2 00
Porter, Herbert C.	2 00
Potter, Allen	2 00
Powers, James R.	2 00
Powers, John H.	2 00
Pratt, Archibald D.	2 00
Prentice, Clarence H.	2 00
Pressey, Frank H.	2 00
Priestly, John W.	2 00
Prior, Frederick F.	2 00
Prouty, George W., Jr.	2 00
Publicover, Frederick A.	2 00
Pugsley, George R.	2 00
Qualey, Edgar T.	2 00
Queeney, James R.	2 00
Quigley, Dominick	$2 00
Quigley, Joseph	2 00
Quinn, Edward T.	2 00
Rablin, John R.	2 00
Raymond, William F.	2 00
Raymond, William T.	2 00
Readdy, Francis X. A.	2 00
Reardon, Harry L.	2 00
Reed, George A.	2 00
Reed, Reginald	2 00
Regan, Charles J.	2 00
Regan, Timothy J.	2 00
Reid, Joseph M.	2 00
Rein, Frank A.	2 00
Rein, Frank H.	2 00
Rein, Joseph A.	2 00
Richardson, Leonard P.	2 00
Richardson, Thomas S.	2 00
Richmond, Melvin	2 00
Rida, Ernest W.	2 00
Ridlon, Addison T.	2 00
Rief, Frederick J.	2 00
Riley, Joseph F.	2 00
Roberts, Benjamin A.	2 00
Robertson, James A.	2 00
Robertson, John S.	2 00
Robinson, Fred A.	2 00
Robinson, Francis C.	2 00
Robson, Allen A. D.	2 00
Robson, J. Arthur	2 00
Rodd, Ernest E.	2 00
Rodd, William G.	2 00
Roffey, Frank A.	2 00
Rogers, Austin	2 00
Rogers, Austin W.	2 00
Rogers, Frank D.	2 00
Rogers, Frederick K.	2 00
Rogers, Merrill G.	2 00
Rogers, Edward G.	2 00
Rolfs, Walter B.	2 00
Rollins, Charles W.	2 00
Ropes, Putnam H.	2 00
Rose, Robert C.	2 00
Rose, William J.	2 00
Ross, Archibald	2 00
Ross, Donald G.	2 00
Ross, William F.	2 00
Roubound, Nils P.	2 00
Roulston, George E.	2 00
Rowell, George C.	2 00
Rudischhauser, Herbert C.	2 00
Rusletvedt, Trygve	2 00
Russell, Fred N.	2 00
Ryan, Frederick C.	2 00
Ryan, John	2 00
Ryan, Michael J.	2 00
Salter, William T.	2 00
Salter, William T. H.	2 00
Sanford, Andrew H.	2 00
Sangster, James	2 00
Sangster, John B.	2 00
Saras, Ernest L.	2 00
Sargent, Harry R.	2 00

Saunders, Arthur R.	$2 00
Sawyer, Harry G.	2 00
Scanlon, William	2 00
Schaefer, George J.	2 00
Schaefer, Jacob	2 00
Schayer, Philip W.	2 00
Schoenherr, Henry L.	2 00
Schofield, Walter R.	2 00
Schrier, Charles J.	2 00
Schulz, F. Emil	2 00
Scollins, Arthur H.	2 00
Scott, J. Henry	2 00
Scott, William J.	2 00
Scrivens, John T.	2 00
Sears, Malcolm W.	2 00
Sears, Orrin W.	2 00
Sears, Seleck M.	2 00
Shackford, George A.	2 00
Shaughness, Bernard J.	2 00
Shaughnessey, John E.	2 00
Shaughnessey, John E., Jr.	2 00
Shannon, James J.	2 00
Shaw, Frank J.	2 00
Shaw, Oran P.	2 00
Shell, Carl P.	2 00
Sherman, Harry G.	2 00
Sherlock, Gordon A.	2 00
Shields, Henry C.	2 00
Shields, John B.	2 00
Simmons, Chester	2 00
Simmons, Charles F.	2 00
Slader, Walter E.	2 00
Sloet, Jacob	2 00
Small, Brett A.	2 00
Small, Frederick W.	2 00
Small, Samuel	2 00
Small, Solon B.	2 00
Smart, Frank	2 00
Smart, Frank F.	2 00
Smith, Arthur G.	2 00
Smith, Clarendon W.	2 00
Smith, Harold J.	2 00
Smith, James	2 00
Smith, Sidney A.	2 00
Smith, Wilmer B.	2 00
Smith, William G.	2 00
Smith, William E.	2 00
Smythe, Mark T.	2 00
Snedden, David M.	2 00
Snow, Eben H.	2 00
Snow, Walter B.	2 00
Sonis, John A.	2 00
Sparrell, Robert R.	2 00
Sparrow, Arthur D.	2 00
Spear, Henry G.	2 00
Spear, Harvey M.	2 00
Spencer, Linwood L.	2 00
Splaine, Charles L.	2 00
Splaine, Frank A.	2 00
Sprague, Abram L.	2 00
Sprague, Leon	2 00
Sprague, Lewis A.	2 00
Stanley, Edward L.	2 00
Stanley, Edward L.	2 00
Stanley, John E.	2 00
Stanley, William C.	$2 00
Stanton, Frank D.	2 00
Stearns, Charles H.	2 00
Stevens, Charles B.	2 00
Stevenson, Edwin A.	2 00
Stewart, John E.	2 00
Stoughton, Fred M.	2 00
Stokinger, George	2 00
Stratton, Harold B.	2 00
Strong, George	2 00
Stuart, John J.	2 00
Stuart, Ledru V.	2 00
Stucklen, Ferdinand M.	2 00
Stuart, Morris	2 00
Suckernick, Richard S.	2 00
Sullivan, Daniel J.	2 00
Sullivan, Lawrence C.	2 00
Sumner, Henry C. G.	2 00
Sutton, G. Clayton	2 00
Swift, Lawrence L.	2 00
Swift, Sherman S.	2 00
Tabor, Walter L.	2 00
Tabor, Thomas M.	2 00
Tavener, Harry G.	2 00
Taylor, Herbert S.	2 00
Taylor, Thomas F.	2 00
Taylor, William	2 00
Thayer, Arthur R. M.	2 00
Thayer, Clifton W.	2 00
Thompson, Edward J.	2 00
Thompson, Eugene F.	2 00
Thompson, Everett G.	2 00
Thompson, Ralph	2 00
Thornton, Dudley C.	2 00
Thurston, Charles K.	2 00
Tillinghast, Joseph J.	2 00
Tivnan, Thomas T.	2 00
Tobey, Ralph E.	2 00
Tobia, Angeleo G.	2 00
Tolman, John F.	2 00
Tosi, John	2 00
Tracy, Norman H.	2 00
Treat, George A.	2 00
Troy, James H.	2 00
Troy, P. H.	2 00
Tucker, Henry	2 00
Tucker, Milton	2 00
Tucker, Walter	2 00
Tullioni, Dommie I.	2 00
Turner, Neil A.	2 00
Turner, William H.	2 00
Tuttle, Edwin A.	2 00
Twombly, Edwin D.	2 00
Twombly, Philip V.	2 00
Uquhart, Thomas S.	2 00
Utley, Charles M.	2 00
Utley, Joseph	2 00
Vahey, Roger J.	2 00
Vickerson, James K.	2 00
Vinzank, Joseph R.	2 00
Vitale, Alphonse	2 00
Vitale, Salvadore	2 00

Von Bergen, Harry	$2 00
Vose, Henry W.	2 00
Wachtler, George C.	2 00
Wadsworth, Elmer E.	2 00
Wadsworth, Philip	2 00
Wakefield, John S.	2 00
Walsh, Emmett T.	2 00
Walsh, Henry W.	2 00
Walsh, John	2 00
Walsh, Peter	2 00
Walsh, Walter	2 00
Walsh, William F.	2 00
Walton, Charles B.	2 00
Walton, Daniel V.	2 00
Walton, Joseph L.	2 00
Ward, Michael	2 00
Ward, Philip	2 00
Watson, Albert L.	2 00
Watson, Benony C.	2 00
Watson, Beresford	2 00
Watson, Clifford B.	2 00
Watson, Thomas	2 00
Watson, Thomas H.	2 00
Webb, John L.	2 00
Webb, William E.	2 00
Webber, A. Bernard	2 00
Weber, Christian	2 00
Weber, Harold C.	2 00
Webber, Burton S.	2 00
Webber, Eugene S.	2 00
Weber, Edwin F.	2 00
Webster, Harvey H.	2 00
Weegar, James A.	2 00
Welsh, James	2 00
Welsh, James A.	2 00
Welsh, James D.	2 00
Welsh, John A.	2 00
Wentworth, Charles H.	2 00
Wentworth, Samuel R.	2 00
West, Alvin E.	2 00
West, Herbert F.	2 00
West, James J.	2 00
Westcott, Roy L.	2 00
Weston, Arthur L.	2 00
Weymer, Edward C.	2 00
Wheatley, Frank E.	2 00
Wheaton, Rupert N.	2 00
Wheaton, W. Ross	2 00
Wheeler, Edgar C.	2 00
Wheeler, Edward A.	2 00
Wheeler, George S.	2 00
Wheeler, Roger J.	$2 00
Wheeler, Walter	2 00
Wheeler, William S.	2 00
Whiting, George H.	2 00
White, Henry F.	2 00
White, James H.	2 00
White, John J.	2 00
White, John O.	2 00
White, Joseph A.	2 00
White, Thomas F.	2 00
Whipple, Frank E.	2 00
Whittier, Clyde L.	2 00
Wickwire, Frederick G.	2 00
Wickwire, Levi	2 00
Wildeman, Max F.	2 00
Wilcox, Charles E.	2 00
Wilde, Harold C.	2 00
Wilkening, Edward	2 00
Wilkes, Robert W.	2 00
Wilkie, David B.	2 00
Wilkie, David E.	2 00
Will, William A.	2 00
Willey, Edward C.	2 00
Williams, Charles P.	2 00
Williams, Edward C.	2 00
Williams, Edward F.	2 00
Williams, Frederick J.	2 00
Williams, George W.	2 00
Williams, Harry C.	2 00
Williams, John H., Jr.	2 00
Williams, Stanley W.	2 00
Williams, Walter E.	2 00
Wilson, Frank E.	2 00
Wilson, Gordon G.	2 00
Wilson, Leon R.	2 00
Winter, George N.	2 00
Withington, Homer S.	2 00
Witte, Harry H.	2 00
Wolf, Adolph P.	2 00
Wood, Clarence F.	2 00
Woodman, John H.	2 00
Woodworth, Arthur H.	2 00
Worch, Charles	2 00
Worch, Frederick W.	2 00
Wyman, Frank E.	2 00
Wyman, Frank S.	2 00
Young, Linwood H.	2 00
Zook, William J.	2 00
Zerrahn, Franz E.	2 00
Zanone, Sam	2 00

Precinct 3

Ames, Stephen B.	$2 00
Anderson, Adam	2 00
Anderson, Anthony S.	2 00
Anderson, Charles A.	2 00
Andrews, Henry B.	2 00
Arnold, Henry W. B.	2 00
Avery, Chester S.	2 00
Avery, Wilber	2 00
Ayer, James B.	2 00
Baker, Albert R.	$2 00
Balch, John	2 00
Barnes, R. Kingsley	2 00
Barry, Peter A.	2 00
Bartlett, George W.	2 00
Bartlett, Walter C.	2 00
Baxter, John R.	2 00
Beale, Joseph D.	2 00
Beam, Carl W.	2 00

Beam, John C.	$2 00
Bedard, Herbert	2 00
Bemis, George F.	2 00
Benedict, George W., Jr.	2 00
Bennett, Samuel C.	2 00
Bennett, Vincent L.	2 00
Boal, James	2 00
Boardman, Charles	2 00
Bovie, William T.	2 00
Bourne, Frank S.	2 00
Bowden, Joseph D.	2 00
Boylston, Clarence	2 00
Boylston, George P.	2 00
Bradlee, Edward C.	2 00
Bremer, Clifton L.	2 00
Brewer, Edward M.	2 00
Briggs, Arthur W.	2 00
Broderick, Thomas F.	2 00
Brown, Eben G.	2 00
Brown, George W.	2 00
Brown, Harold D.	2 00
Bullard, Alfred M.	2 00
Burke, James C.	2 00
Burnett, Edward	2 00
Bush, Prescott S.	2 00
Bryant, Lincoln	2 00
Byers, Randolph K.	2 00
Bryant, Warren	2 00
Byrnes, Edward J.	2 00
Byrnes, John J.	2 00
Caldwell, George C.	2 00
Caldwell, William F.	2 00
Carter, John	2 00
Cashman, Dennis	2 00
Cashman, William J.	2 00
Chase, Lester A.	2 00
Chase, P. Coggleshall	2 00
Cheney, J. Maynard	2 00
Cheney, John R.	2 00
Cheney, Walter A.	2 00
Churchill, Asaph	2 00
Churchill, Frank S.	2 00
Churchill, Herbert D.	2 00
Churchill, Winthrop	2 00
Clapp, Frank A.	2 00
Clark, Edmund	2 00
Clark, Herman F.	2 00
Clifford, Charles P.	2 00
Coleman, Peter	2 00
Collins, S. Willis	2 00
Collins, S. Willis, Jr.	2 00
Connor, William B.	2 00
Coolidge, John W.	2 00
Coolidge, Louis A.	2 00
Corey, George R.	2 00
Cotton, Carlos H.	2 00
Crocker, George G.	2 00
Crossman, Alfred H.	2 00
Crossman, Alfred H., Jr.	2 00
Crossman, A. Eliot	2 00
Crowley, Michael E.	2 00
Cummings, Thomas	2 00
Cummins, Thomas K.	2 00
Cunningham, Stanley	2 00
Cushing, Ernest E.	$2 00
Cutter, Edward L.	2 00
Cutter, Walter H.	2 00
Dalton, Philip S.	2 00
Damon, Lucius E.	2 00
Dannahy, David J.	2 00
De Witt, Kenneth S.	2 00
Dewson, George B.	2 00
Dexter, Wallace D., Jr.	2 00
Dodd, Ralph H.	2 00
Dodd, Walter J.	2 00
Doe, Orin P.	2 00
Doherty, John	2 00
Donahue, Edward F.	2 00
Dow, Albert T.	2 00
Drew, Ernest L.	2 00
Driscoll, Joseph A.	2 00
Driver, William R., Jr.	2 00
Dudley, Benjamin F.	2 00
Dudley, Paul F.	2 00
Dunham, Atwood P.	2 00
Dunn, Walter C.	2 00
Durrell, Albert H.	2 00
Eaton, Eben	2 00
Eaton, Gordon	2 00
Eaton, Leverett E.	2 00
Edgerton, Otis A.	2 00
Edwards, Thomas	2 00
Emery, Augustus F.	2 00
Emery, Ralph A.	2 00
Eshleman, Frank M.	2 00
Evans, Dwight D.	2 00
Everett, Francis D.	2 00
Everett, G. Fred	2 00
Ewart, Joseph A.	2 00
Fairbanks, Stephen	2 00
Fallon, Thomas F.	2 00
Fallon, Thomas H.	2 00
Fallon, William J.	2 00
Farmer, John W., Jr.	2 00
Farrington, Fred M.	2 00
Feenan, Henry W.	2 00
Fish, Stanwood	2 00
Flower, Albert	2 00
Forbes, J. Malcolm	2 00
Forbes, J. Murray	2 00
Foster, Hatherly, Jr.	2 00
Furber, Charles L.	2 00
Furber, Charles H.	2 00
Gaskins, A. Lawrence	2 00
Gaskins, Frederick A.	2 00
Geer, Walter E.	2 00
George, E. Howard	2 00
Gilbert, Charles T.	2 00
Gilbert, Horatio	2 00
Gilmore, Gordon F.	2 00
Gleason, Herbert L.	2 00
Goodwin, Nathan	2 00
Grample, John Van de	2 00
Grandison, Lillias A. S.	2 00

Green, William C. . . . $2 00
Greenwood, Edward S. . . 2 00

Haley, John J. 2 00
Hall, Durrell 2 00
Hamilton, Arthur D. . . . 2 00
Hamilton, Bradford O. . . 2 00
Hamilton, Edward P. . . . 2 00
Hansen, Frederick G. . . . 2 00
Harrington, Frank E. . . . 2 00
Harrington, Valentine F. . . 2 00
Harrison, Walter T. . . . 2 00
Harvey, John E. . . . 2 00
Hathaway, Joseph R. . . . 2 00
Haverty, Michael . . . 2 00
Haydock, Robert R. . . . 2 00
Hayes, William C. . . . 2 00
Heffernan, David A. . . . 2 00
Henry, Michael J. . . . 2 00
Herrick, Robert F. . . . 2 00
Hersey, Alfred L. . . . 2 00
Hickman, Leonard . . . 2 00
Hickman, Roger J. . . . 2 00
Hinds, Ray A. 2 00
Hobbs, Alexander . . . 2 00
Holbrook, Ridgway . . . 2 00
Holden, Arthur L. . . . 2 00
Holden, Merrill G. . . . 2 00
Horne, Carl R. 2 00
Horne, Charles H. . . . 2 00
Horne, Percy A. 2 00
Hough, Charles T. . . . 2 00
Hughes, Walter L. . . . 2 00
Hunt, Burton 2 00
Hunt, Clarence M. . . . 2 00
Hurd, C. Russell . . . 2 00
Hurd, Edward L. . . . 2 00
Hurd, Edward P. . . . 2 00
Hurd, G. Newell . . . 2 00
Hurd, Roy H. 2 00
Hurley, Jeremiah W. . . . 2 00
Hurley, Thomas J. . . . 2 00

Ilsley, John P. 2 00

Jackson, Walter 2 00
Jaques, Edgar W. . . . 2 00
Johnson, H. Linsley . . . 2 00
Johnson, Lawrence H. H. . . 2 00
Johnston, James 2 00
Johnston, Wilfred . . . 2 00
Jordan, Edwin F. . . . 2 00

Kauffman, Ernest G. . . . 2 00
Keller, Jesse G. 2 00
Kennedy, Thomas J. . . . 2 00
Kiley, Cornelius 2 00
King, Appleton 2 00
King, Bartholomew J. . . . 2 00
King, Francis A. . . . 2 00
King, Henry S. 2 00
King, Hervey W. . . . 2 00
King, Tarrant P. . . . 2 00
Kingham, John L. . . . 2 00
Kissock, Alexander M. . . 2 00
Kissock, Robert J. . . . $2 00
Kite, Hugh W. 2 00
Kite, Walter C. 2 00
Koemer, Arthur G. . . . 2 00

La Bonti, William . . . 2 00
Laffam, John M. . . . 2 00
Laffey, Daniel 2 00
Lane, Carlton C. . . . 2 00
Lane, Walter A. . . . 2 00
Lawrence, Wesley J. . . . 2 00
Leavitt, William E. . . . 2 00
Leslie, Freeland D. . . . 2 00
Leslie, Howard C. . . . 2 00
Levine, Louis 2 00
Lewis, Edwin J., Jr. . . . 2 00
Lincoln, Holbrook . . . 2 00
Littlefield, Davis . . . 2 00
Lobban, George A. . . . 2 00
Lobban, John 2 00
Lobban, William . . . 2 00
Long, Charles S. . . . 2 00
Lothrop, Charles R. . . . 2 00
Lunt, Lawrence W. . . . 2 00
Luther, Charles F. . . . 2 00
Luther, Willard B. . . . 2 00
Lynes, Francis J. . . . 2 00
Lynes, James T. 2 00
Lynes, Thomas J. . . . 2 00
Lyons, William 2 00

MacDonald, Alexander . . 2 00
Mahoney, Patrick F. . . . 2 00
Marden, Charles F. . . . 2 00
Marden, Claude E. . . . 2 00
Marsh, Frank M. . . . 2 00
Marson, William H. . . . 2 00
Martin, Carroll K. . . . 2 00
Martin, Henry B. . . . 2 00
Martin, Neil 2 00
Martin, Waldo A. . . . 2 00
Martin, William P. . . . 2 00
Maskell, William E. . . . 2 00
Masterson, Frank . . . 2 00
Masterson, Patrick J. . . . 2 00
Maxwell, Ralph W. . . . 2 00
Maxwell, William M. . . . 2 00
McCarthy, John A. . . . 2 00
McCormick, Frank I. . . . 2 00
McCormick, Harry B. . . . 2 00
McHugh, John T. . . . 2 00
McKenzie, John 2 00
McKinnon, Daniel . . . 2 00
McLaughlin, Stephen F., Jr. . 2 00
McMullen, Samuel . . . 2 00
Melley, Timothy W. . . . 2 00
Melley, William P. . . . 2 00
Melville, John F. . . . 2 00
Meserve, Lewis O. . . . 2 00
Messenger, J. Norman . . 2 00
Miller, Harold C. . . . 2 00
Mills, Charles F. . . . 2 00
Mockler, Peter J. . . . 2 00
Moller, Kenneth . . . 2 00
Moore, Raymond W. . . . 2 00

Moran, John $2 00
Morrill, Bruce 2 00
Morrill, W. H. 2 00
Morrison, Daniel J. . . . 2 00
Morrison, William H. . . . 2 00
Morrissey, Edward . . . 2 00
Morrissey, Paul J. . . . 2 00
Morrow, Russell 2 00
Morse, Richard 2 00
Mulrey, James H. . . . 2 00
Munro, Donald 2 00
Munro, Edward S. . . . 2 00
Murphy, Michael J. . . . 2 00
Murray, John G. . . . 2 00

Nash, Chauncy C. . . . 2 00
Nickerson, Augustus . . . 2 00
Nickerson, Ernest E. . . . 2 00
Nickerson, Frank G. . . . 2 00
Nickerson, Howard T. . . . 2 00

O'Brien, Patrick 2 00
O'Day, Thomas 2 00
Oxton, Walton 2 00

Packard, Abner B. . . . 2 00
Packard, Fred A. . . . 2 00
Palmer, Henry W. . . . 2 00
Patton, Leonard M. . . . 2 00
Peters, R. Dudley . . . 2 00
Peterson, Edward . . . 2 00
Phinney, Fred W. . . . 2 00
Phipps, Fred W. . . . 2 00
Phipps, Gilbert T. . . . 2 00
Phipps, Raymond E. . . . 2 00
Pierce, Charles S. . . . 2 00
Pierce, Charles J. . . . 2 00
Pierce, Harold W. . . . 2 00
Pierce, John 2 00
Pierce, Lincoln W. . . . 2 00
Pierce, Maurice 2 00
Peerce, Maurice L. . . . 2 00
Pierce, Roger 2 00
Pierce, William R. . . . 2 00
Plummer, Chester G. . . . 2 00
Plummer, Horace N. . . . 2 00
Pope, Percival W. . . . 2 00
Pratt, William B. . . . 2 00
Prentice, Jones E. . . . 2 00
Preston, Frank A. . . . 2 00
Purdon, James 2 00
Putnam, Eliot T. . . . 2 00

Qualters, Patrick A. . . . 2 00
Qualters, William E. . . . 2 00
Quimby, George M. . . . 2 00

Rasmussen, Lauritz F. . . 2 00
Raymond, J. Herbert . . . 2 00
Reddington, Patrick J. . . 2 00
Reddington, William J. . . 2 00
Regan, John J. 2 00
Rice, Patrick 2 00
Richmond, Carlton R. . . 2 00

Ridgway, William H. . . . $2 00
Ripley, Frederic L. . . . 2 00
Ripley, Joseph W. . . . 2 00
Robbins, Reginald L. . . . 2 00
Robertson, John 2 00
Rockwell, Charles R. . . . 2 00
Rockwood, John T. . . . 2 00
Rogers, Alfred, Jr. . . . 2 00
Rogerson, Charles E. . . . 2 00
Rogerson, Charles M. . . . 2 00
Rogerson, Henry S. . . . 2 00
Roper, Edward J. . . . 2 00
Ross, Clifford 2 00
Ruggles, Murray . . . 2 00

Safford, N. Morton . . . 2 00
Sanford, Arthur L. . . . 2 00
Sangster, Charles . . . 2 00
Savage, Edgar C. . . . 2 00
Sawyer, Lawrence T. . . . 2 00
Scaife, Lauriston L. . . . 2 00
Scaife, Roger L. 2 00
Scammell, John C. . . . 2 00
Scanlan, Francis C. . . . 2 00
Schricker, John H. . . . 2 00
Sears, Lewis, Jr. 2 00
Seymour, William T. . . . 2 00
Sharkey, John J. . . . 2 00
Shepard, George F. . . . 2 00
Sherman, Thomas F. . . . 2 00
Shewell, Robert L. . . . 2 00
Shields, William C. . . . 2 00
Silvenins, Richard L. . . . 2 00
Simmons, Leonard . . . 2 00
Simpson, Francis . . . 2 00
Smith, Robert A. . . . 2 00
Snow, Frank S. 2 00
Sparrell, William R. . . . 2 00
Spencer, James 2 00
Spencer, J. Arthur . . . 2 00
Stavert, George W. . . . 2 00
Stearns, William B. . . . 2 00
Stebbins, Roderick . . . 2 00
Stebbins, Roderick, Jr. . . 2 00
Stevens, Ralph B. . . . 2 00
Stone, Frederick M. . . . 2 00
Stone, Nathaniel H. . . . 2 00
Streever, Albert E. . . . 2 00
Sturgess, Edward . . . 2 00
Suter, Philip H. 2 00
Swallow, Oswald . . . 2 00
Swallow, Parker 2 00
Swann, John B. 2 00
Swift, Daniel M. . . . 2 00
Swift, John 2 00

Talbot, Dudley 2 00
Talbot, John 2 00
Tate, Edward 2 00
Taylor, Hobart 2 00
Temple, Albert L. . . . 2 00
Troop, Alfred 2 00
Troy, Francis S. 2 00
Tucker, Frederick A. . . . 2 00

Tucker, John H.	$2 00
Tucker, Quincy	2 00
Urquhart, Nathaniel J.	2 00
Vickerson, Herbert G.	2 00
Wade, Michael A.	2 00
Waite, Charles E.	2 00
Walton, Perry	2 00
Ward, Francis J.	2 00
Ward, Thomas J.	2 00
Ware, John	2 00
Ware, Richard C.	2 00
Warner, William S.	2 00
Warren, Joseph	2 00
Watson, George H.	2 00
Watson, Henry R.	2 00
Weaver, Walter S.	2 00
Weed, Arthur H.	2 00
Weld, Stephen M.	2 00
Wentworth, Strafford	2 00
Westham, William	2 00
Weatherbee, H. Elmer	$2 00
White, Lawrence W.	2 00
Whitney, Byam	2 00
Whitney, Theodore T.	2 00
Whitney, Theodore T., Jr.	2 00
Whittimore, Hadley O.	2 00
Whittimore, Harold E.	2 00
Whittier, Albert R., Jr.	2 00
Wight, Warland	2 00
Williams, Horace H. D.	2 00
Wills, Ariel E.	2 00
Wilson, Andrew	2 00
Wilson, Cecil P.	2 00
Wood, Ferdinand I.	2 00
Wood, William B.	2 00
Woods, James	2 00
Wyman, William E.	2 00
Young, Clarence W.	2 00
Young, Lorenzo E.	2 00
Young, Thomas	2 00
Young, William H.	2 00

Precinct 4

Abell, Alexander	$2 00
Adams, Wallace V.	2 00
Addison, Leonard F.	2 00
Aldrich, Roy S.	2 00
Allison, Albert H. K.	2 00
Allison, William J.	2 00
Alsop, Francis J. O.	2 00
Anderson, Andrew	2 00
Anderson, Arthur E.	2 00
Anderson, George M.	2 00
Anderson, George V.	2 00
Anderson, Gustave A.	2 00
Anderson, John	2 00
Anderson, John W.	2 00
Anderson, Ronald M.	2 00
Angell, Martin H. G.	2 00
Arnold, George A.	2 00
Angell, Walter C.	2 00
Arthur, John	2 00
Atkins, John	2 00
Avery, Albert E.	2 00
Avery, Lester	2 00
Babcock, Josiah	2 00
Babcock, Paul A.	2 00
Bagocius, Fortunatus J.	2 00
Baker, Willis H.	2 00
Balmayne, Colin	2 00
Balmayne, David	2 00
Bannin, Martin L.	2 00
Bannin, Patrick J.	2 00
Bannin, Thomas J.	2 00
Barnes, Amasa S.	2 00
Barry, Joseph A.	2 00
Barry, Peter J.	2 00
Barry, Philip J.	2 00
Barry, Raymond F.	2 00
Barry, Richard E.	2 00
Bartelt, John R.	$2 00
Barth, William	2 00
Bartholomew, John A.	2 00
Barton, Richard	2 00
Barton, William G.	2 00
Bassett, Elmer C.	2 00
Bassett, Harold W.	2 00
Batchelder, William B.	2 00
Bates, George A.	2 00
Bates, Percy E.	2 00
Bates, Walter W.	2 00
Barter, Jesse B.	2 00
Beachy, Edward	2 00
Bean, Frederick F.	2 00
Bearse, David W.	2 00
Bearse, George F.	2 00
Beck, Raymond J.	2 00
Becker, Albert F.	2 00
Benoit, William L.	2 00
Bent, John A.	2 00
Berry, John E.	2 00
Berry, Richard P.	2 00
Bertram, George P.	2 00
Bertram, Joseph L.	2 00
Bevis, James A.	2 00
Bianchi, Stephen	2 00
Bird, Philip G.	2 00
Blake, Robert	2 00
Blackwood, Fred W.	2 00
Blodgett, Archie M.	2 00
Blum, William	2 00
Bohm, Alfred W.	2 00
Bourgeois, William	2 00
Boutin, Arthur H.	2 00
Bowditch, Richard L.	2 00
Bowditch, William I.	2 00
Bowie, Robert	2 00
Bowker, Leland R.	2 00

Brackett, Ralph P.	$2 00
Bradley, Herbert L.	2 00
Brahm, Edwin	2 00
Brayley, Arthur W.	2 00
Breese, Charles W.	2 00
Brewster, Herman E.	2 00
Brierley, Henry F.	2 00
Briggs, Alden	2 00
Brooks, Henry G.	2 00
Brown, David J.	2 00
Brown, Russell P.	2 00
Browne, Proctor K.	2 00
Bruce, William B.	2 00
Bryden, John	2 00
Bryden, Joseph E.	2 00
Buckley, Arthur J.	2 00
Buckley, John J.	2 00
Burbank, James P.	2 00
Burbank, Thomas H.	2 00
Burke, John E.	2 00
Burlingame, Joseph H.	2 00
Burns, George B.	2 00
Burns, George L.	2 00
Butler, Harry A.	2 00
Byrnes, William M.	2 00
Byrnes, C. Joseph	2 00
Byrnes, Edward F.	2 00
Cabot, Edward	2 00
Cabot, F. Eliot	2 00
Cabot, Nelson	2 00
Cabot, Philip	2 00
Cady, George L.	2 00
Cahill, Richard M. F.	2 00
Caldwell, William L.	2 00
Callahan, Robert A.	2 00
Callahan, Thomas F.	2 00
Callahan, Thomas J.	2 00
Campbell, John R.	2 00
Campbell, Robert	2 00
Campbell, William	2 00
Carder, D. Chester	2 00
Carder, Estern F.	2 00
Carey, James H.	2 00
Carlmark, Elmer E.	2 00
Carlson, Goddard W.	2 00
Carlson, Gustaf	2 00
Carlson, Louis J.	2 00
Carlson. Victor F.	2 00
Carney, Eugene A.	2 00
Carter, Farquhar D.	2 00
Carter, Frederick W.	2 00
Casey, John J.	2 00
Cashman, John J.	2 00
Cates, E. Bartlett	2 00
Cates, Willard L.	2 00
Chandler, Howard T.	2 00
Cheney, Neil M.	2 00
Chesworth, William	2 00
Chipman, Charles V.	2 00
Chipman, Raymond	2 00
Choate, Ernest E.	2 00
Choate, G. Fred	2 00
Choate, Roland H.	2 00
Christopherson, Sigurd	2 00
Churchill, J. Stanley	$2 00
Clapham, Harry L.	2 00
Clapp, Herbert F.	2 00
Clapp, Herbert J.	2 00
Clark, Herbert E.	2 00
Clark, Robert J.	2 00
Cleare, Lawrence	2 00
Clements, George H.	2 00
Cleveland, Charles A.	2 00
Cloney, Joseph H.	2 00
Clough, Llewellyn	2 00
Clough, Warren A.	2 00
Cobb, John C.	2 00
Coffey, Benjamin C.	2 00
Coffey, Cornelius	2 00
Coffin, Albert G.	2 00
Coffin, Clifford H.	2 00
Coghlan, William H.	2 00
Coghlan, William H., Jr.	2 00
Colby, Harold L.	2 00
Colton, Richard E.	2 00
Condon, John F.	2 00
Condon, Michael J.	2 00
Cone, Arthur	2 00
Connelly, Daniel P.	2 00
Connelly, James H.	2 00
Connelly, John F.	2 00
Connelly, Roderick M.	2 00
Connors, Charles J.	2 00
Cook, J. Sidney	2 00
Cooper, Abner B.	2 00
Corkery, Joseph B.	2 00
Corkery, Robert J.	2 00
Corthell, Walter F.	2 00
Coveney, James R.	2 00
Cowan, Henry E.	2 00
Craig, Bartholomew L.	2 00
Craig, George P.	2 00
Craig, James	2 00
Craig, James, Jr.	2 00
Craig, Samuel G.	2 00
Craig, William	2 00
Crandall, Chauncy N.	2 00
Crane, George A.	2 00
Crichton, William L.	2 00
Crosby, Samuel N.	2 00
Cross, J. Ralph	2 00
Cross, William A.	2 00
Crowley, John L.	2 00
Cruickshank, Robert	2 00
Cummings, James J.	2 00
Cummings, Edward J.	2 00
Cunningham, Caleb L.	2 00
Cunningham, Frank P.	2 00
Currier, Walter E.	2 00
Cushing, George E.	2 00
Cutter, Hobart N.	2 00
Cutter, Russell H.	2 00
Daggett, Parker H.	2 00
Dalton, Joseph	2 00
Davis, Charles	2 00
De Lury, Thomas F.	2 00
Dennehy, Daniel	2 00
Dennehy, Daniel, Jr.	2 00

Dennehy, John A.	$2 00
Dennehy, Joseph P.	2 00
Derby, Frank R.	2 00
Desmond, John J.	2 00
Diack, George	2 00
Dickey, George H.	2 00
Doherty, Francis G.	2 00
Dolan, John S.	2 00
Donnelly, Christopher	2 00
D'Ooge, Benjamin S.	2 00
Douglass, Louis L.	2 00
Doull, Ernest C.	2 00
Downing, John M.	2 00
Doyle, Dennis	2 00
Doyle, Patrick J.	2 00
Draper, Howard W.	2 00
Drew, Walter E.	2 00
Driscoll, John P.	2 00
Duggan, Daniel E.	2 00
Duggan, Henry V.	2 00
Duggan, John A.	2 00
Duggan, John A., Jr.	2 00
Duggan, Joseph F.	2 00
Duggan, Richard T.	2 00
Dunfey, Frederick A.	2 00
Dunlap, Frank W.	2 00
Dunn, Charles K.	2 00
Dupee, Harry E., Jr.	2 00
Eagan, Philip T.	2 00
Eaton, Derby	2 00
Eaton, George R.	2 00
Eaton, Willard H.	2 00
Edling, Albert R.	2 00
Edwards, Frederick W.	2 00
Egan, Edward J.	2 00
Egan, James G.	2 00
Egan, William	2 00
Elliott, Robert S.	2 00
Elliott, William A.	2 00
Ellis, Archibald W.	2 00
Ellis, George	2 00
Ellis, Nathan A.	2 00
Ellsworth, Alfred J.	2 00
Elwood, John E.	2 00
Englehart, Martin W.	2 00
Erhard, Frank A.	2 00
Esau, Frank B.	2 00
Esau, John L.	2 00
Esau, William S.	2 00
Evans, William	2 00
Everett, Edward L.	2 00
Everett, Lyman	2 00
Everett, Willard C.	2 00
Exel, Axel	2 00
Ewing, Raymond A.	2 00
Fanning, Eugene J.	2 00
Fanning, Frank P.	2 00
Farrell, David H.	2 00
Farrell, Walter H.	2 00
Farrell, John	2 00
Farrell, Thomas J.	2 00
Farrell, Walter J.	2 00
Fenno, Jere P.	$2 00
Fife, H. Walker	2 00
Finn, Frank F.	2 00
Fish, Henry F.	2 00
Fish, Walter N.	2 00
Flynn, Bartholomew J.	2 00
Foley, William T.	2 00
Folsom, Richard W.	2 00
Folsom, Roy D.	2 00
Forbes, Arthur S.	2 00
Forbes, Bruce G.	2 00
Forbes, F. William	2 00
Forbes, Ralph E.	2 00
Forbes, Robert	2 00
Forbes, Thomas	2 00
Forbes, William H.	2 00
Ford, Jeremiah E.	2 00
Forde, Frank R.	2 00
Forde, John T.	2 00
Forde, John T., Jr.	2 00
Forde, Roger A.	2 00
Forde, William C.	2 00
Freethy, Elijah R.	2 00
Freethy, Ralph R.	2 00
Freethy, Roland H.	2 00
Fuller, Benjamin R.	2 00
Fuller, Frederick T.	2 00
Fuller, George H.	2 00
Fuller, Thomas R.	2 00
Gallagher, Edward	2 00
Gallagher, James S.	2 00
Gallagher, John J.	2 00
Gallagher, John W.	2 00
Gardner, Charles F. A.	2 00
Garofalo, Carmine	2 00
Garrity, Edward J.	2 00
Geddes, Winfred H.	2 00
Gillan, Michael J.	2 00
Gioiosa, Hugo A.	2 00
Gioiosa, Joseph	2 00
Gioiosa, Salvatore L.	2 00
Gioiosa, Tomasi	2 00
Gofton, John E.	2 00
Goldthwaite, Frank C.	2 00
Goodman, Frederick L.	2 00
Goodwin, Everett A.	2 00
Goodwin, Frederick A.	2 00
Goodwin, Russell	2 00
Goostray, Joseph	2 00
Gosselin, Louis L.	2 00
Gosselin, Louis V.	2 00
Gourley, Joseph H.	2 00
Graham, William C.	2 00
Gray, Edgar E.	2 00
Gray, Michael	2 00
Greene, Charles	2 00
Greene, David A.	2 00
Greene, Leroy D.	2 00
Griffin, William S.	2 00
Gruner, Nils O.	2 00
Guppy, Charles H.	2 00
Gustafson, August	2 00
Gustafson, William C.	2 00

Hablett, Edwin G.	$2 00
Hadfield, James	2 00
Haendler, Max A.	2 00
Hager, Andrew J.	2 00
Haley, John J.	2 00
Hall, Ernest S.	2 00
Ham, Allen W.	2 00
Hamilton, Allen J.	2 00
Hammers, John J.	2 00
Hanley, J. Merrill	2 00
Hannah, James	2 00
Hansbury, William M.	2 00
Harlow, Louis A.	2 00
Harlow, Lewis	2 00
Harriman, John O.	2 00
Harriman, Ralph B.	2 00
Harriman, Rowland P.	2 00
Harriman, Royal P.	2 00
Harrison, Walter T.	2 00
Hart, George P.	2 00
Hart, Joseph C.	2 00
Hastings, Arthur G.	2 00
Hathaway, George L.	2 00
Haworth, George	2 00
Haworth, Samuel J.	2 00
Hayes, Patrick	2 00
Hayes, William M.	2 00
Healy, Patrick F.	2 00
Healy, Thomas J.	2 00
Hendrie, Ralph S.	2 00
Herrett, James B.	2 00
Heyer, Winthrop E.	2 00
Higgins, Edwin W.	2 00
Higgins, Ernest R.	2 00
Higgins, George W.	2 00
Higgins, John H.	2 00
Higgins, Llewelyn	2 00
Higgins, Russell S.	2 00
Hirtle, George A.	2 00
Hirtle, Lemuel K.	2 00
Histeen, Edward T.	2 00
Hodges, Edward T. Q.	2 00
Hodges, Willard A.	2 00
Hodgskinson, Frank T.	2 00
Hollidge, C. Crawford	2 00
Hollidge, Melvin S.	2 00
Hollidge, Edwin M.	2 00
Holmes, Lawrence R.	2 00
Hope, George F.	2 00
Holt, J. Harvey	2 00
Holteen, George A.	2 00
Hooper, William H.	2 00
Hope, Henry J.	2 00
Horgan, Thomas	2 00
Horgan, Thomas, Jr.	2 00
Houghton, Frederick O.	2 00
Howard, Clifton M.	2 00
Howard, Stanley R.	2 00
Howe, Malcolm S.	2 00
Howie, A. Gordon	2 00
Hoxie, Albert M.	2 00
Hoxie, Charles B.	2 00
Hoxie, William C.	2 00
Hoy, James M.	2 00
Hudson, William S.	2 00
Hultgren, Albert B.	$2 00
Hunt, John P.	2 00
Hunt, Thomas A.	2 00
Hunt, Stephen P.	2 00
Hurley, John T.	2 00
Hyde, Austin T.	2 00
Hyland, Irving L.	2 00
Hyslop, Thomas M.	2 00
Ingersoll, Francis A.	2 00
Irvin, John E.	2 00
Jack, George M.	2 00
Jackson, Clarence A.	2 00
Jackson, Ernest G.	2 00
Jackson, Frank H.	2 00
Jackson, Fred W.	2 00
Jackson, Samuel B.	2 00
Jackson, Samuel W.	2 00
Jacobi, Arthur H.	2 00
Jette, Ellerton M.	2 00
Jobling, Ernest E.	2 00
Johnson, Carl H.	2 00
Johnson, Charles S.	2 00
Johnson, Edward DeW.	2 00
Johnson, Edward E.	2 00
Johnson, George E.	2 00
Johnson, Henry J.	2 00
Johnson, Hosea B.	2 00
Johnson, John L.	2 00
Johnson, John W.	2 00
Johnson, Kenneth D.	2 00
Johnson, Richard D.	2 00
Johnson, Samuel	2 00
Johnson, Stewart M.	2 00
Johnston, Arthur B.	2 00
Johnston, David A.	2 00
Johnston, Malcolm D.	2 00
Johnstone, William	2 00
Jones, Ralph R.	2 00
Jones, Edwin A.	2 00
Jones, Malborne I.	2 00
Jordan, Charles O.	2 00
Joy, Edward A.	2 00
Kaye, Cecil L.	2 00
Kaye, Bathana	2 00
Keegan, Charles E.	2 00
Keegan, John F.	2 00
Keenan, Barry	2 00
Keith, Currie	2 00
Keith, Orie O.	2 00
Keith, Reginald C.	2 00
Keith, S. Jackson	2 00
Keith, William W.	2 00
Kelley, George S.	2 00
Kelley, Lewis A. C.	2 00
Kelley, Michael J.	2 00
Kelley, Raymond C.	2 00
Kelleher, Andrew	2 00
Kelly, Charles R.	2 00
Kelly, George	2 00
Kelty, Charles R.	2 00
Kendrick, Edward J.	2 00
Kendrick, J. Gordon	2 00
Kent, Patrick E.	2 00

Kent, P. Edward	$2 00
Kerr, Albert P.	2 00
Kerr, James L.	2 00
Kerr, John C.	2 00
Kerr, William S.	2 00
Kerrigan, Jerome	2 00
Kidder, Nathaniel T.	2 00
Killum, Frank	2 00
King, Frederick P.	2 00
King, Wilfred	2 00
Klehm, Louis	2 00
Keep, Frederick H.	2 00
Landers, Alfred P.	2 00
Landers, Harold P.	2 00
Landers, Philip C.	2 00
Landers, Rudolph W.	2 00
Landers, Warren P.	2 00
Lane, A. Thomas	2 00
Landstrom, Andrew P.	2 00
Landstrom, Andrew P., Jr.	2 00
Lappin, Roger	2 00
Lareau, Joseph	2 00
Lawrence, Herbert	2 00
Lawrence, Walter G.	2 00
Lawson, George W.	2 00
Lawton, C. Henry	2 00
Leary, Arthur E.	2 00
Leary, Cornelius O.	2 00
Leary, Daniel F.	2 00
Leary, John	2 00
Leary, John E.	2 00
Leary, Robert	2 00
Leary, William E.	2 00
Leatherbee, James H.	2 00
Leatherbee, Willard L.	2 00
Le Clair, Joseph A.	2 00
Ledwith, Edward P.	2 00
Lee, George F.	2 00
Lee, James F.	2 00
Leishman, John	2 00
Lennehan, Edward J.	2 00
Lennehan, William	2 00
Leo, Bertram	2 00
Lewis, Charles L.	2 00
Lewis, Gordon W.	2 00
Liddell, David	2 00
Lincoln, Herbert A.	2 00
Lindbohm, Andrew G.	2 00
Lindbohm, Arthur W.	2 00
Lindvall, Elmer	2 00
Little, Paul J.	2 00
Little, William H.	2 00
Littlefield, Willis O.	2 00
Lombard, J. Blake	2 00
Long, Fletcher B.	2 00
Lord, Lewis W.	2 00
Lord, Myron F.	2 00
Lorden, John M.	2 00
Loud, George H.	2 00
Loud, Guy F.	2 00
Loud, Walter E.	2 00
Lovering, George R.	2 00
Lynch, John J.	2 00
Lynch, Patrick	2 00
Lyons, George	$2 00
Lyons, Jeremiah J.	2 00
Lyons, Paul M.	2 00
MacDonald, Alexander	2 00
MacDonald. Henry M.	2 00
MacDonald, James D.	2 00
MacDonald, John D.	2 00
MacDonald, Murdock A.	2 00
MacDonald, Roderick W.	2 00
MacHardy, George F., Jr.	2 00
MacKay, James	2 00
MacKay, P. James	2 00
MacKay, Roger D.	2 00
MacKay, Robert M.	2 00
Maclaren, William S.	2 00
Maclary, David B.	2 00
Maclary, David B., Jr.	2 00
Maclary, James L.	2 00
MacLean, Archibald	2 00
MacLean, Henry F.	2 00
Manahan, Edward W.	2 00
Mann, Alfred E.	2 00
Manning, Harry L.	2 00
Manning, Joseph	2 00
Manning, M. Joseph	2 00
Manwell, Franklin P.	2 00
Marchant, Alfonso S.	2 00
Marchant, Jabez	2 00
Marden, Ralph A.	2 00
Marr, Herbert	2 00
Marr, John	2 00
Martin, Albert G.	2 00
Martin, Albert D.	2 00
Martin, Alfred J.	2 00
Martin, Charles	2 00
Martin, Edward H.	2 00
Martin, William H.	2 00
Martin, William W.	2 00
Mathaurs, Leander M.	2 00
Mather, Paul S.	2 00
May, John J.	2 00
May, Joseph M.	2 00
Mayo, George A.	2 00
McCarthy, Frederick M.	2 00
McCarthy, John H.	2 00
McCarthy, William P.	2 00
McCue, Hugh	2 00
McCue, Thomas	2 00
McCurdy, Henry A.	2 00
McDonald, David L.	2 00
McDonald, John T.	2 00
McDonnell, Michael J.	2 00
McGee, James H.	2 00
McGowan, Theodore	2 00
McGrath, Mathew J.	2 00
McGuire, James H.	2 00
McHardy, John G.	2 00
McHardy, Lewis	2 00
McHardy, Lewis J.	2 00
McHardy, Theodore A.	2 00
McKay, Allen	2 00
McKay, Thomas W.	2 00
McKinnon, Angus G.	2 00
McLaren, Franklin W.	2 00

McLaren, John F.	$2 00
McLeod, Ashton F.	2 00
Meade, David T.	2 00
Meadow, John	2 00
Merrill, William M.	2 00
Middleton, William	2 00
Miller, Everett G.	2 00
Miller, Frank L.	2 00
Milray, James	2 00
Minns, Michael J.	2 00
Minot, Leonard W.	2 00
Mitchell, Robert S.	2 00
Mitchener, Arthur E.	2 00
Molloy, William E.	2 00
Moodie, George H.	2 00
Mooers, William F.	2 00
Morgan, Earle	2 00
Morgan, Edwin M.	2 00
Morgan, Frank P.	2 00
Morissette, Joseph	2 00
Morrison, Kenneth A.	2 00
Moulton, George T.	2 00
Moulton, Jasper R.	2 00
Mousley, William C.	2 00
Mulhern, Leo B.	2 00
Mullen, Alfred L.	2 00
Mullen, Frank G.	2 00
Mullen, John	2 00
Mullen, John	2 00
Mullen, John E.	2 00
Mullen, Joseph J.	2 00
Mullen, Walter J.	2 00
Mullen, William A.	2 00
Mullen, William S.	2 00
Mulroy, Richard C.	2 00
Murcell, Charles H.	2 00
Murphy, Ambrose M.	2 00
Murphy, P. Joseph	2 00
Murray, Alonzo D.	2 00
Murray, Edwin S.	2 00
Murphy, Jeremiah E.	2 00
Murphy, Maurice H.	2 00
Murray, Timothy J.	2 00
Neaves, Walter H.	2 00
Neergard, John	2 00
Nelson, Emanuel	2 00
Nelson, John	2 00
Nevons, Ethelbert L.	2 00
Nichols, Clarence L.	2 00
Nichols, Richard	2 00
Nissen, C. Thomas	2 00
Nogler, William L.	2 00
Norwood, Chester H.	2 00
O'Brien, John J.	2 00
O'Brien, Thomas F.	2 00
O'Connell, Daniel J.	2 00
O'Grady, Patrick	2 00
O'Keefe, John J.	2 00
O'Leary, Arthur P.	2 00
Oliver, Nelson W.	2 00
Olsen, Olaf	2 00
O'Neill, Henry	2 00
O'Neil, John	$2 00
O'Neil, Leo	2 00
O'Neill, William H.	2 00
Ormsby, Arthur T.	2 00
Ormsby, Edward B.	2 00
Ormsby, Thomas L.	2 00
Osbourne, Ernest W.	2 00
Pabodie, Edward R.	2 00
Page, Guy L.	2 00
Palisi, John	2 00
Paolucci, Albert C.	2 00
Paolucci, Secondino	2 00
Paolucci, Virginius	2 00
Park, Ernest C.	2 00
Park, Howard B.	2 00
Park, James	2 00
Park, James C.	2 00
Park, Robert M.	2 00
Park, William G.	2 00
Pasquale, Sabatian	2 00
Patterson, Henry F.	2 00
Pearce, Elwood W.	2 00
Peaslee, Clarence A.	2 00
Pendis, Lewis A.	2 00
Perry, Freeman C.	2 00
Peters, Elmer	2 00
Peterson, Oscar	2 00
Peterson, Oscar G.	2 00
Phillips, Edwin	2 00
Pickering, Fred G.	2 00
Piper, Charles R.	2 00
Piper, Howard F.	2 00
Polton, John	2 00
Poole, Bert	2 00
Powell, Albert F.	2 00
Powell, William I.	2 00
Powell, William L.	2 00
Powers, Edgar F.	2 00
Powers, Edward J.	2 00
Powers, Richard F.	2 00
Prario, Henry T.	2 00
Preble, George W. F.	2 00
Pride, Arthur G.	2 00
Proctor, Joseph O., Jr.	2 00
Pyne, H. Chester	2 00
Quinn, Philip H.	2 00
Rafuse, Albert J.	2 00
Randozzo, Antonio	2 00
Reardon, Francis D.	2 00
Reese, Benjamin	2 00
Reese, William O.	2 00
Reid, George H.	2 00
Reid, John F.	2 00
Rich, H. L.	2 00
Reid, Desmond A.	2 00
Riordan, Patrick F.	2 00
Robbins, Benjamin E.	2 00
Robbins, Benjamin E., Jr.	2 00
Roberts, Robert	2 00
Roberts, William G.	2 00

Robertson, Hugh	$2 00
Robertson, Victor	2 00
Robertson, William W.	2 00
Robie, Barnard F.	2 00
Robinson, Edwin H.	2 00
Robinson, George N.	2 00
Rogers, George M.	2 00
Rogers, Samuel H.	2 00
Rooney, John H.	2 00
Roos, Nichols	2 00
Rosenquist, C. Leonard	2 00
Rowe, Carlton A.	2 00
Rowell, William L.	2 00
Schatzl, Ludwig G.	2 00
Scholtes, Alexander J.	2 00
Selleck, Lawrence	2 00
Shapleigh, Theodore D.	2 00
Sharp, Harry J.	2 00
Sharples, Osbourne	2 00
Sheldon, Percy E.	2 00
Shields, John	2 00
Shields, Joseph	2 00
Shillady, Edwin W.	2 00
Shortte, Charles	2 00
Sim, Alexander	2 00
Simpson, George A.	2 00
Simpson, George A.	2 00
Simpson, John	2 00
Skinner, Prescott	2 00
Smith, Albert W.	2 00
Smith, Charles R.	2 00
Smith, Chester F.	2 00
Smith, Chester F., Jr.	2 00
Smith, Edwin M.	2 00
Smith, J. E. Maynard	2 00
Smith, James	2 00
Smith, James G.	2 00
Smith, Raymond D.	2 00
Smith, Sydney F.	2 00
Smith, Walter C.	2 00
Spencer, Earl A.	2 00
Stebbins, Ralph G.	2 00
Steele, Daniel J.	2 00
Steen, John P.	2 00
Steeves, James A.	2 00
Stephens, William	2 00
Stetson, William M., Jr.	2 00
Stone, Clayton P.	2 00
Stout, Frank A.	2 00
Stuart, Malcolm J.	2 00
Sullivan, Charles S.	2 00
Sullivan, James H.	2 00
Swan, Reinhold L.	2 00
Sweeney, Joseph L.	2 00
Sweeney, Robert	2 00
Sweeney, Robert E.	2 00
Sweeney, Samuel W.	2 00
Sylvia, John P.	2 00
Tarbox, Charles F.	2 00
Tarbox, William L.	2 00
Taylor, Chester S.	2 00
Thomas, Robert	2 00
Thompson, Charles F.	$2 00
Thurber, Andrew	2 00
Tocher, G. B. Duncan	2 00
Tirrell, Frank D.	2 00
Tobey, Phillys C.	2 00
Tozer, Elliot F.	2 00
Tracey, Arthur H.	2 00
Travers, James R.	2 00
Treat, Owen L.	2 00
Tripple, Edward	2 00
Trumpold, Emil H.	2 00
Upham, C. Ernest	2 00
Van Ham, Cornelius	2 00
Vaughan, Arthur H.	2 00
Vespaziani, Oreste	2 00
Vespaziani, Ermit	2 00
Wade, Frank G.	2 00
Wade, John	2 00
Wade, John J.	2 00
Wadsworth, William L.	2 00
Waitt, Charles G.	2 00
Waldron, Garvin B.	2 00
Walker, Andrew D.	2 00
Walker, Frank H.	2 00
Walker, John H.	2 00
Wallace, John W. M.	2 00
Wallen, Eric	2 00
Walsh, John J.	2 00
Walters, Charles E.	2 00
Ware, Malcolm C.	2 00
Ware, Stephen C.	2 00
Warner, William T.	2 00
Watson, David G.	2 00
Watson, Edward B.	2 00
Watson, John	2 00
Weaver, Warren E.	2 00
Webber, Charles B.	2 00
Weden, David B.	2 00
Wendell, George B.	2 00
Wendell, George B., Jr.	2 00
Werner, Louis	2 00
West, Edward H.	2 00
Wheelock, Alva T.	2 00
Wheelock, Edgar H.	2 00
White, Ewart B.	2 00
White, Joseph F.	2 00
White, Joseph F.	2 00
White, Michael	2 00
White, Vincent J.	2 00
White, William	2 00
Whiteley, James E.	2 00
Whittimore, George H.	2 00
Wigglesworth, George	2 00
Wigglesworth, Richard B.	2 00
Wiley, Stephen W.	2 00
Willard, Earl	2 00
Willard, Elmer E.	2 00
Williams, Elias E.	2 00
Williams, Elias G.	2 00
Williams, George A.	2 00

Wiseman, Thomas	$2 00
Wong, Charlie	2 00
Wood, Albert	2 00
Wood, Alfred	2 00
Wood, Charles H.	2 00
Wood, Ernest P.	2 00
Wood, Horace	2 00
Wood, Sam	2 00
Woodward, Ira	$2 00
Woodworth, Ernest B.	2 00
Yeaton, Aaron H.	2 00
Young, Edward A.	2 00
Young, Edward T.	2 00
Zeigler, Alfred A.	2 00

NON-RESIDENT TAX LIST

Names.	Tax on Personal Estate.	Tax on Real Estate.	Total Tax.
Abrams, Anna	–	$239 54	$239 54
Affantto, Joseph C.	–	8 26	8 26
Agnello, Luigi, *et al.*	–	14 16	14 16
Agresti, Antonio	–	4 72	4 72
Alexander, Amalie	–	7 08	7 08
Alexander, Ebenezer, Trustee	–	4 72	4 72
Alvin, Edward	–	10 62	10 62
Almond, W. L.	$5 90	–	5 90
American Tel. & Tel. Co.	8 26	–	8 26
Ames, Mary L.	–	219 48	219 48
Andreas, Gustave	–	11 80	11 80
Anderson, Elsie O.	–	69 62	69 62
Anderson, Robert C.	–	77 88	77 88
Arnold, Thomas F.	–	5 90	5 90
Azzimonti, John	–	224 20	224 20
Babcock, Flora M., *et al.*	–	195 88	195 88
Badger, Carrie E.	–	146 32	146 32
Badger, Walter I., Trustee	–	79 06	79 06
Bailey, Leander	–	7 08	7 08
Balboni, Everett, *et al.*	–	4 72	4 72
Barham, Robert H.	–	9 44	9 44
Barafaldi, Cesare	–	18 88	18 88
Barsoom, Keragis	–	207 68	207 68
Baudauza, Gesualdo	–	63 72	63 72
Bartlett, Charles L.	–	159 30	159 30
Bates, Martha G.	–	187 62	187 62
Bayley, William F.	–	42 48	42 48
Beagan, James M.	–	4 72	4 72
Beale, Alden B.	–	9 44	9 44
Beaton, Caroline A.	–	47 20	47 20
Beatty, John F., *et al.*	–	188 80	188 80
Beckvold, E. H.	5 90	–	5 90
Belle, James R., *et al.*	–	9 44	9 44
Bennett, Alfred W.	–	14 16	14 16
Bergkinsk, August S.	–	10 62	10 62
Best, Theodore H.	–	4 72	4 72
Biggs, John W.	70 80	370 52	441 32
Bill, Earl C.	–	102 66	102 66
Binney, Harriet C.	–	21 24	21 24
Bishop, R.	4 72	–	4 72
Bisesti, Aninbale	–	4 72	4 72
Blackwood, Frederick W., *et al.*	–	48 38	48 38
Blaisdell, Cora B.	–	9 44	9 44
Blakeborough, Laural B.	–	105 02	105 02
Bockstrom, Karl F.	–	9 44	9 44
Bogni, Netta	–	9 44	9 44
Bombaci, Nicola	–	14 16	14 16
Boning, Kathleen	–	182 90	182 90
Bonnell, John D., Heirs	–	9 44	9 44
Bonney, Peter I.	–	82 60	82 60
Bornstein, Minnie E.	–	114 46	114 46
Borafaldi, Cesaro	–	4 72	4 72
Boston, City of	–	59 00	59 00

Names.	Tax on Personal Estate.	Tax on Real Estate.	Total Tax.
Boston Five Cent Savings Bank	–	$59 00	$59 00
Boston Consolidated Gas Co.	$4,012 00	–	4,012 00
Bowen, Eugene	–	9 44	9 44
Boynton, W. Herbert	–	21 24	21 24
Bradbury, Clara	–	9 44	9 44
Brady, Pheobe M.	–	8 26	8 26
Brady, Sarah	–	38 94	38 94
Brazell, Joseph J.	–	9 44	9 44
Bresnahan, Margaret G.	–	174 64	174 64
Brice, John	–	77 88	77 88
Bridgham, Charles	4 72	–	4 72
Briggs, Mary C.	–	1,104 48	1,104 48
Brittain, Robert O.	–	67 26	67 26
Bronsdon, William C.	–	11 80	11 80
Brooks, Mary R.	–	207 68	207 68
Brown, Merrill H., Heirs	–	23 60	23 60
Brimmings, George	7 08	–	7 08
Bryant, C.	4 72	–	4 72
Buckley, Francis C.	–	59 00	59 00
Buffam, Robert E., Trustee	–	4 72	4 72
Burke, T.	–	7 08	7 08
Burley, Benjamin F.	–	148 68	148 68
Burnham, Fannie	–	193 52	193 52
Byrne, Maria	–	7 08	7 08
Byrnes, Mary M.	–	10 62	10 62
Cain, Nellie F.	–	9 44	9 44
Cambridge Realty Co.	–	70 80	70 80
Cameron, Maria J.	–	11 80	11 80
Campbell, Clara B.	–	10 62	10 62
Campbell, Helen T.	–	93 22	93 22
Canning, Catherine	–	40 12	40 12
Carey, Mary T.	–	129 80	129 80
Carlson, Clarence	–	133 34	133 34
Carlmark, Clara B.	–	114 46	114 46
Cauter, F. W.	7 08	–	7 08
Chagnat, Katherine	–	23 60	23 60
Chandler, Ella D.	–	189 98	189 98
Chandler, Jennie B.	–	165 20	165 20
Chase, Mabel B.	–	113 28	113 28
Chase, Sabra	–	9 44	9 44
Churchill, Mary G.	–	106 20	106 20
Ciappetto, Frank	–	4 72	4 72
Ciaranella, Luigi	–	7 08	7 08
City Hospital of Quincy	–	56 64	56 64
Clements, Annie J.	–	34 22	34 22
Clough, Manley E.	–	16 52	16 52
Clougherty, Mark L. A., *et al.*	–	7 08	7 08
Cochraine, Mary F.	–	4 72	4 72
Cochrane, Patrick J.	–	3 54	3 54
Coleman, Dennis E.	–	3 54	3 54
Coleman, Timothy E.	–	4 72	4 72
Colleran, Eileen E.	–	4 72	4 72
Collins, Catherine E.	–	4 72	4 72
Collins, Ellen G.	–	22 42	22 42
Collins, D. A., Heirs	–	4 72	4 72
Collins, Edward, *et al.*	–	345 44	345 44
Collins, George L.	–	113 28	113 28
Compton, Mae R. M.	–	9 44	9 44

Names.	Tax on Personal Estate.	Tax on Real Estate.	Total Tax.
Concannon, John F.	–	$4 72	$4 72
Connell, Mary E.	–	92 04	92 04
Connolly, Mary E.	–	7 08	7 08
Cook, Anna W.	–	14 16	14 16
Cook, Elizabeth	–	7 08	7 08
Coolidge, Alice B.	–	1,416 00	1,416 00
Coolidge, John T., Jr.	–	9 44	9 44
Copley, Burr C.	–	9 44	9 44
Cordingley, Jessie, Estate of	–	82 60	82 60
Corey, Willis C.	–	7 08	7 08
Costa, Louis, *et al.*	–	7 08	7 08
Cotter, Edward A.	–	82 60	82 60
Cotter, Timothy	–	89 68	89 68
Cox, Sarah E.	–	7 08	7 08
Cramb, Lillian A.	–	9 44	9 44
Crane, Sarah	–	114 46	114 46
Cronin, Alice A.	–	210 04	210 04
Crowley, Daniel	–	18 88	18 88
Crowley, Estelle	–	384 68	384 68
Cruickshank, Rena V.	–	77 88	77 88
Cunniff, John, *et al.*, Trustees	–	18 88	18 88
Cunningham, Alice C.	–	18 88	18 88
Cunningham, Joseph W.	–	5 90	5 90
Curtis, Walter H.	$1 18	–	1 18
Daloria, Sabato	–	7 08	7 08
Dame, Levi A.	–	64 90	64 90
Dame, Hattie A.	–	54 28	54 28
Davis, John L.	4 72	–	4 72
Dattman, Godfrey, *et al.*	–	244 26	244 26
Dawson, Henrietta M.	–	80 24	80 24
Day, Peter A.	–	20 06	20 06
Dealing, D. H., *et al.*	3 54	–	3 54
Decote, Charles L., *et al.*	–	18 88	18 88
Dee, Catherine	–	3 54	3 54
Dennehy, Timothy	–	29 50	29 50
Derby, Frank R., *et al.*	–	127 44	127 44
Derby, Patrick J.	–	7 08	7 08
Derrah, Elmer G., *et al.*	–	5 90	5 90
Desmond, Margaret E.	–	118 00	118 00
Di Cecca, Camillo, *et al.*	–	127 44	127 44
Dickey, Everett E.	–	153 40	153 40
Dickson, David	–	4 72	4 72
Dillaway, W. E. L.	–	48 38	48 38
Di Stasio, Sibiano	–	9 44	9 44
Dodge Realty Co.	–	79 06	79 06
Doe, Charles A., *et al.*	–	80 24	80 24
Doe, Charles H., *et al.*	–	200 60	200 60
Doherty, Francis G.	–	7 08	7 08
Donlan, Delia N.	–	7 08	7 08
Donovan, Anna L.	–	162 84	162 84
Donovan, Elizabeth M., Heirs	–	4 72	4 72
Donovan, James L.	–	2 36	2 36
Dorr, Charles E.	–	82 60	82 60
Dorr, Edgar S.	–	3 54	3 54
Douglass, John, *et al.*	–	51 92	51 92
Doull, Ernest C., *et al.*	–	102 66	102 66
Doyle, Mary A.	–	30 68	30 68
Dromey, Mary A.	–	25 96	25 96

Names.	Tax on Personal Estate.	Tax on Real Estate.	Total Tax.
Dudley, James T., Heirs	–	$33 04	$33 04
Dugan, Mary J.	–	153 40	153 40
Dunbar, Jane F.	–	5 90	5 90
Dunbar, Catherine	–	5 90	5 90
Dunbar, James B.	–	11 80	11 80
Dunham, C. A.	$1 77	–	1 77
Dunn, John H., Heirs	–	25 96	25 96
Dupee & Meadows	7 08	–	7 08
Dupee, Bertha T.	–	5 90	5 90
Durant, F.	3 54	–	3 54
Durnian, John	–	9 44	9 44
Eames, Emma B.	–	15 34	15 34
East, Alfred	–	15 34	15 34
Eastern Massachusetts Street Railway Co.	–	236 00	236 00
Eddy, Maribel O.	–	42 48	42 48
Edison Electric Illuminating Co.	4,720 00	35 40	4,755 40
Egan, Annie	–	4 72	4 72
Egan, Bridget	–	8 26	8 26
Egan, Catherine A.	–	4 72	4 72
Egan, John F.	–	4 72	4 72
Egan, Michael H.	–	4 72	4 72
Eldridge, Annie F.	–	7 08	7 08
Elliott, Thomas N.	–	70 80	70 80
Elwell, Emma D.	–	201 78	201 78
Erickson, Warrett L.	–	3 54	3 54
Estabrook, William I.	–	18 88	18 88
Fairclough, Robert P.	–	9 44	9 44
Feirick, F. A.	4 72	–	4 72
Felton, H. A.	–	22 42	22 42
Fennell, John	–	51 92	51 92
Fernald, Alice L., *et al.*	–	236 00	236 00
Field, Marcellius S.	–	4 72	4 72
Field, W.	4 72	–	4 72
Finnan, Ella V.	–	136 88	136 88
First Parish of Pembroke	–	12 98	12 98
Flaherty, Frank J.	–	8 26	8 26
Flanagan, Daniel L., *et al.*	–	4 72	4 72
Fleisher, Jacob A.	–	93 22	93 22
Flint, Harry C., *et al.*	–	5 90	5 90
Fontana, Antonio	–	9 44	9 44
Ford, John J.	–	9 44	9 44
Foss, Eugene N.	–	21 24	21 24
Foss, Walter H.	4 72	–	4 72
Freeman, Edward F.	–	123 90	123 90
Freeman, Ernest B.	–	87 32	87 32
Freeman, Margaret	–	7 08	7 08
French, Minnie J.	–	28 32	28 32
French, Nathaniel S.	–	16 52	16 52
Frick, Henry E.	–	280 84	280 84
Fuglestadt, S. N. B.	–	4 72	4 72
Fuller, Ella	–	167 56	167 56
Fuller, George W.	–	16 52	16 52
Fulton, C. C., & Son	–	34 22	34 22
Fulton, Caleb C.	–	14 16	14 16
Fulton, Roland S.	–	84 96	84 96
Gallagher, Elizabeth L.	–	5 90	5 90
Gallagher, Sarah J.	–	84 96	84 96

Names.	Tax on Personal Estate.	Tax on Real Estate.	Total Tax.
Galligan, John W., *et al.*	–	$87 32	$87 32
Gallup, Hollis P.	–	12 98	12 98
Galvin, James J.	–	7 08	7 08
Garafalo, Katherine	–	195 88	195 88
Gartland, Joseph A.	–	4 72	4 72
Gateley, Mary C., Trustee	–	10 62	10 62
Guaranty Security Corporation	–	14 16	14 16
Gibbons, Martin	–	9 44	9 44
Gilchrist, Herman	–	8 26	8 26
Gilchrist, John H.	–	50 74	50 74
Gillen, Elizabeth J.	–	30 68	30 68
Glaser, Alois W., *et al.*	–	167 56	167 56
Gleason, Roswell, Heirs	–	11 80	11 80
Glennen, Rose	–	4 72	4 72
Goffe, Annie S.	–	15 34	15 34
Goodall, Albert E.	–	9 44	9 44
Gorner, Otto A.	–	70 80	70 80
Graves, Caroline E.	–	43 66	43 66
Grazianna, A.	$7·08	–	7 08
Greaves, Fred G.	–	56 64	56 64
Griffin, Norman M.	–	7 08	7 08
Grinham, Thomas F.	–	10 62	10 62
Griswold, Loomis D., Trustee	–	350 46	350 46
Grover, Alvina M.	–	4 72	4 72
Grover, Hollis A.	–	11 80	11 80
Guild, Thomas E.	–	7 08	7 08
Habliston, P. H.	3 54	–	3 54
Halbritter, John, *et al.*	–	23 60	23 60
Hallett, Pertie	–	9 44	9 44
Hamilton, Libbie G.	–	14 16	14 16
Hamlin, Nathaniel B.	–	2 36	2 36
Hammons, R. L.	1 18	–	1 18
Hammons, Russell L.	–	12 98	12 98
Harding, Emor H., *et al.*, Trustees	–	165 20	165 20
Hardy, Horatio N., *et al.*	–	291 46	291 46
Harper, Arthur V., Trustee	–	129 80	129 80
Harper, Richard M. H.	47 20	–	47 20
Harriman, Rowland P.	–	106 20	106 20
Hart, Joseph E.	–	40 12	40 12
Harvey, Leonora E.	–	4 72	4 72
Hassell, Everett J.	3 54	–	3 54
Hatch, Emma J.	–	7 08	7 08
Hayden, William V.	–	3 54	3 54
Hayes, Emma S.	–	11 80	11 80
Hazen, Daniel D., *et al.*	–	31 86	31 86
Hazlett, Annie	–	103 84	103 84
Heffernan, William H.	–	93 22	93 22
Hemenway, Augustus	–	316 24	316 24
Hendricks, P.	7 67	–	7 67
Hermance, Helene A.	–	155 76	155 76
Hewitson, Rachael S.	–	12 98	12 98
Hibbard, Willard W.	–	23 60	23 60
Hickey, Annie E.	10 62	–	10 62
Higgins, Annie E.	–	14 16	14 16
Hinckley, Albert C., *et al.*	–	156 94	156 94
Hoar, Edward J., *et al.*	–	139 24	139 24
Hoeft, Ernest F.	–	152 22	152 22
Hollis, Abijah, *et al.*, Trustees	–	99 12	99 12

Names.	Tax on Personal Estate.	Tax on Real Estate.	Total Tax.
Hollingsworth, Valentine	–	$1,180 00	$1,180 00
Holmberg, Albert	–	3 54	3 54
Honeywell, John J.	–	4 72	4 72
Horan, Matilda A.	–	153 40	153 40
Hovannasion, Baghddasser	–	4 72	4 72
Huff, Betsey W.	–	9 44	9 44
Hunt, Henry E.	–	12 98	12 98
Hurford, Emma A.	–	15 34	15 34
Hurley, Daniel	–	8 26	8 26
Hyams, Godfrey M.	–	335 12	335 12
Ingraham, Alward F.	–	4 72	4 72
Jacobs, Annie R.	–	8 26	8 26
James, Ellerton	$23 60	346 92	370 52
James, Olivia B.	59 00	2,034 32	2,093 32
James, Olivia B., Roger Pierce, *et al.*, Trustees	–	461 38	461 38
Jacobs, W. R.	7 08	–	7 08
Johnson, Amandis	–	5 90	5 90
Johnson, Ellis C.	–	3 54	3 54
Johnson, Hattie G.	–	16 52	16 52
Johnson, Lars, *et al.*	–	88 50	88 50
Johnson, Nancy T.	–	302 08	302 08
Johnson, Robert J.	–	3 54	3 54
Jones, Albert A.	–	10 62	10 62
Jones, Eliza	–	4 72	4 72
Keith, Hanford A., *et al.*	–	51 92	51 92
Keith, Stephen T., *et al.*	–	34 22	34 22
Kelley, Annie M.	–	23 60	23 60
Kelley, George L.	–	7 08	7 08
Kellihcr, Nora	–	7 08	7 08
Kelly, Sarah J.	–	3 54	3 54
Kemp, Irving L., *et al.*	–	9 44	9 44
Kenneally, James F., *et al.*, Trustees	–	1,131 62	1,131 62
Kendall, Henry P., *et al.*	–	106 20	106 20
Kenney, Joseph P.	–	7 08	7 08
Kerr, Joseph W.	3 54	–	3 54
Kirwan, Eva	–	17 70	17 70
Kierstead, C. H.	7 08	–	7 08
Kiley, Margaret	–	9 44	9 44
Kimball, Anne H.	63 72	696 20	759 92
Kimball, Paul W.	35 40	–	35 40
Kimball, Caroline S.	–	23 60	23 60
Kinsella, Louise H.	–	99 12	99 12
Kirkton, Ellen B.	–	9 44	9 44
Knowles, Archibald	2 36	–	2 36
Kogel, William H.	–	14 16	14 16
Koskinen, George	–	44 84	44 84
Kulda, Joseph W., *et al.*	–	202 96	202 96
Kyllonen, Toivo E.	–	9 44	9 44
Ladd, Eugene F., Trustee	–	2,702 20	2,702 20
Lake, Gerda A.	–	153 40	153 40
Lally, John W., *et al.*	–	155 76	155 76
Lander, Anna M.	–	105 02	105 02
Lane, Timothy J.	–	7 08	7 08
Langille, Louren	–	94 40	94 40
Lawrence, Julia	47 20	826 00	873 20

Names.	Tax on Personal Estate.	Tax on Real Estate.	Total Tax.
Lawrence, William	$23 60	–	$23 60
Lawton, William J.	–	$4 72	4 72
Leahy, Julia	–	4 72	4 72
Le Clair, Henry G.	–	15 34	15 34
Leitch, Dugald	–	7 08	7 08
Lennon, Mary L. C., *et al.*	–	188 80	188 80
Lentini, Tony	–	4 72	4 72
Leveen, Lena	–	99 12	99 12
Linn Realty Service, Inc.	–	2 36	2 36
Livingston, Daniel	–	7 08	7 08
Lombard, William W. P.	–	166 38	166 38
Lord, Althea	–	5 90	5 90
Loring, Augustus P., Trustee	–	148 68	148 68
Loring, Susan J., Estate of	106 20	37 76	143 96
Lothrop, Addie M.	–	4 72	4 72
Loud, Mary A.	–	92 04	92 04
Love, Robert A.	–	8 26	8 26
Ludden, George E.	–	40 12	40 12
Lynch, Dennis J.	–	3 54	3 54
Lyons, James J., *et al.*	–	132 16	132 16
Mackin, James P.	–	3 54	3 54
Macaluso, Vincenzo, *et al.*	–	7 08	7 08
Mahoney, Dennis	–	3 54	3 54
Mann, J. Frederick	–	14 16	14 16
Mannion, Debra	–	36 58	36 58
Marcinkowska, Blandyna	–	3 54	3 54
Marrsette, Ella M.	–	7 08	7 08
Martin, Mrs. C. H.	–	47 20	47 20
Martin, Ester	–	151 04	151 04
Mattapan Realty Trust, Inc.	–	51 92	51 92
Mayo, Margaret A.	–	3 54	3 54
Maynes, Jane E.	–	182 90	182 90
Meagher, Ellen J.	–	7 08	7 08
Merriam, Betsey G.	–	7 08	7 08
Merrill, T. B.	2 36	–	2 36
Meston, Lyman S.	–	3 54	3 54
Miller, Ada	–	4 72	4 72
Miller, Ethel	–	54 28	54 28
Miller, Harry	8 26	–	8 26
Miller, Frank	2 36	–	2 36
Miller, Inez H.	–	77 88	77 88
Minot, James J.	–	698 56	698 56
Mitchell, James F.	–	14 16	14 16
Monahan, Katherine A.	–	3 54	3 54
Montrie, P. B.	–	5 90	5 90
Moore, Cora T.	–	79 06	79 06
Moore, Mary A.	–	184 08	184 08
Moore, William J., *et al.*	–	30 68	30 68
Moulton, Edward L.	–	8 26	8 26
Mulhern, Gertrude	–	118 00	118 00
Mullen, Charles G.	70 80	195 88	266 68
Mulrey, James H.	–	113 28	113 28
Murphy, Ellen E.	–	30 68	30 68
Murphy, Elizabeth A.	–	3 54	3 54
Murphy, Jeremiah E.	–	11 80	11 80
Murphy, Mary J. R.	–	7 08	7 08
Murray, Mary E.	–	28 32	28 32
MacDonald, Catherine C.	–	5 90	5 90

Names.	Tax on Personal Estate.	Tax on Real Estate.	Total Tax.
MacDonald, Mary F.	$28 32	–	$28 32
Macdougal, William	–	$35 40	35 40
MacGowan, Margaret E.	–	133 34	133 34
MacKinnon, Duncan A.	–	56 64	56 64
MacLaren, Emma J.	–	212 40	212 40
MacMahon, William K.	–	59 00	59 00
McCarthy, Charles	–	3 54	3 54
McCormack, Elizabeth E.	–	77 88	77 88
McCormack, Mary A.	–	179 36	179 36
McCormack, Samuel, *et al.*	–	10 62	10 62
McDermott, Joseph	–	3 54	3 54
McDonnell, Michael J., *et al.*	–	114 46	114 46
McEachern, Harding F., *et al.*	–	128 62	128 62
McElroy, William E.	–	4 72	4 72
McGee, Lavina E.	–	42 48	42 48
McGovern, Edward J., *et al.*, Trustees	–	70 80	70 80
McGowan, F. P.	–	7 08	7 08
McGray, Harvey D.	–	3 54	3 54
McGreece, Elizabeth	–	4 72	4 72
McGuire, P. J.	–	8 26	8 26
McInnis, George A.	–	14 16	14 16
McIntyre, Peter	–	182 90	182 90
McIntyre, Sarah	–	10 62	10 62
McKenzie, John D.	–	7 08	7 08
McLaughlin, Edward	–	17 70	17 70
McLaughlin, William E.	–	84 96	84 96
McLean, Bessie G.	–	14 16	14 16
McLean, Howard C.	–	8 26	8 26
McNamara, Mary C.	–	10 62	10 62
McPhee, Everett	–	5 90	5 90
McPherson, Mary	–	57 82	57 82
Nason, Clara P.	–	7 08	7 08
National Biscuit Co.	47 20	598 26	645 46
New England Tel. & Tel. Co.	7,932 32	7,304 20	15,236 52
Nichols, Annie L.	–	143 96	143 96
Nicholson, Alexander	–	3 54	3 54
Nickerson, Angie B.	–	9 44	9 44
Nickerson, Eliza J.	–	28 32	28 32
Nickerson, Lillian M.	–	128 62	128 62
Nolan, Adelaide G.	–	94 40	94 40
Nolan, Peter F.	–	9 44	9 44
Nonantum Realty Co.	–	162 84	162 84
Norris, Ziba A., *et al.*	–	108 56	108 56
Noyes, Norma G., *et al.*	–	160 48	160 48
Nowlan, William J.	–	7 08	7 08
Nye, Gertrude M.	–	8 26	8 26
O'Connor, Ellen V.	–	148 68	148 68
Odenweller, Helena	–	7 08	7 08
O'Connor, Frederick	–	3 54	3 54
O'Hara, John J., *et al.*	–	8 26	8 26
O'Keefe, Elizabeth	–	9 44	9 44
Olson, A.	1 18	–	1 18
O'Neal, Harry D., *et al.*	–	35 40	35 40
Old Colony R.R. Co., N. Y., N. H. & H. R.R. Co., Lessees	–	115 64	115 64
Page, E. B.	–	59 00	59 00
Page, Edgar C.	–	36 58	36 58

Names.	Tax on Personal Estate.	Tax on Real Estate.	Total Tax.
Page, S. E.	–	$11 80	$11 80
Palfrey, George R., *et al.*	–	22 42	22 42
Paniere, Rose	–	4 72	4 72
Paris, Elizabeth J.	–	8 26	8 26
Parker, Margaret	–	108 56	108 56
Parker, Samuel D.	$40 12	533 36	573 48
Parsons, Margaret G.	–	112 10	112 10
Parsons, S. E.	–	33 04	33 04
Paterson National Bank	–	226 56	226 56
Paures, Constandinos	–	2 36	2 36
Pawagiota, Sonis	–	84 96	84 96
Payson, George S., *et al.*	–	59 00	59 00
Payson, Henrietta P.	–	7 08	7 08
Payson, Holland L.	–	7 08	7 08
Peabody, Emma L.	–	18 88	18 88
Peabody, George M.	–	2 36	2 36
Pearson, I. E.	–	5 90	5 90
Pelletier, Joseph C.	–	7 08	7 08
Peltokorpi, Waino	–	54 28	54 28
Peno, Katherine	–	8 26	8 26
Perkins, Frank E.	–	96 76	96 76
Perkins, Julia M.	–	4 72	4 72
Peterson, Amelia	–	181 72	181 72
Peterson, Helen A.	–	236 00	236 00
Petrocelli, Francisco A., *et al.*	–	4 72	4 72
Phelps, Henry G.	3 54	–	3 54
Pieper, Albert E.	–	638 38	638 38
Piper, Alice E.	–	4 72	4 72
Piper, Pearl E.	–	7 08	7 08
Pierce, Elizabeth V.	–	82 60	82 60
Pierce, Walworth, *et al.*, Trustees	–	1,498 60	1,498 60
Pilgrim Mortgage & Realty Co.	–	535 72	535 72
Pineo, James C., *et al.*	–	160 48	160 48
Pitkin, Bella A. F.	–	17 70	17 70
Pond, Clarence S.	–	290 28	290 28
Poole, Mary E.	–	31 89	31 89
Pope, Mary A.	–	130 98	130 98
Pratt, Hattie A.	–	14 16	14 16
Prest, William M.	–	448 40	448 40
Price, Addie A.	–	4 72	4 72
Price, Hattie B.	–	4 72	4 72
Price, Charles C.	–	245 44	245 44
Proto, Donato	–	7 08	7 08
Puppo, Simon	–	4 72	4 72
Quinn, Harriet J.	–	118 00	118 00
Quinn, William A.	–	159 30	159 30
Quinn, Winnifred G.	–	7 08	7 08
Randall, William E.	–	5 90	5 90
Rasmussen, Frederick	–	3 54	3 54
Rau, Helen M.	–	23 60	23 60
Ray, Henrietta F.	–	549 88	549 88
Raynor, Mary	–	7 08	7 08
Reed, William H.	–	5 90	5 90
Reed, William H.	–	9 44	9 44
Reed, Margaret E., *et al.*	–	257 24	257 24
Regan, Annie F.	–	4 72	4 72
Reid, Fred M.	–	4 72	4 72

Names.	Tax on Personal Estate.	Tax on Real Estate.	Total Tax.
Reinhardt, Rudolf, *et al.*	–	$54 28	$54 28
Rhines, Avis E.	–	9 44	9 44
Richmond, Frances	–	76 70	76 70
Richmond, Melvin	–	68 44	68 44
Riley, John P.	–	10 62	10 62
Riley, Patrick	–	7 08	7 08
Riley, Alice M.	–	9 44	9 44
Rizzo, Giovanni	–	7 08	7 08
Robbins, Julia B.	–	16 52	16 52
Roberts, W. Dewees	–	160 48	160 48
Robinson, Harriet E.	–	75 52	75 52
Rockwell, John W.	–	175 82	175 82
Roderick, Joseph, *et al.*	–	9 44	9 44
Rodrignes, Paul R.	–	4 72	4 72
Rogers, Hannah	–	4 72	4 72
Rolfs, Walter B.	–	74 34	74 34
Roman Catholic Archbishop of Boston	–	79 06	79 06
Rosen, Patrick	–	8 26	8 26
Ross, Jessie	–	75 52	75 52
Rudnick, Abraham I.	–	4 72	4 72
Russell, Francis, Heirs	–	7 08	7 08
Ryan, John F.	–	7 08	7 08
Sandblom, David E.	–	7 08	7 08
Salisbury, William	–	8 26	8 26
Sanders, Catherine A.	–	3 54	3 54
Sanders, John M.	–	3 54	3 54
Sandwell, Claus	–	4 72	4 72
Savage, Agnes	–	4 72	4 72
Savage, Henry	–	141 60	141 60
Sawyer, Catherine A.	–	153 40	153 40
Scheid, Elizabeth M., *et al.*	–	3 54	3 54
Scheid, Mary	–	2 36	2 36
Scully, John J.	–	7 08	7 08
Sears, Lewis	–	11 80	11 80
Serino, Domonick	–	7 08	7 08
Shaughnessey, Helen C.	–	4 72	4 72
Shaw, Wallace S., Trustee	–	99 12	99 12
Sheinwald, Isaac	–	15 34	15 34
Shepard, Emily E., *et al.*	–	226 56	226 56
Shine, John	–	7 08	7 08
Sias, Walter P.	–	108 56	108 56
Silva, Antonio	–	11 80	11 80
Simmons, W. O.	$23 60	–	23 60
Slater, Mabel H.	673 78	3,282 76	3,956 54
Small, Almond H.	–	7 08	7 08
Smith, Daniel L.	–	77 88	77 88
Smith, Henry E.	–	5 90	5 90
Smith, John W.	–	4 72	4 72
Smith, Margaret B.	–	339 84	339 84
Snow, Annie E.	–	4 72	4 72
Snow, W. L.	–	7 08	7 08
Somes, Henry I.	–	4 72	4 72
Souther, Marcella A.	–	56 64	56 64
Spear, F. W.	2 36	–	2 36
Spector, Samuel J.	–	82 60	82 60
Spencer, Warren W. C.	–	4 72	4 72
Sporrong, Franz E.	–	3 54	3 54
Sporrong, Hannah, *et al.*	–	3 54	3 54

Names.	Tax on Personal Estate.	Tax on Real Estate.	Total Tax.
Springer, George H.	–	$28 32	$28 32
Springer, Charles C.	–	10 62	10 62
Stanford, Catherine E.	–	56 64	56 64
Stanley, William C., *et al.*	–	73 16	73 16
Stanley, William	–	8 26	8 26
Staniels, George S., *et al.*	–	77 88	77 88
Starr Realty Trust	–	382 32	382 32
Stark, James H., Estate	–	1 18	1 18
Steele, Edith P.	$3 54	108 56	112 10
Stiles, Charles W.	37 76	–	37 76
Storer, Roscoe	–	8 26	8 26
Stowers, Josephine F.	–	25 96	25 96
Strangman, Jedidiah	–	4 72	4 72
Stratton, Charles E., *et al.*	–	70 80	70 80
Stratton, Charles E., *et al.*	–	28 32	28 32
Strayhorn, William E., *et al.*	–	10 62	10 62
Strong, Agnes S.	–	159 30	159 30
Sudati, Geremia	–	9 44	9 44
Sullivan, Mary E.	–	4 72	4 72
Swan, William U.	–	3 54	3 54
Sweetland, Samuel J.	–	4 72	4 72
Tavener, Harry G.	–	66 08	66 08
Taylor, Charles S.	–	1 18	1 18
Taylor, Samuel E.	–	14 16	14 16
Temple, Elizabeth	–	40 12	40 12
Thacher, Louis	–	462 56	462 56
Thayer, Oscar A.	–	8 26	8 26
Thompson, Ellen M. A.	–	47 20	47 20
Thorsen, Martin J.	–	169 92	169 92
Thurston, Clara C.	–	12 98	12 98
Thurston, Clara E.	–	4 72	4 72
Ticha, William F., *et al.*	–	199 42	199 42
Tikkanen, Knostant	–	106 20	106 20
Toomey, C. B. and M. C.	–	7 08	7 08
Tulliani, Domenico, *et al.*	–	17 70	17 70
Tuomi, J. Isaac	–	51 92	51 92
Unity Trust	–	4 72	4 72
Urquhart, Edna J. R.	–	12 98	12 98
Usher, G. B.	3 54	–	3 54
Vacirca, Giusippina	–	5 90	5 90
Vacirca, Michele	–	8 26	8 26
Van Rees, Jeanette	–	92 04	92 04
Village Church Society	–	118 00	118 00
Violanti, James	–	9 44	9 44
Violanti, Silvio	–	8 26	8 26
Violanti, Teresa	–	731 60	731 60
Wahlstedt, Emma C.	–	4 72	4 72
Wahlstedt, Elmer G.	–	3 54	3 54
Walcott, Arthur	–	5 90	5 90
Walker, John H., *et al.*	–	37 76	37 76
Wall, Joseph D.	–	7 08	7 08
Walsh, Albert E.	–	103 84	103 84
Walsh, Albert H.	–	151 04	151 04
Walsh, Charles E.	–	172 28	172 28
Walsh, Kate M.	–	68 44	68 44

Names.	Tax on Personal Estate.	Tax on Real Estate.	Total Tax.
Ward, Lena A.	–	$38 94	$38 94
Walters, Catherine	–	51 92	51 92
Walters, Catherine E.	–	129 80	129 80
Warshaw, Lewis & Allen	–	206 50	206 50
Watts, Bessie G.	$5 90	84 96	90 86
Webster, Edith F.	–	284 38	284 38
Webster, Kenneth G. T.	–	165 20	165 20
Wedderbrand, Oscar A.	–	3 54	3 54
Weeks, Alonzo P.	–	4 72	4 72
Weeks, Stinson F.	–	11 80	11 80
Weiss, Carrie M.	–	118 00	118 00
Wentworth, George L., *et al.*, Trustees	–	23 60	23 60
Western Union Telegraph Co.	25 72	–	25 72
Wetmore, Norman L.	–	7 08	7 08
Wheeler, Frederick N., *et al.*, Trustees	–	306 80	306 80
White, Catherine A.	–	11 80	11 80
White, Catherine P., Heirs	–	59 00	59 00
White, Charles B.	–	20 06	20 06
White, James C.	–	4 72	4 72
White, Josephine	–	4 72	4 72
White, Mary C.	–	205 32	205 32
Whitman, Mary E.	–	11 80	11 80
Whittimore, Willard P.	–	3 54	3 54
Wiexler, Bertha M.	–	18 88	18 88
Wilcox, William E., *et al.*	–	7 08	7 08
Wilkenson, Ida A.	–	5 90	5 90
Willis, Charles W.	–	9 44	9 44
Wilson, Abraham	–	5 90	5 90
Wilson, Helen H.	–	195 88	195 88
Winchester, Flora C.	–	28 32	28 32
Winship, Stephen E.	–	14 16	14 16
Woodman, John H.	–	11 80	11 80
Woods, John M., Co.	4 72	–	4 72
Wollaston Golf Club	–	653 72	653 72
Wollaston Land Co.	–	56 64	56 64
Wood, Samuel G.	–	141 60	141 60
Wylie, R. J.	3 54	–	3 54
Young, Marion A.	–	9 44	9 44
Young, Charles H., *et al.*	–	86 14	86 14

ANNUAL REPORT

OF THE

SCHOOL DEPARTMENT

OF

MILTON, MASSACHUSETTS

FOR THE YEAR 1924

TABLE OF CONTENTS

	PAGE
Organization of the School Committee	321
Executive Officers	322
School Calendar	322
Report of the School Committee:	
Gifts	325
Estimates for 1925	325
Financial Statement	326
Report of the Superintendent:	
The Need of an Immediate Addition to the High School	327
School Accommodations	327
Senior and Junior High Schools	328
Elementary Schools	329
New Tucker School Building	329
Vacant School Buildings	331
Vacations and Length of School Year	331
Health Work in the Schools	332
Contagious Diseases	332
Americanization Class	333
Transportation	333
Repairs	333
Teachers' Salaries and Professional Improvement	334
A Retrospect	334
Appendix to Report of Superintendent:	
Rule regarding Admission to Kindergarten and to First Grade	339
Rule regarding Tuition Pupils	339
Rule regarding No-school Signal	339
Advisory Bureau Vocational Lectures	339
Program of Glee Club Concert	340
Program of Choral Concert	341
Program of Orchestral Concert	342
Program of High School Graduation Exercises	343
High School Graduating Class of 1924	344
Statistics of Class of 1924	345
Table I — Enrollment and Attendance	346
Table II — Roster of Teachers	347
Caretakers of Buildings and Grounds	351

The Building

Offices

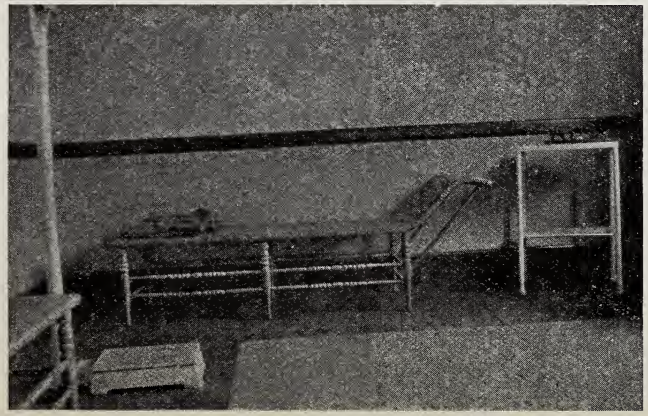

Emergency Room

Teachers' Room

THE NEW TUCKER SCHOOL

SCHOOL COMMITTEE

1924-1925

	Term expires in March of
Leonard M. Patton, 26 Valley Road, Milton	1925
J. Henry Scott,[1] 32 Cheever Street, Mattapan	1925
Harold B. Garland,[2] 129 Houston Avenue, Mattapan	1925
George Y. Badger, 222 Pleasant Street, Milton	1926
Harriet Whittier, 233 Adams Street, Milton	1926
Henry W. B. Arnold, 320 Eliot Street, Milton	1927
Elmer P. Fletcher, 3 Verndale Road, Mattapan	1927

Organization

Leonard M. Patton	Chairman
Henry W. B. Arnold	Secretary

STANDING COMMITTEES

Finance

Mr. Patton, Mr. Badger, Mr. Fletcher

Textbooks and Courses of Study

Miss Whittier, Mr. Arnold, Mr. Garland

MEETINGS

The Committee holds its regular meetings in the High School Building on the first and third Friday of each month at 7.45 o'clock.

---

[1] Resigned, October 24, 1924.

[2] Elected, November 7, 1924, to fill vacancy caused by resignation of Mr. J. Henry Scott.

SUPERINTENDENT OF SCHOOLS

JOSEPH A. EWART
Office: High School Building
Telephone: Milton 0111

Residence: 48 Central Avenue, Milton
Telephone: Milton 1264

Office hours: School days at 4 P.M.

Superintendent's Secretary

FRANCES E. CONSIDINE, 17 Oak Street, Mattapan

Superintendent's Clerk

ELIZABETH G. PARK, 105 Bryant Avenue, East Milton

High School Principal's Clerk

IDA F. BERNI, 62 Grafton Avenue, East Milton

School Physician

Dr. WALTER A. LANE, 173 School Street, Milton

School Dentist

Dr. WILBER H. MORRILL, 103 Maple Street, Milton

School Nurse

SYDNEY CLARKE, 62 Dunster Road, Jamaica Plain

Attendance Officers

TIMOTHY MCDERMOTT, 285 Thacher Street, Milton
HENRY F. BRIERLY, Antwerp Avenue, East Milton

SCHOOL CALENDAR, 1924-1925

Fall term begins Wednesday, September 10, 1924
Fall term ends Friday, December 19, 1924
Winter term begins Monday, December 29, 1924
Schools close Friday, February 20, 1925
Schools reopen Monday, March 2, 1925
Winter term ends Friday, April 24, 1925
Spring term begins Monday, May 4, 1925
Spring term ends Friday, June 19, 1925

REPORT

OF THE

SCHOOL COMMITTEE

AND OF THE

SUPERINTENDENT OF SCHOOLS

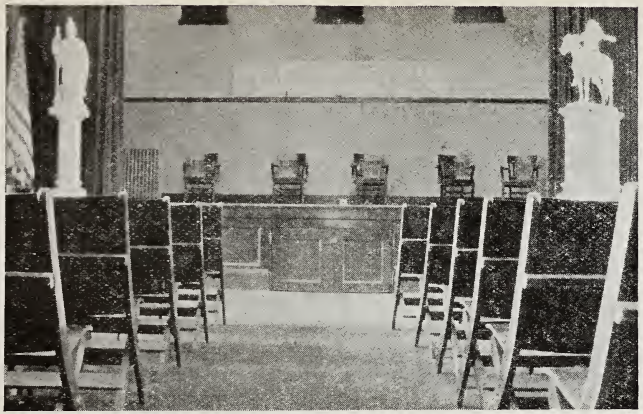

Assembly Hall

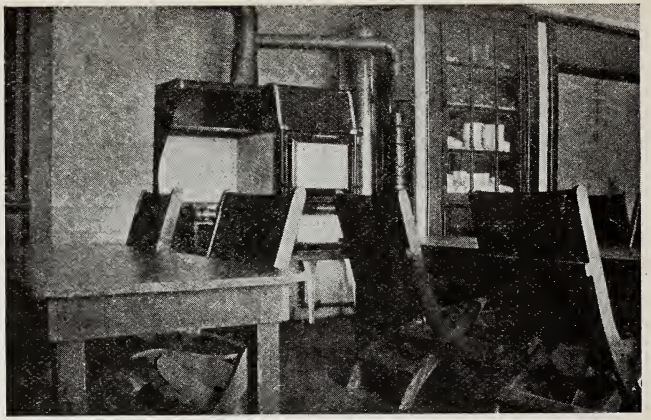

Cooking and Sewing Room

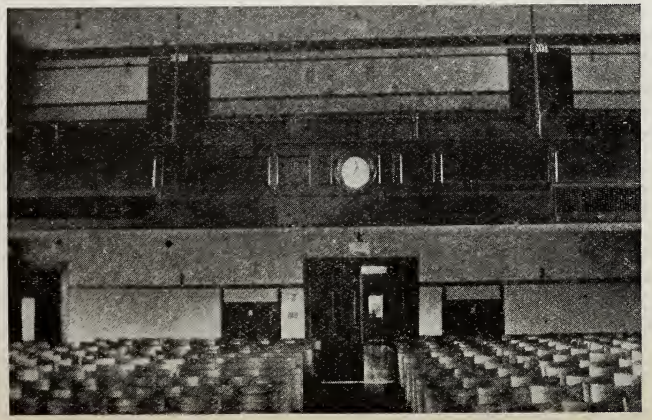

Assembly Hall

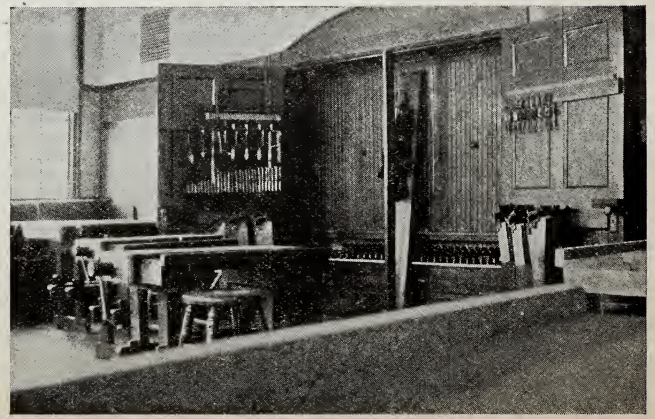

Woodworking Room

THE NEW TUCKER SCHOOL

REPORT OF THE SCHOOL COMMITTEE

To the Citizens of the Town of Milton.

The School Committee submits herewith as its main report the report of the Superintendent of Schools, to which it invites your careful attention.

The Committee acknowledges with pleasure the receipt of the following gifts to the several schools as indicated:

Gifts

High School:

Picture of Mr. Wade L. Grindle, Principal of the Milton High School, 1921 to 1924 — Class of 1924

Tucker School:

Stereopticon lantern with reflectoscope attachment — Tucker School Association

Vose School:

Copy of "Rachel and the Seven Wonders," by Netta Syrett — Miss Harriet Whittier

Belcher School:

10 volumes of Photographic History of the Civil War — Will of Mrs. Isadore Frances Baxter in memory of her husband, Lieutenant William Quincy Baxter

1 silk flag — Huntington F. Wolcott Relief Corps, No. 147

All Schools:

$200 to be used under the direction of the Superintendent of Schools to meet the expenses of teachers assigned to visit and study educational experiments elsewhere — Milton Education Society

Estimates for 1925

After careful consideration of the estimated cost of maintaining the schools during the year 1925, your Committee recommends the appropriation of $199,700. In order to carry into effect the instruction of the State Director of Accounts, providing for a change in method of salary payments so that all salaries shall be paid through December 31 of the current year, an additional appropriation of $8,300 is required.

Respectfully submitted,

LEONARD M. PATTON, *Chairman.*
HENRY W. B. ARNOLD, *Secretary.*
ELMER P. FLETCHER.
HAROLD B. GARLAND.
GEORGE Y. BADGER.
HARRIET WHITTIER.

MILTON, MASS., January 17, 1925.

Financial Statement

Receipts.		Expenses.	
Appropriation	$188,450 00	**Administration:**	
Refund from Telephone Company	4 64	Superintendent	$4,983 78
		Clerks	2,561 90
		Attendance officers	69 25
		Traveling expenses	403 31
		Office expenses	703 57
		Instruction:	
		Principals and teachers	124,443 88
		Textbooks	2,447 28
		Supplies	4,679 28
		Maintenance of Plant:	
		Repairs and replacements	6,919 67
		Operation of Plant:	
		Janitors' wages	12,823 39
		Janitors' equipment	1,783 03
		Fuel	7,266 73
		Light and power	1,447 79
		Water	674 82
		Auxiliary Agencies:	
		Libraries	244 34
		Dental Dispensary	489 33
		Physicians	885 58
		Nurse	1,468 46
		Physical training	4,386 75
		Play and games	1,110 96
		Transportation	5,651 80
		Americanization	502 98
		Miscellaneous:	
		Tuition	421 37
		Sundries	204 39
		Addition to Plant:	
		New grounds and buildings	666 42
		New equipment	1,013 96
			$188,254 02
		Reverted to town, December 31, 1924	200 62
	$188,454 64		$188,454 64

REPORT OF THE SUPERINTENDENT OF SCHOOLS

To the School Committee and the Citizens of the Town of Milton.

In submitting this annual report I wish to direct attention at once to the most serious problem facing our schools at the present moment.

The Need of an Immediate Addition to the High School

Immediate action alone can prevent sacrificing the educational interests of our High and Junior High schools. If steps are not taken at once for the erection of an addition to the High school building, we shall face a most serious situation next September.

This imperative need will be better understood if we first consider the question of school accommodations in general.

School Accommodations

On every hand are seen evidences of the rapid growth of Milton. The large number of new houses recently completed, now under construction, or projected, many of them two family houses, keep before us constantly the question of increased school accommodations. Fortunately this new construction is distributed over the entire Town, so that a large part of the resulting increase in school population can be absorbed by the present buildings.

From my report of last year I quote: "In January, 1921, there were 1,553 pupils attending our public schools. In January, 1922, there were 1,603. In January, 1923, there were 1,723. At the present time (January, 1924) there are 1,818. This shows an increase of over seventeen per cent in three years. With the large number of new houses under construction, a more rapid increase may well be expected."

This expectation has been fully realized, as there are now in the schools 2,003 pupils, an increase of over ten per cent in a single year, as compared with seventeen per cent in three years.

Obviously, the Town cannot stand still in the matter of school construction in the face of these facts.

In its effort to reach the best solution of the problem of future needs, the School Committee asks the adoption of an article in the Warrant of the Annual Town Meeting authorizing the co-operation of the School Committee and the Planning Board in a comprehensive study of the question.

The congestion has become exceedingly serious in the one building that serves the whole Town, namely: — the High school, and immediate action is necessary at that point in order to protect the educational interests of the children of the High and the Junior High schools.

In January, 1921, this building contained 485 pupils. In the summer of that year several changes were made in the building, large rooms were divided by partitions, and unused rooms were adapted to class purposes. In September the establishment of the Junior High school on a three-year basis by bringing the seventh grades to the High school building provided immediate relief to the congested condition in the elementary schools, especially in the Mattapan section.

This change resulted in a large saving to the Town, as it made unnecessary the construction of a new building at peak prices. While the rapid growth of the Mattapan section soon forced to the front again the need of additional accommodations for that section, the delay was sufficient to give the Town the advantage of much lower construction prices when the Tucker school was finally built.

With all the changes made in the High school building, its capacity was increased to 700 with all available space occupied. Today there are 775 pupils in the building, working, however, under conditions entirely unfair; many classes are too large for effective work, some subjects cannot be given the full number of periods necessary because of lack of recitation space, pupils are studying in the assembly hall, a room entirely unfitted for this use, gymnasium classes have to be omitted in part, the lunch room is

entirely inadequate, although used by three shifts of pupils from 11.30 to 12.45, and rooms have to be diverted from their normal purpose in order to carry recitations. In short, even the present conditions cannot be continued without serious educational sacrifice.

As it is beyond question that next September there will be in the building from 825 to 850 pupils, it is evident that unless the added space is provided at the earliest possible moment the entire school will have to be placed on half time under a two shift organization, which will make it impossible to hold to our educational standards. Moreover, on account of the peculiar geographic conditions of the Town, this will be an exceedingly expensive plan to operate. Such a course would be entirely out of harmony with Milton's pride in its schools.

To erect a separate High school building will cost two or three times as much as to build the addition proposed, which will be practically completing the original plans of the building.

The addition requested will enable us to meet the crisis of next September; it will most economically meet the needs of the present and the known future and will be in harmony with any organization that may develop during the coming years.

The Wadsworth, the Glover, and the Vose buildings are not fully occupied and therefore present no problem. The Belcher school in East Milton is growing, but not so rapidly as to cause concern.

The opening of the new Tucker school has relieved the congestion in Mattapan and will care for this section for a few years. This building will house nearly twice as many pupils as the former one. While providing for this generous margin of growth, the Committee had the building so planned that it can be extended economically and without affecting the school as it now stands. This provision for future enlargement, rather than the construction of an over-large margin to remain unoccupied for a few years, is evidence of the sound business judgment of the Building Committee and their consideration for the financial interests of the Town.

Careful consideration, moreover, should be given to the alternative of meeting this future need in the Mattapan section by the erection of a building in another location, thereby diminishing the necessity of crossing main traffic streets and at the same time caring for the large growth eastward that will inevitably follow the completion of the electrification of the Shawmut Branch to Mattapan.

Senior and Junior High Schools

In April, Mr. Wade L. Grindle, who, for nearly three years, had been the Principal of the Senior High school, was offered the principalship of the High school of Winchester, Massachusetts, at a large increase in salary. Mr. Grindle's leaving Milton was a cause of sincere regret on the part of all his associates, including teachers, pupils, and citizens. His work left an abiding impression on all who knew him.

Mr. Clarence M. Hunt, for several years the head of the manual training department, was appointed temporary Principal to complete the school year. In June, the Committee elected Mr. James D. Howlett, Principal of the High school of Bethlehem, Pennsylvania, to fill this position. Mr. Howlett began his work at the opening of the school year in September.

The college entrance examinations of our graduates and their success after admission to college are convincing evidence that the scholarship of the school is being steadily advanced.

The physical interests of the students have been given an increasing amount of attention. The established policy of the school is not simply to train winning teams for interschool competition, but rather to enlist the interest of the largest possible number in each sport and then to give to all alike instruction in that game. As a result both football and basketball are enjoyed by a very large proportion of the boys in the High school. At the same time there has grown up a fine school spirit and a true sportsmanlike attitude. Our football team had a successful season. It is a fine tribute to the efficiency of the coach, Mr. A. H. Yeaton, that interest continued keen throughout the season and that not a single boy was injured in any game. Next year we shall without doubt see even greater results from this policy.

Nearly three years ago an orchestra was organized in the High and Junior High schools and instruction was provided upon a large variety of orchestral instruments. This work was under the charge of a man rarely qualified for it, Mr. Emil A. Posselt. His own enthusiasm, his unusual understanding of children, and his exceptional musical ability impressed themselves upon all. The concerts given each spring demonstrated fully

the success of his teaching. It was with deepest regret that we learned in September that on account of illness he could not return to us. On December 29, Mr. Posselt passed away at his home in Medford.

In Mr. Russell A. Cook we have found one who is well qualified to carry on Mr. Posselt's work and under his direction the orchestra and the instrumental instruction are going forward successfully. Instruction is being given upon the following instruments: violin, cello, bass viol, clarinet, flute, tympani, cornet, French horn, and traps.

On the last day before the Christmas vacation the Dramatic Club of the Junior High school gave before the Senior High school and later before the Junior High school a play entitled: "Why the Chimes Rang." Its artistic and impressive presentation made the occasion one long to be remembered.

Elementary Schools

In the elementary schools the outstanding accomplishment of the year is the extension of the privilege of the kindergarten to all children of the Town. There are still some parents who do not realize the educational value of kindergarten training. It is indeed unfortunate that any child should be denied the happy and valuable experience of the kindergarten.

In the Glover and Wadsworth schools, the number of pupils was not sufficient to justify the establishment of kindergartens; consequently, in those two schools the few five year old children have for several years been grouped in what has been called a sub-primary class. Being in the same room with the first grade, the interests of both groups have suffered. In each school there were three teachers, the first teacher having the sub-primary and the first grade, the second, having the second and third grades, and the third, the fourth and the fifth grades. From each school the pupils went to the Vose school for the sixth grade and then to the Junior High school.

Beginning with this school year, the sub-primary grade was abolished and the children transported in the school busses to the kindergarten at the Vose school. At the same time sixth grades were added to the Wadsworth and Glover schools. The educational interests of all the pupils involved were obviously materially advanced.

At the beginning of the year, Miss Ruth L. Danielson, a teacher in the Tucker school, became Principal of the Wadsworth school.

Parents of children soon to begin their school experience should acquaint themselves with the rules relating to the age of admission to the kindergarten and to the first grade. These rules appear in the Appendix of this report.

In view of the success that has attended the instrumental classes in the High school and the Junior High school, it was decided to provide this year opportunities for those in the fifth and sixth grades who wished to begin the study of certain instruments. Accordingly, one hundred are now studying the violin in classes held almost entirely out of school hours and fourteen are studying the clarinet.

New Tucker School Building

In my report of last year was incorporated a full description of this school building, then approaching completion. Early in June the school was transferred to the new building, thus enabling the pupils to become acquainted with it before the beginning of the new school year.

While departing from the conventional type in many ways, it has proved very satisfactory in every particular and a most valuable addition to the school equipment of the Town.

Too much praise cannot be given to the fidelity of the Building Committee, to whom this building is a real monument. The Committee that constructed the building was constituted as follows: Alfred J. Ellsworth, Chairman, J. Henry Scott, Secretary, Ernest E. Erickson, John P. Ilsley, and Leonard M. Patton. That their work was done both thoroughly and economically is well attested by the approval given the building by all who visit it.

If the Town had not provided this building when requested, there would today be at least two hundred children of this school on a part time program.

The photographs appearing in this report are views of the new building, being the work of Miss Evelyn Springer, one of the teachers in the school.

A most cordial invitation is given all citizens to visit the school.

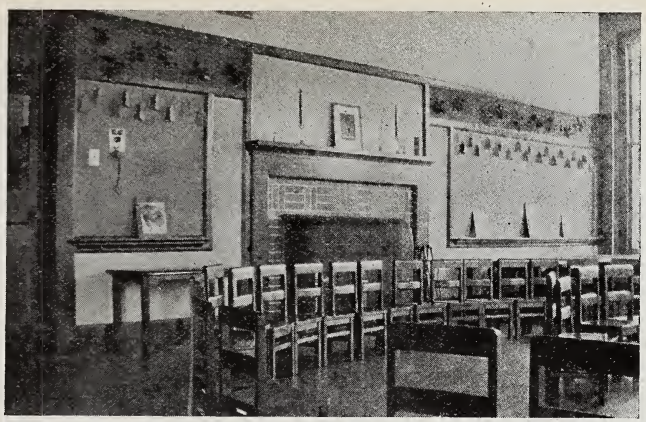

Kindergarten Room

Kindergarten Room

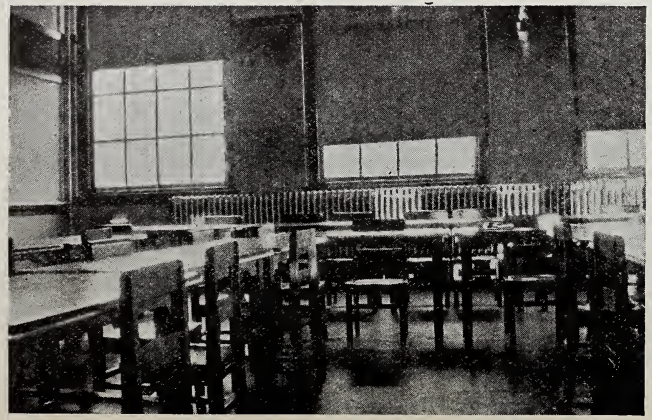

Lower Grade Room

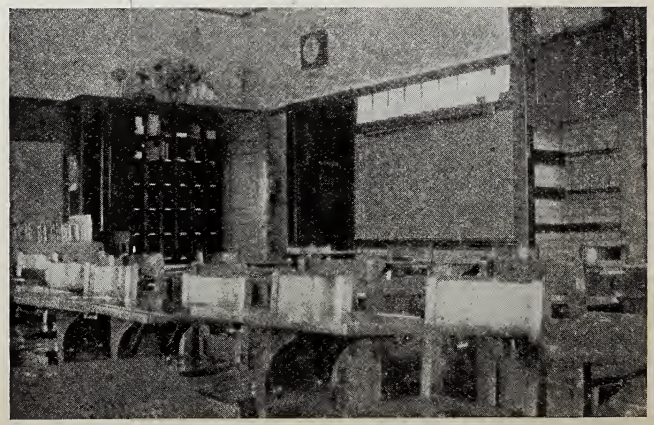

Upper Grade Room

THE NEW TUCKER SCHOOL

Vacant School Buildings

Nearly three years ago the Houghton school on Hillside Street and the Sumner school on Blue Hill Avenue at Atherton Street were closed and the pupils transferred to the Vose school. The Houghton building is at the extreme end of the district that it served, being at the edge of the Blue Hills Reservation. Should growth in that section require a school, a location much nearer the center of the district should be chosen. Therefore, the School Committee returns the building to the Town as no longer needed for school purposes.

The Sumner building has a location with much to commend it and in addition is upon a lot of sufficient size to carry a much larger building if the need should arise. The School Committee and the Planning Board, to whom was referred the question of selling this property, unanimously recommend against disposing of the whole or of any part of it at this time.

For several years the Thacher school on Walnut Street has been unused for school purposes. During the construction of the Tucker school last year this building was used to care for a part of the Tucker pupils. It is no longer needed for school purposes and the School Committee does not feel justified in incurring the expense of the repairs necessary even to protect it while remaining idle. The Committee, therefore, returns the building to the Town. All the land, however, except so much as may be needed to give an entrance to the building, it retains for playground purposes in connection with the adjoining Vose school.

Vacations and Length of School Year

The number of school days during the school year is a question of increasing gravity. Our schools open about the middle of September and close about the middle of June. Notwithstanding this late opening and early closing, there are many parents and pupils who wish to reduce the school time still further.

Last September there were in our schools on the eighth day of the term one hundred forty pupils who were not present on the opening day. Their coming in late threw many classes out of balance and made it necessary to go over again much of the work done in those first seven days.

In spite of the early closing in June we are besieged with requests to excuse children from the last few days of school in order to go away early with their parents. These requests in Milton are fully as numerous as I have found them in other places where the term does not close until the last of June.

It is not reasonable to expect children to attach to their work the value that belongs to it unless the parents by their own planning establish in the minds of their children an appreciation of the fact that the opening and the closing days of the school year are the most, rather than the least, valuable. This is a matter that many parents should carefully consider and by their acts give the schools better co-operation.

Likewise there is a constant demand for the lengthening of vacations, for omission of school on cold or stormy days, and particularly for omission of sessions on Monday or Friday when holidays fall on Tuesday or Thursday.

I wish that all parents would impress upon their children the idea that school opportunities are to be sought rather than to be avoided and that the omission of a school day means an actual loss. In the school attendance law the penalty for non-attendance is placed upon the parent, as it is assumed that the child will attend school if the parent wishes him to do so. It is difficult to understand how so many can fail to appreciate the permanent damage done their children by permitting them to regard so lightly what ought to be for them their greatest responsibility, namely: — regular and punctual school attendance. Pupils absent or tardy without sound reason are establishing a habit that will be most difficult to break and will seriously impair their value in later life.

A factory that would begin later and later in the morning, closing earlier and earlier in the afternoon, constantly lengthening the noon lunch period, and also closing for more and more holidays, would surely not be expected to increase its volume or quality of production, but would, on the other hand, soon be listed among the business failures. Exactly the same thinking should be applied to the consideration of the length of the school year.

Already our school year in Milton is shorter than in most other places and we cannot maintain standards and still further reduce time. Parents and pupils must not ask it.

Health Work in the Schools

The health work of the schools has been more definitely organized this year than ever before. The physical examinations were completed earlier in the school year and immediate provision made for definite corrective treatment through the physical exercises, especially in the matter of poor posture. No effort is made in the gymnasium to develop mere gymnastic skill, but rather to develop the soundest possible bodies for all. Both the physical instructor for boys and the one for girls are doing superior work in this line with gratifying results.

In the cases of poor posture, definite exercises are prescribed for work in school and also at home and the resulting improvement has been marked in many instances.

The physical examinations were made by four well-known physicians, two men and two women. The school nurse at once began her conferences with individual parents regarding their own children and has met with cordial co-operation in almost every instance.

The dental dispensary has continued to do valuable work, not only preventing much suffering, but also preserving the children's efficiency for school work.

All that the Town does in the protection of the health of its children will result in a more efficient and economical administration of its schools.

Contagious Diseases

In my report of two years ago I called attention to the law that requires the reporting to the Board of Health of all cases of contagious disease, including measles, chicken pox, mumps, and whooping cough. Many parents do not call physicians and, not realizing their own responsibility to report the cases themselves, the fact does not reach the knowledge of the Board of Health. Sometimes children return to school before they have fully recovered and thus they expose all their classmates. It is indeed unfortunate that any children, through the neglect of their parents, should thus spread these diseases.

The rules of the Board of Health require a certificate of recovery signed by a physician before the child may return to school. No parent has just cause for complaint against a teacher who refuses to re-admit a child until this rule has been complied with.

Several times this year it has happened that immediately after school opened in the morning children have been discovered by the teachers as having one of these diseases. Parents should be very watchful of their children to discover symptoms of sickness and should consult a physician in case of doubt, in order to avoid the tremendous waste of school time caused by this neglect.

The rules of the Board of Health governing all such reportable diseases are in print and copies can be obtained upon request of that Board. Parents should know these rules and thus be able to protect their own children and also avoid needless exposure of other children.

The seriousness of these diseases will be better appreciated after reading the report of the Surgeon General of the United States Public Health Service just released for publication, from which I quote the following:

"During the calendar year of 1923 a very decided increase is noted in measles. In 1923, 45 states reported a total of 725,529 cases of this disease with 10,282 deaths, as compared with 260,803 cases and 3,592 deaths in 1922. There was an increase of about sixty per cent in the number of cases of whooping cough with an increase from 4.4 deaths for every hundred cases to 5.5 deaths per hundred cases. . . . Forty-five states reported a total of 30,771 cases of small-pox, showing that this disease is much more prevalent in the United States than in European countries. . . . Small-pox remains the most widely distributed plague in the world, due to neglect of vaccination, revaccination, and in part to organized opposition to this most efficacious measure. Apparently one-fifth of all cases occurred in the United States."

As we are constantly discovering and excluding children having these diseases, undiscovered by the parents, it is evident that the school is doing all in its power to prevent their spread, but the conditions would be very much improved and the danger lessened if all parents would exercise the same vigilance as exercised by teachers, school nurse, and school physician.

Americanization Class

Three years ago the Town made its first appropriation for the organization and maintenance of a class for aliens wishing to prepare themselves for citizenship. The Town receives from the State a reimbursement of one-half the money expended for salaries, books, and supplies for this work. At first the class consisted of Italian men only. An effort was made to broaden the scope of the membership with the result that the present membership is made up as follows: men — 20 Italian and 1 Belgian; women — 3 Italian, 4 Swedish, 2 Finnish, 1 German, 1 Swiss, and 1 Danish. The class meets every Tuesday and Thursday evening in the Vose school from seven to nine o'clock. Any citizen who is interested is cordially invited to visit the class. Many have taken out their first papers and four have been admitted to citizenship. The steady growth of the class is a well-deserved tribute to the hard work and unusual qualities of Miss Eva G. Oakes, who has been its teacher from the beginning. I am glad to express our appreciation of the constant and helpful interest of Miss Carrie S. Allen, Librarian of the Milton Public Library.

Transportation

When in 1922 the School Committee decided to close the Houghton and Sumner schools because of the small attendance and also in order to give the children of those parts of the Town the advantages that go with the larger school, the Brush Hill Transportation Company was asked to furnish the transportation. This they could not do in full without a material increase of equipment. They did, however, consent to handle the transportation of the Sumner children with the understanding that they would be relieved of this as soon as possible. The School Department was therefore compelled to purchase and operate a bus to care for those from the Houghton district.

The demolishing of the old Tucker school building and the distribution of the children in other buildings made it necessary to provide for the transportation of the pupils of the kindergarten, the first and the second grades. For this work a second bus was purchased. With the occupancy of the new Tucker school this second bus was available to carry the children from the Sumner district to the Vose school. Last September, therefore, it was possible to release the Brush Hill Company as they had requested and this transportation is now being done in the two busses operated directly by the School Department.

They also convey to and from the Vose school kindergarten the children who, under the former plan of organization, would have attended the sub-primary classes of the Glover and the Wadsworth schools.

In carrying out the reorganization of school assignments, it was necessary to make a material increase in the distance to be covered by some children in reaching the school to which they were assigned. From the remoter parts of the Town the distance is so great that it would be unreasonable to expect the children to walk the entire distance. For them, then, transportation is provided. The privilege has not in any case been extended to those whose school assignments have not been changed. As each stop of the bus is time-consuming, the children meet in groups at convenient points. From time to time we receive requests to have the bus stop for an individual child at his own house. This cannot be done if the whole task is to be accomplished in the time to which we are limited.

We have received many requests for the extension of this privilege to children of other parts of the Town, in some cases to children living not over a half-mile from the school. The demand upon the present equipment is the maximum that it can meet, without resorting to one or another of the following objectionable expedients: requiring some of the children to leave home unreasonably early, or having some of them reach school after the beginning of the session, or overcrowding the busses, or running at excessive speed. Under the circumstances the School Committee can only deny all such requests.

Repairs

During the past year the largest single repair was the shingling of the entire roof of the Belcher school. The prompt completion of this work protected the building from the damage that would inevitably have been done to the interior this winter, thus, without doubt, saving the Town a large expense.

With the exteriors of all the schools now in good condition, attention will be turned to the interior painting and other work that is required in order to keep our school buildings the pride of the Town.

Teachers' Salaries and Professional Improvement

In adopting a new salary schedule effective last September the School Committee provided for a salary recognition of professional study completed by teachers. This gives to all teachers who perform a stated amount of professional study a salary rate to which they may be advanced beyond the regular salary maximum. This is a practice now general over the country and gives encouragement to improvement in service by study.

Four teachers, all of whom have been in the Milton schools for several years, are spending the present school year in study and travel. Their return will bring to our schools valuable suggestions from the best practice elsewhere. While this sabbatical year plan has been in force many years, a larger number than usual, in fact the maximum number permitted, are taking advantage of it this year.

In the field of industry and invention we are all aware of the tremendous changes that are coming about. Yet in education, preparing as it must for these changes in all other fields, even greater changes are going on. To sift the permanent from the temporary requires study and discrimination; no teacher can meet adequately the changing needs of life if he stands still. Never have teachers more faithfully studied their work than they are studying it today. Milton has reason to be proud of the fact that its teachers are earnestly endeavoring by all means in their power to discharge their full obligations to the Town and its children.

A Retrospect

During the past four years there has been no change in the personnel of the School Committee. This has made possible a continuity of thinking and effort that has been greatly to the advantage of the schools. In my long experience in school work, it has never been my privilege to be associated with a more earnest and faithful School Committee. Their one object has always been the advancement of the interests of the schools and in their work they have not measured their time or consulted their personal convenience.

Mr. J. Henry Scott, for nearly six years a member of the Committee, resigned in October by reason of removal from the Town, and Mr. Leonard M. Patton, a member of the Committee for the same length of time, and for nearly five years its Chairman, has announced his decision not to consider re-election at the Annual Town Meeting in March.

It is, therefore, especially appropriate that we should look back over the past four years and review the important advances that have been made in the educational interests of our Town.

Establishment of three year Junior High school and of three year Senior High school, working side by side efficiently and economically.

Extending to the children formerly of the Houghton and the Sumner schools the advantages of a larger school, with transportation provided, in heated busses with exceptionally competent and careful drivers, and with children under constant supervision.

By the reorganization just named, all pupils of the Houghton, Sumner, and Vose schools placed in classes of reasonable size and with only one grade to a teacher.

Kindergarten established in the Vose school, serving the Vose, Houghton and Sumner districts.

Establishment and maintenance of a fully equipped dental clinic. In meeting the initial expense, the Committee had the valuable support of the Social Service League, the Milton Branch of the American Red Cross, and the Milton Woman's Club.

Special class for pupils needing more individual assistance than is possible in the regular classes. Transportation provided for children coming to this class from the more remote parts of the Town.

Establishment of evening class for aliens seeking instruction looking toward citizenship. Class constantly increasing in numbers.

Abolishing the sub-primary classes in the Wadsworth and Glover schools and transporting children of that age to the kindergarten in the Vose school.

Systematic attention given to the large repairs necessary to putting the several school buildings into good condition, but avoiding an excessive expense in any one year.

Construction of the new Tucker school by a most efficient Building Committee, two of whom were members of the School Committee.

During the construction of the new Tucker school, the four hundred pupils carried on their work without any interruption, being housed in other school buildings, the pupils of the kindergarten, the first, and the second grades being transported in school busses.

Constant improvement in scholarship, particularly as evidenced by later success in school, college or business.

Rules and Regulations of the School Committee thoroughly revised in harmony with the best practice and issued in printed form.

Encouragement given to increased use of school buildings for community purposes so far as it can be done without interference with the regular work of the schools.

Reorganization of the office management of the Department, including the establishment of an adequate and up-to-date filing system.

Formation and maintenance of orchestras in the High and the Junior High schools, classes also being organized for instruction on the several instruments of the orchestra.

Adoption of a new salary schedule, encouraging professional improvement of teachers by study and other means, in harmony with the best educational thought of the country.

Establishment in the High school through the generosity of the Tuell Alumni Association of the Tuell Citizenship Prize for boys and the Hallowell Citizenship Prize for girls, awarded at graduation to the boy and the girl who, throughout their High school course, have best exemplified the qualities of good citizenship.

Installation of the Educational Thrift Savings System in all the schools of the Town.

Increasing attention to the health interests of the schools, including a prompt and thorough physical examination of all pupils at the beginning of the school year, with an immediate follow-up of cases calling for special attention, this work involving the school nurse and the two physical instructors.

Formation of classes for the fifth and sixth grade pupils for after-school instruction upon the violin and the clarinet, the classes being of large size and conducted in the three larger schools one afternoon each week.

Inauguration in co-operation with the Milton Education Society of a plan whereby the Superintendent of Schools will select teachers to visit and study in detail educational experiments being carried on elsewhere.

Constant evidences of the increased confidence of the public in the sincerity and the efficiency of our school organization.

It is especially gratifying to be able to state that all these accomplishments of the present School Committee have been accompanied by a large reduction in the cost per pupil, this reduction being now about fourteen dollars per pupil or over twelve per cent.

The public commendation given the work of this Committee in the last three Annual Town Meetings by the Chairman of the Warrant Committee, who have known its work especially intimately, is a well-deserved tribute to its business ability as well as its educational efficiency.

To be associated with such a School Committee in so large a service for Milton is a privilege that I shall always appreciate.

Respectfully submitted,

JOSEPH A. EWART,
Superintendent of Schools.

MILTON, MASS., January 9, 1925.

APPENDIX

SPECIAL REPORTS

AND

STATISTICS

QUOTATIONS FROM RULES AND REGULATIONS OF THE SCHOOL COMMITTEE

1. Admission to Kindergarten and to First Grade

SECTION 45. Children who will be five years old before January 1 of the following year may be admitted to the kindergarten during the month of September. Children who will be six years of age before January 1 of the following year may be admitted to the first grade during the month of September.

2. Tuition Pupils

SECTION 69. Tuition fees at the rate of $125 (One Hundred Twenty-five Dollars) per year in the High school, $100 (One Hundred Dollars) per year in the Junior High school, and $75 (Seventy-five Dollars) per year in the elementary schools shall be paid by non-resident pupils to the Town Treasurer at the beginning of each term. Pupils whose term bills have not been paid at the end of the second week from the time the bills have been rendered shall be required to discontinue their attendance at school.

3. No-school Signal

SECTION 61. The signal 2-2 sounded four times on the fire alarm at —

7.15 o'clock means no school sessions for all schools for entire day.

7.30 o'clock means no school sessions for all schools below the Junior High school for entire day.

11.40 o'clock means no afternoon session for all schools below the Junior High school. This signal will not be sounded if the 7.15 or the 7.30 signal has been sounded.

ADVISORY BUREAU VOCATIONAL LECTURES 1924

February 20

Speaker — Mr. Victor Heath
Subject — MODERN BUSINESS METHODS

February 28

Speaker — Mr. Chester I. Campbell
Subject — THE ELEMENTS OF SUCCESS

March 13

Speaker — Mr. E. F. Weber, Mattapan National Bank
Subject — BANKING

April 24

Speaker — Principal H. C. Bentley, Bentley School of Accounting
Subject — AFTER SCHOOL — WHAT?

GLEE CLUB CONCERT
MILTON SENIOR—JUNIOR HIGH SCHOOLS

Carrie E. White, *Director*
Annie Mackay Sears, *Accompanist*
Edith Roubound, *Violinist*
Grace Cronin, *Pianist*

School Assembly Hall
Friday Evening, May 16, 1924
8.10 o'clock

PROGRAM

Off to the Front . . . . . *Jakobowski*
O Sea How Fair Art Thou . . . . . *Weidt*
Fairies' Moonlight Dance . . . . . *Gregh*

Junior Glee Club

We Meet Again Tonight . . . . . College Song

Boys' Glee Club

Long Live Valor . . . . . *Donizetti*
(Arranged from the opera, "The Daughter of the Regiment")
Lift Thine Eyes . . . . . *Mendelssohn*

Girls' Glee Club

Piano Solo
Etude in G flat, Op. 10, No. 5 . . . . . *Chopin*
Polonaise Militaire . . . . . *Chopin*

Grace Cronin

The Owl . . . . . *Cushman*
Garden by the Sea . . . . . *Beethoven*
Italian National Hymn . . . . . *Olivieri*

Junior Glee Club

On Venice Waters . . . . . *Roeder*
Old Oaken Bucket . . . . . *Kaillmark*
Nancy Lee . . . . . *Adams*

Combined Clubs

Come Where My Love Lies Dreaming . . . . . American
Song of the Volga Boatman . . . . . Russian
The Clang of the Forge . . . . . *Rodney*
Good Night, Good Night Beloved . . . . . *Pinsuti*

Senior Glee Club

My Heart's in the Highlands . . . . . Scotch
Winter Song . . . . . *Bullard*

Boys' Glee Club

Piano Solo — Concert de Valse . . . . . *Wieniawski*

Grace Cronin

At Dewy Morn . . . . . *Wilson*

Girls' Glee Club

I Waited for the Lord . . . . . *Mendelssohn*
Conquest of the Air . . . . . *Tschaikowsky*
(Arranged from "Andante of the Fifth Symphony")

Senior Glee Club

NINTH CHORAL CONCERT
MILTON HIGH SCHOOL CHORUS

High School Assembly Hall
Wednesday, May 21, 1924
8.10 P.M.

CARRIE E. WHITE, *Director*
ANNIE MACKAY SEARS, *Accompanist*

PROGRAM

The Heavens are Telling, from "The Creation" . . . . . *Haydn*
CHORUS

Samson et Dalila . . . . . *Saint-Saens*
EDITH ROUBOUND, MILDRED RIDLEY, MRS. SEARS

The Blue Danube . . . . . *Strauss*
CHORUS

Do I Love Thee . . . . . *Spencer*
My Rose of Yestere'en . . . . . *Rich*
A Birthday . . . . . *Woodman*
ELIZABETH MACKAY BISHOP

Choral Fantasia from Faust . . . . . *Gounod*
CHORUS

Love Is The Wind . . . . . *MacFadyn*
Trees . . . . . *Rasbach*
Take Joy Home . . . . . *Bassett*
MRS. BISHOP

Gallia . . . . . *Gounod*
CHORUS

ELIZABETH MACKAY BISHOP . . . . . *Soprano*
EDITH ROUBOUND . . . . . *Violinist*
MILDRED RIDLEY . . . . . *Cellist*

MILTON HIGH SCHOOL
ELEMENTARY — JUNIOR — SENIOR ORCHESTRAS

School Assembly Hall
June 6, 1924
8.10 P.M.

EMIL POSSELT, *Director*

PROGRAM

America
Haste Thee, Winter . . . . . *Mozart*
Bilo Baby . . . . . Folk Song
Lovely May . . . . . Folk Song

ELEMENTARY ORCHESTRA
(KATHARINE BAXTER, *Accompanist*)

March — Our Boys and Girls of California . . . . . *Ascher*
Gavotte — Cupid's Heart . . . . . *Ascher*
Romance . . . . . *Bennet*

Trombone Solo, JOSEPH DONOVAN

JUNIOR ORCHESTRA
(FAUSTINA GOODFELLOW, *Accompanist*)

Overture — Nabucodonosor . . . . . *Verdi*
Selection — Lucia di Lammermoor . . . . . *Donizetti*
Andante — Fifth Symphony . . . . . *Tschaikowsky*
Prelude — Die Meistersinger . . . . . *Wagner*
March — Semper Fidelis . . . . . *Sousa*

SENIOR ORCHESTRA
(NANCY LOCKLIN, EVELYN MACDONALD, *Accompanists*)

FIFTY-FOURTH GRADUATION EXERCISES
MILTON HIGH SCHOOL

Class of 1924

Assembly Hall
Thursday Evening, June Nineteen
8 o'clock

PROGRAM

Processional

JOHN BLAU ELLSWORTH

Invocation

Rev. VINCENT LEROY BENNETT

Address of Welcome

RUTH CAROLINA NILSON

Chorus — Gloria from "Twelfth Mass" . . . . . *Mozart*

Address

Mr. HOWARD COONLEY
President, Boston Chamber of Commerce

Chorus — Viking Song . . . . . *Coleridge-Taylor*

Presentation of Class Gift

FREDERICK IRVIN JACKSON
President of the Class

Awards

Margaret May Ward History Prize to HENRY ARTHUR LUNDGREN
Washington and Franklin History Medal to HENRY ARTHUR LUNDGREN
Tuell Good Citizenship Prize to THOMAS MATHERS
Hallowell Good Citizenship Prize to VIRGINIA EVANS ERHARD

Presentation of Diplomas

Mr. LEONARD M. PATTON
Chairman of the School Committee

Glee Club — Conquest of the Air . . . . . *Tschaikowsky*
(From "Andante of the Fifth Symphony")

Recessional

Informal Reception

HONOR ROLL

HELEN GERTRUDE AVERY
VIRGINIA EVANS ERHARD
NANCY LOCKLIN
RUTH CAROLINA NILSON

HIGH SCHOOL GRADUATING CLASS OF 1924

Name	Course
Harry Wilson Atkins, Jr.	Technical Preparatory
Helen Gertrude Avery	General
Margaret Helen Babcock	Commercial
Paul Aldrich Babcock, Jr.	College Preparatory
George Yendell Badger, Jr.	College Preparatory
Pansy Pearl Barnett	Commercial
James Irving Billman	General
James Merritt Blenkhorn	Special
Mary Johanna Cadogan	Commercial
Kenneth Edward Chaddock	Special
Dorothy Ruth Cloney	General
Mary Agnes Concannon	College Preparatory
Reginald Fairbanks Corbett	Special
Anna Martha Croke	Commercial
Norman Cornwell Crosbie	Technical Preparatory
Joseph Warren Donovan	Commercial
Walter James Downing	Special
Mary Katherine Dugan	Commercial
Robert Constantine Duncan	General
John Blau Ellsworth	College Preparatory
Virginia Evans Erhard	College Preparatory
John Edwin Fairbank	College Preparatory
William Francis Farrington	Special
Marie Louise Gunaris	Special
Leola Eva Hammond	Commercial
Jeannette Woodrow Henderson	Special
Louise Elizabeth Hoffman	Commercial
Charles Henry Hough	Special
Helen Gertrude Hughes	Commercial
Frederick Irvin Jackson	Commercial
Arleen Augustine Johnson	Special
Tage Frederick Johnson	General
Mary Frances Leary	Commercial
Leon Barden Locklin	Technical Preparatory
Nancy Locklin	Commercial
Henry Arthur Lundgren	Technical Preparatory
Ellen Archbold MacDermott	Special
Thomas Mathers	Technical Preparatory
Doris Marie McCurdy	General
Margaret Christina Meuse	Commercial
Ruth Carolina Nilson	Commercial
Gertrude Claire O'Brien	General
Edith Olsen	College Preparatory
Evelyn Graham Ormon	Commercial
Eleanor Frances Qualters	Commercial
Chester Donald Rankin	Technical Preparatory
Margaret Lillian Regan	Commercial
Doris May Rodd	General
Gustave Nils Roubound	General
Fred Edgecomb Russell	Technical Preparatory
Marjorie May Scott	Special
Charles David Shoolman	Special
Bertha Lillian Smith	Commercial
Viola Jessie Smith	Commercial
Philip Gordon Witte	Commercial
Dorothy Drew Wyman	Special

STATISTICS OF CLASS OF 1924, MILTON HIGH SCHOOL

Total number of pupils in class of 1924, 56.

	Boys.	Girls.	Total.
Colleges	9	3	12
Normal schools	1	4	5
Other higher institutions	9	7	16
Graduate course, Milton High School	–	1	1
Total in schools or colleges	19	15	34
In business positions	6	15	21
At home	–	1	1

The wide distribution of our students of this class in higher institutions may be seen from the following list.

Boston University	4	Bradford Academy	1
Northeastern University	1	Exeter Academy	1
Massachusetts Institute of Technology	4	Wentworth Institute	1
Massachusetts Normal Art School	2	Bentley School of Accounting	1
Massachusetts Agricultural School	1	Radcliffe College	2
Bridgewater Normal School	2	Burdett Business College	1
Framingham Normal School	1	Tufts College	1
Perry Kindergarten Normal School	1	Nursing	2
Mount Ida School	2	Boston College High	1
Burroughs Commercial School	1	Post Graduate	1
Huntington School	1	In Business	21
Thayer Academy	1	At Home	1
United States Naval Coast Guard Academy	1		

Table I. — SHOWING ENROLLMENT AND ATTENDANCE FOR THE SCHOOL YEAR ENDING JUNE, 1924

Schools.	Grades.	Total Membership.	Average Membership.	Average Daily Attendance.	Per Cent of Attendance.
High	10–12	298	280	266	95
Junior High	7–9	451	427	406	94
Belcher	6	37	33	32	96
	5	37	33	32	96
	4	47	39	37	96
	3	45	41	39	95
	2	40	38	36	93
	1–2	31	14	13	92
	1	36	33	30	91
	Kindergarten	33	29	25	83
Total	–	306	260	244	93
Tucker	6	46	44	41	94
	5–6	47	42	40	95
	4–5	47	43	40	93
	4	49	45	42	93
	3	43	37	34	93
	3	32	30	28	92
	2	42	34	30	89
	2	33	30	26	89
	1	40	34	30	87
	1	36	33	30	89
	Kindergarten	55	43	34	79
Total	–	470	415	375	90
Vose	6	47	45	43	94
	5	36	33	31	94
	4	41	36	33	90
	3	38	36	33	93
	2	25	24	22	90
	1	42	39	35	91
	Kindergarten	26	22	19	85
Total	–	255	235	216	91
Glover	4–5	22	19	18	94
	2–3	21	20	19	93
	Sub-Primary, 1	26	26	23	88
Total	–	69	65	60	92
Wadsworth	4–5	23	22	20	92
	2–3	32	27	26	95
	Sub-Primary, 1	27	24	23	95
Total	–	82	73	69	94
Special	–	13	12	11	92
Grand totals	–	1,944	1,767	1,647	93

Table II. — ROSTER OF TEACHERS IN MILTON SCHOOLS, JANUARY 15, 1925

High

Name.	School and Grade.	Where Educated.	Years in Milton.
James D. Howlett, Principal	– – – – –	Colgate University [1]	–
Lorimer E. Goodwin	Commercial	Northeastern University [1]	–
E. Prentiss Jones	Mathematics	University of Maine [1]	2
Sherman R. Ramsdell	Science	Bates College [1] and M. I. T. [1]	9
Adella W. Bates	Latin	Wesleyan University [1]	18
Carrie Q. Cate	French	Smith College [1]	6
Jeanette E. Lamond	French and English	Radcliffe College [1]	1
Bertha N. Meserve	English	Mt. Holyoke College [1]	18
Eleanor H. McCormack	English	Radcliffe College [1]	1
Irene S. Nightingale	History	Bridgewater Normal School [1]	6
Agnes I. Ring	Commercial	Chandler Normal School [1]	1
Harriet E. Staples	Commercial	Chandler Normal School [1]	5

Junior High

Name.	School and Grade.	Where Educated.	Years in Milton.
Jasper R. Moulton, Principal	– – – – –	Harvard University [1]	10
Earle V. Litchfield	Latin and Mathematics	Bowdoin College [1]	–
Florence B. Brown	English	Lowell Normal School [1]	22
Flora G. Douglas	English	Bridgewater Normal School [1]	2
Madeline Gates	French and Latin	Boston University [1]	–
Marian F. Hall	History and Hygiene	Gorham Normal School [1]	15
Carolyn MacKnight	Civics	Salem Normal School [1]	3
Ethel L. Muzzey	English and History	Plymouth, N. H., Normal School [1]	20
Edith E. Neylan	Clerical Studies	Bryant and Stratton School [1]	3
Hazel E. Patterson	Mathematics	Bridgewater Normal School [1]	6
Ida M. Record	Arithmetic and History	Somerville Training School [1]	3
Mary F. Rounds	History and Bookkeeping	Gorham Normal School [1]	21
Ella G. Smith	English and History	Bridgewater Normal School [1]	17
Anna L. Strid	English	Bridgewater Normal School [1]	3

[1] Graduated.

Table II. — ROSTER OF TEACHERS IN MILTON SCHOOLS — Continued

Belcher

Name.	School and Grade.	Where Educated.	Years in Milton.
Bessie B. Allen, Principal	– – – – –	Bridgewater Normal School [1]	6
Eliza D. Howes	Sixth	Hyannis Normal School [1]	17
Louisa M. Hill	Fifth	Westfield Normal School	25
Clara A. Reamy [2]	– – – – –	Hyannis Normal School	32
Clara E. Reed	Fourth	Gorham Normal School [1]	6
Lillian T. Collins	Third and Fourth	Bridgewater Normal School [1]	1
Lucia A. Young	Third	Wheelock School [1]	9
Mary A. Dinnie	Second	Quincy Training School [1]	23
Harriet Deacon	First and Second	Bridgewater Normal School [1]	–
Laura E. Macdonald	First	Bridgewater Normal School [1]	22
Editha M. Keefe	Kindergarten	Symonds School [1]	30
Ethel M. Beam	Kindergarten Assistant	Milton High School [1]	1

Tucker

Doris M. Dixon, Principal	– – – – –	New Britain, Conn., Normal School [1]	2
Mabel F. Johnson	Sixth	Fitchburg Normal School [1]	–
Evelyn E. Rix	Sixth	Framingham Normal School [1]	–
Florence I. Cross	Fifth	Gorham Normal School [1]	5
Nettie P. Hough [2]	– – – – –	Bridgewater Normal School [1]	26
E. Jennie Farrell [2]	– – – – –	Quincy Training School [1]	13
Marjorie T. Forbush	Fifth	Framingham Normal School [1]	–
G. Evelyn Springer	Fourth	Framingham Normal School [1]	1
Mary E. Welch	Fourth	Framingham Normal School [1]	–
Edith A. Lavalette	Third	Salem Normal School [1]	3
Alice V. Morrissey	Third	Symonds School [1]	17
Margaret B. Heald	Second	Bridgewater Normal School [1]	1
Annie R. Reynolds	Second	Milton High School [1]	21
Madeleine A. Duffy	First	Wheelock School [1]	8
Ruth H. Carter	First	Framingham Normal School [1]	–
Annie N. Little	Kindergarten	Symonds School [1]	27
Frances L. Quinn	Kindergarten Assistant	Niel Kindergarten School [1]	2

Glover

Julia M. Gordon, Principal	Fifth and Sixth	Quincy Training School [1]	38
Dorothy M. Boardman	Third and Fourth	Bridgewater Normal School [1]	1
Mary E. Wishart	First and Second	Fitchburg Normal School [1]	2

Vose

Grace Woodbury, Principal	– – – – –	Worcester Normal School [1]	26
Florence K. Gottholm	Sixth	Bridgewater Normal School [1]	1
Edith Underhill	Fifth	Salem Normal School [1]	27
Bertha H. Jaquith	Fourth	Fitchburg Normal School [1]	20
Winifred T. Stewart	Third	Framingham Normal School [1]	1
Anna MacKinnon	Second	Perry Kindergarten School [1]	–
Doris P. Kennard	First	Fisher School [1]	9
Gladys O. Bolton	Kindergarten	Radcliffe College [1] and Wheelock [1]	3
Mabel J. Anderson	Kindergarten Assistant	Niel Kindergarten School [1]	2

Wadsworth

Ruth L. Danielson, Principal	Third and Fourth	Bridgewater Normal School [1]	3
Helen G. Farrington	Fifth and Sixth	Bridgewater Normal School [1]	1
Lillian Rollins	First and Second	Gorham Normal School [1]	6

[1] Graduated. [2] Leave of absence.

Table II. — ROSTER OF TEACHERS IN MILTON SCHOOLS — Concluded

SPECIAL

NAME.	School and Grade.	Where Educated.	Years in Milton.
CLARENCE M. HUNT	Manual Training	Sloyd Training School [1]	23
CHARLES M. DUNBAR	Manual Training	Fitchburg Normal School [1]	3
FREDERICK A. SCHOENHERR	Manual Training and Mechanical Drawing	Lowell Institute [1]	4
HELEN J. HOLMES	Printing	Columbian College [1]	13
AARON H. YEATON	Physical Training	Colby College [1]	1
ALMA PORTER	Physical Training	Sargent Normal School [1]	2
EDNA S. DOW	Sewing and Dressmaking	Domestic Art School [1]	24
CARRIE E. WHITE	Music	Institute of Music Pedagogy [1]	9
RUTH E. KINGMAN	Drawing	Massachusetts Normal Art School [1]	6
HARRIET M. MURDOCK	Cookery	Framingham Normal School [1]	2
MIRIAM G. COBB	Sewing and Cookery	Framingham Normal School [1]	–
ALBERT W. CLARK	Writing	– – – –	6
MARY F. KENDRICK	Retarded Class	Truro, N. S., Normal School [1]	3
EVA G. OAKES	Americanization Class	Cambridge Training School	2
ISABELLE F. BOYLE	Americanization Class	– – – – –	½
ANNIE M. SEARS	Accompanist	Faelton Pianoforte School [1] – –	5

[1] Graduated.

CARETAKERS OF BUILDINGS AND GROUNDS

High School:

Patrick J. Bannin, 49 Church Street, East Milton
Roger P. Sangster, 252 Thacher Street, Milton
John J. Finneran, 486 Central Avenue, Milton

Belcher School:

Henry F. Brierly, Antwerp Avenue, East Milton.

Tucker School:

Charles B. Babcock, 75 Thacher Street, Mattapan

Vose School:

Joseph L. Bertram, 29 Mechanic Street, East Milton

Glover School:

Alfred H. Crossman, 250 Eliot Street, Milton

Wadsworth School:

Charles Stuart, Pleasant Street, Milton

TRANSPORTATION OF PUPILS

Edward N. Parks, 4 Nahanton Avenue, Milton
Artemus MacQuarrie, 31 Woodlawn Avenue, Mattapan